

Central Counselling Board

AIEEE 2010



Information Brochure

Headquarter

Visvesvaraya National Institute of Technology

Nagpur - 440 010, Maharashtra, India

Phone: (0712) 2801801 / 2221390

Fax: (0712) 2801802

E-mail: ccb@vnit.ac.in

Website: www.ccb.nic.in

Table of Contents

From the desk of Chairman, CCB-2010.....	4
1 INTRODUCTION	5
2 SALIENT FEATURES.....	6
2.1 Pre-allotment steps.....	6
2.2 Seat Allotment and reporting to Admission Center	7
2.3 Reporting at Admission Center / Allotted Institute	8
2.4 The Fourth and Fifth rounds (if required).....	9
3 ADMISSION PROCEDURE	9
3.1 ONLINE registration (June 8 to 23, 2010).....	9
3.2 ONLINE choice filling and locking (June 8 to 23, 2010).....	11
3.2.1 Indicative seat availability (MOCK counselling) (June 8 to 23, 2010)	12
3.2.2 Locking of the choices (June 18 to 23, 2010)	12
3.3 ONLINE seat allotment	13
3.3.1 All India (AI) and Home State (HS) quotas	13
3.3.2 Cancellation of allotted seat	13
3.3.3 Minimum educational qualifications.....	13
3.4 Reporting to Admission Center for provisional admission	14
3.4.1 Document verification	14
3.4.2 Payment of initial fee	15
3.4.3 Exercising Options pertaining to higher preference choices	16
3.4.4 Issue of Provisional Admission Letter.....	16
3.4.5 Multiple Allotment (Engineering and Architecture streams).....	17
3.5 Reporting to the Admission Center for change of Options	17
3.6 Reporting of Option I candidates to Admission Center again after third round	17
3.7 Reporting to the Allotted Institute.....	18
3.7.1 Document verification	18
3.7.2 Payment of tuition fee.....	19
3.7.3 Choice of branches within the Allotted Institute.....	20
4 ALLOTMENT ROUNDS.....	20
4.1 First round of allotment (June 25, 2010)	20
4.2 Second round of allotment (July 4, 2010).....	20
4.3 Third round of allotment (July 11, 2010)	21
4.3.1 Who should report to Allotted Institute?	22
4.3.2 Who should report again to the Admission Center?.....	22
4.3.3 Cancellation of seat allotment due to non-reporting.....	22
4.3.4 Modification of choices for unallotted candidates upto third round	22
4.4 Fourth round of allotment (July 22, 2010)	23
4.5 Fifth round of allotment (August 3, 2010).....	24
5 CANCELLATIONS AND REFUND.....	24
6 ELIGIBILITY REQUIREMENT	25

6.1	Academic Qualifications.....	25
6.2	Date of Birth.....	25
6.3	Restrictions on Qualifications, Gender, Age and Categories.....	26
6.4	List of Qualifying Examinations	28
6.5	State of Eligibility	28
7	RESERVATION OF SEATS.....	28
7.1	Category Rules	29
7.2	Change of Category to OP	29
7.3	Physically Challenged (PH) Candidates	29
8	TENTATIVE ADMISSION SCHEDULE	31
9	FLOW CHART OF TENTATIVE ADMISSION PROCEDURE	35
10	ADMISSION CENTERS	38
11	LIST OF PARTICIPATING INSTITUTIONS.....	42
11.1	National Institutes of Technology, (NITs):	42
11.2	Indian Institutes of Information Technology (IIITS, IIITM & IIITDM):	43
11.3	Other Central Government / State Government Funded Institutions.....	43
11.4	Self Financed/ Deemed Universities / Universities / Other Institutions:.....	44
12	PARTICIPATING INSTITUTES; CONTACT DETAILS AND FEE STRUCTURE.....	45
13	DETAILS OF OFFERED SEATS.....	56
13.1	Codes used for Categories and Branches	56
13.2	Seats in Engineering Stream	59
13.2.1	Seats in existing National Institutes of Technology.....	59
13.2.2	Seats in new NITs.....	71
13.2.3	Seats in IIITs.....	74
13.2.4	Seats in Other Central Government funded Institutions	75
13.2.5	Seats in Self Financed Institutions	77
13.3	Seats for Architecture Stream	85
13.4	Summary of seats available	86
14	GLOSSARY	90
15	ANNEXURES	92

From the desk of Chairman, CCB-2010

I offer my heartiest congratulations to all the successful candidates of AIEEE 2010 and extend a warm welcome to all those who wish to participate in the CCB Admission process. I write this brief note essentially to mention that important changes in the admission procedure have been made this year as compared with that of the previous year.

A large number of students appear for AIEEE and to reduce the anxiety and inconvenience associated with the admissions, online counseling was started last year. We are continuing with online counseling this year too. You will be able to see a summary of the Institutes participating in this online admission process on the CCB website, with links to each participating Institute for additional details. The administrative structure of these Institutes is open, transparent and responsive. CCB desires that you exercise your choices after making a studied and informed decision based on all relevant facts concerning the participating Institutes. **An important feature of this year's admission is that all candidates with AIEEE 2010 All India Rank between 1-2000, joining any of the NITs for an engineering / technology program would be eligible for a merit award of Rs. 35,000 p.a. from the respective NITs for the duration of the program subject to satisfactory academic and non-academic performance.**

CCB would appreciate it if you read the information brochure carefully and understand the admission procedure thoroughly. The system has been designed to respect your branch / institute choices consistent with your rank in AIEEE 2010. Therefore, there should not be any need for you to modify your submitted choices frequently, although there is some provision for you to do so – an important feature of this year's admission process.

CCB is keen that the admission process is completed as early as possible so that classes can begin on time. It has been observed that delays or uncertainties adversely affect the performance of the students during the first year of study. I therefore earnestly appeal to all candidates who may be applying for admission to other Institutes as well – (Institutes not within the purview of CCB): please do not delay decisions pertaining to admissions offered to you by CCB - if you wish, for any reason, to cancel your admission and withdraw from the process, do so at the earliest opportunity so that the seat you vacate is available early to another meritorious candidate.

CCB may conduct additional rounds of counseling if required considering the overall vacancies in various participating institutions. All such information that is periodically updated would be available on CCB website www.ccb.nic.in. You should frequently visit this website, as well as the website of the institution which you are planning to join.

May I take this opportunity to wish you, at the start of your professional career, all the very best.

Dr. S. S. Gokhale
Chairman, CCB (AIEEE-2010)

1 INTRODUCTION

The Ministry of Human Resource Development, Government of India took a policy decision in 2002 to conduct an All India Engineering Entrance Examination (AIEEE) annually, doing away with many of the large number of entrance examinations that were being conducted till then by various institutes in the country for admission to undergraduate degree programmes in the disciplines of Engineering / Technology, Pharmacy and Architecture. This initiative has been widely accepted and appreciated.

A Central Counselling Board (CCB) constituted by the Govt. of India coordinates admissions to UG degree programmes in the disciplines mentioned above in respect of select institutions (hereinafter called '**Participating Institutes**'). This year's CCB has been constituted with Director, Visvesvaraya National Institute of Technology, Nagpur, as its Chairman. The Office Memorandum of Ministry of HRD, Govt. of India is placed as Annexure V of this brochure.

30 NITs, 5 IITs / IIITM / IIITDM, 10 other Central / State Government funded institutions and some Self Financed Deemed Universities / Institutes will admit candidates on the basis of their performance in AIEEE 2010, to the first year of Engineering / Technology and Architecture / Planning programmes through a centralized counselling procedure, for the academic session 2010 – 2011.

Important features of the admission procedure, fee refund rules, admission schedule, list of Admission Centers, list of Participating Institutes with total number of seats, fee structure and contact addresses, seat distribution in the institutions etc. are given in this brochure. Candidates are advised to read this brochure carefully and visit our website www.ccb.nic.in regularly for updates and for entire online admission process.

The entire process consists of four stages: 1. Online registration 2. Online choice filling and locking 3. Online Seat Allotment and personally reporting to an Admission Center 4. Personally reporting to the Institute admitted to (hereinafter called '**Allotted Institute**'). In this process, all eligible candidates will be able to exercise their branch/institute choices on CCB website using Internet from June 8 to June 23, 2010 from places convenient to them. Candidates will be offered admission in the order of merit (AIEEE All India Rank) over multiple rounds of allotment. Candidates who are allotted a seat (i.e. offered admission) will report to any one of the 'Admission Centers' during the time frames specified, get the documents verified and pay the initial fee to mark their acceptance of the offer of admission. The allotment of seats to candidates who do not report to the Admission Center within the stipulated time will be cancelled and these candidates will not be considered for seat allotment in subsequent rounds.

Candidates who accept the offer of admission will have to exercise one of the following options about willingness for consideration of higher preference choices in the subsequent rounds.

Option (I): All the choices of preference higher than the currently allotted seat to be considered in the subsequent round(s).

Option (II): Only the choices within the currently allotted institute and of higher preference than the currently allotted seat, to be considered in the subsequent round(s).

Option(III): Fully satisfied with the currently allotted seat; do not want to participate in subsequent round(s).

Candidates choosing Option I will, hereinafter, be referred to as '**Option I candidates**', those choosing Option II as '**Option II candidates**' and those choosing Option III as '**Option III candidates**'.

After the third round of allotment, ALL the candidates who have been allotted a seat have to report either to the Allotted Institute or Admission Center depending upon the Option I, II, III they have exercised. (For provisions made to fill vacant seats, if any, after the third round, please see Section 4.3) Candidates who do not report either to the Admission Center or to the Allotted Institute after third round, will forego their claim on the allotted seat and will not be considered for seat allotment in subsequent rounds.

In case of any dispute arising out of the counseling process at any stage up to the final allocation of institution and / or branch, the decision of Chairman, CCB shall be final. The jurisdiction for legal disputes, if any, will be limited to the Nagpur Bench of Bombay High Court only.

For smooth functioning of admission procedure resulting into maximum number of candidates getting admission to the course and institute of their choice and minimizing the number of vacant seats, Chairman CCB appeals to the candidates to carefully follow the admission procedure given in this brochure. The procedure offers enough flexibility at every round of allotment and candidates are urged to co-operate by not prolonging their final decision on admission after seat allotment. This will facilitate in catering to the needs of larger number of candidates seeking admission through CCB.

2 SALIENT FEATURES

This section provides only a broad overview of the steps involved in counselling and admission process. For full details, please read the subsequent sections.

2.1 Pre-allotment steps

- All eligible candidates will register themselves and fill their choices ONLINE during June 8 to 23, 2010 on CCB website www.ccb.nic.in
- All candidates must verify their personal information during online registration.
- Candidates must read carefully all terms & conditions before clicking on the "I agree" check box.
- Indicative seat availability will be displayed at frequent intervals on the CCB website during June 8 to 23 to enable the candidates to assess the institutions and branches likely to be available to them at their All India Rank.
- During this period, the candidates are free to change, reorder, delete and add to their choices of branches / institutes as per their preference.

- All the candidates must lock their final choices before 5.00 PM of June 23, 2010.
- **Candidates will not be able to unlock their choices once they are locked.**
- If candidates fail to explicitly lock their choices by 5.00 PM of June, 23 2010, their last saved choices will be automatically locked after this deadline. Candidates are therefore **strongly advised to lock their choices** themselves.
- Candidates must take printout of their locked choices. This printout, which will also mention the terms and conditions agreed to by the candidates, has to be signed and submitted at the time of reporting for admission.
- Registered candidates who do not fill any choices or fail to save them cannot be considered for admission and seat allotment.
- If the information submitted by any candidate is found to be fraudulent, incorrect or untrue, the seat allotted (if any) is liable to be cancelled. Moreover, the candidate will no longer be considered eligible for admission and will also be liable for prosecution.

2.2 Seat Allotment and reporting to Admission Center

- The outcome of the first round of seat allotment will be displayed on June 25, 2010, on the website www.ccb.nic.in Individual allotment letters will not be sent to the candidates.
- All the candidates who get an allotment will report to any one of the Admission Centers, failing which their seat allotment shall stand cancelled. Also, they will not be considered for further rounds of seat allotment.
- Candidates will produce all the relevant certificates in original for verification and a signed printout of locked choices when they report to the Admission Center.
- An initial fee of Rs. 35,000/- (for OP, OPFH, OBC and OBCPH candidates) / Rs. 25,000/- (for SC, SCFH, ST and STPH candidates) in the form of Demand Drafts shall be paid at the time of this reporting. The demand drafts should be drawn in favor of "Chairman, CCB-2010", payable at Nagpur.
- Candidates shall, at this point, indicate their willingness to be considered for all of their higher preference choices during further rounds of seat allotment (Option I) OR choose to remain with the institute allotted to them (Option II), OR choose to remain with the institute and branch allotted to them (Option III).
- Option I and Option II candidates lose their claim on seats allotted to them in earlier rounds if they are allotted other seats against their higher preference choices during subsequent rounds.
- A provisional admission letter will be issued to the candidates at the Admission Center after the fees are paid, and all certificates / credentials are found in order.
- Some of the institutions and branches have, as given in Section 6.3, additional restrictions on qualifications, age, gender and categories. Candidates are advised to ensure themselves that they satisfy all the additional criteria before they fill in their choices for these branches / institutes. **CCB will not be responsible for any errors / misjudgments on the part of the candidates.**
- The result of the second round of allotment will be displayed on July 4, 2010, and of the third round on July 11, 2010.

2.3 Reporting at Admission Center / Allotted Institute

- Candidates who get their seat allotment for the first time in any of the first three rounds of allotment, will report to any one of the Admission Centers during the respective reporting periods and not to their Allotted Institutes. The Allotted Institutes will not accept any 'reporting' or admissions during this period.
- At the end of the second round of allotment, candidates who have taken provisional admission after the first round, may change their Option from Option I to Option II, OR Option I to Option III OR Option II to Option III. For this purpose, they will have to report between July 5 and 9, 2010 to the same Admission Center to which they had reported earlier for provisional admission.
- At the end of the third round of allotment on July 11, 2010, ALL candidates who have taken provisional admission in round 1, 2 or 3 of allotment, will have to report either to Allotted Institute or Admission Center as follows:
 - (i) Candidates who participated in third round as Option II OR Option III candidates will report to their Allotted Institute. (July 16 to 19)
 - (ii) Candidates who participated in third round as Option I candidates and are now satisfied with the seat allotted to them, will report to their Allotted Institute.(July 16 to 19)
 - (iii) Candidates who participated in third round as Option I candidates and are NOT satisfied with the seat allotted to them but wish to continue to be considered for admission will report again to their respective Admission Centers.(July 12 to 15)
 - (iv) Candidates who are allotted seats for the first time in the third round, will report to an Admission Center for taking provisional admission. (July 12 to 15). Of these candidates, those choosing Option II and Option III will report to their Allotted Institute (July 16 to 19) after reporting to the Admission Center. Those choosing Option I after third round will have to report to the Admission Center only. (July 12 to 15)
- All Option I candidates who report to the Admission Center between 12 and 15 July 2010 and wish to continue to be considered for admission, will have to surrender all claims on the seat currently allotted to them. The Admission Center will unlock their original choices; these candidates may now modify their choices between July 12 and July 19, 2010.
- Candidates reporting to the Allotted Institute from July 16 to 19, 2010, will be given an opportunity to exercise their branch choices within the institute for subsequent rounds of allotment, irrespective of the Option chosen by them during round 1,2 and 3.
- Such of those candidates who, having been offered seats (in round 1,2 or 3), do not report to the Admission Center and / or to the Allotted Institute (as the case may be) after the third round, will forego their claim on the allotted seats and will not be considered for seat allotment in subsequent rounds.
- Choices of all registered candidates who do not get a seat allotment in round 1,2 or 3 will be automatically unlocked on July 12, 2010. These candidates too can modify their choices between July 12 and July 19, 2010. They are not required to approach an Admission Center for getting their choices unlocked.
- **Classes will begin on July 20, 2010 in all the Participating Institutes.**

2.4 The Fourth and Fifth rounds (if required)

- A fourth round of seat allotment that takes into account the modified choices of all eligible candidates (and, of course, their AIRs) will be done, if required, on July 22, 2010.
- All candidates who are allotted a seat in the fourth round shall report directly to the Allotted Institutes between July 22 and July 27, 2010. These candidates may fill in their preferences of branches within the Institute at the time of reporting. Candidates who do not report to the Allotted Institute during the above period will forego their claim on the allotted seats and will not be considered for seat allotment in subsequent rounds.
- After four rounds of admission, 'internal sliding' will be conducted, if necessary. The sliding is based on the choices / preferences filled in by candidates at the time of reporting to the institute. After this internal sliding, vacancies will be displayed on July 29, 2010 on CCB website. These vacancies will be filled in fifth round of allotment. Unallotted registered candidates will be allowed to fill in fresh choices against the vacancies displayed. These candidates may fill their choices in the period July 29 to August 1, 2010.
- Candidates who did not report against the earlier allotment or who cancelled the allotted seat are not allowed to fill in choices for the fifth round.
- The result of the fifth round of allotment will be displayed on August 3, 2010 and those offered admission in this round will report to the Allotted Institute between August 3 to 7, 2010.
- Candidates who fail to report to the allotted institute by August 7, 2010 will lose their seats.

3 ADMISSION PROCEDURE

The admission process broadly involves the following FOUR stages:

- i) Online registration
- ii) Online choice filling and locking
- iii) Online Seat Allotment and personally reporting to an Admission Center
- iv) Personally reporting to the Allotted Institute

3.1 ONLINE registration (June 8 to 23, 2010)

In this step, all candidates declared 'eligible' on the basis of AIEEE-2010 results are required to register **ONLINE** through Internet (www.ccb.nic.in) from places convenient to them.

Arrangement of Help Centers is being made at most of the Participating Institutes for guiding the candidates. Candidates may seek guidance at these institutes during working hours (normally 9.00 AM to 5.00 PM) and complete their registration, choice filling and locking. The list of these institutes is given in Section 10 and 11.

The procedure to be followed is described below:

1. Access the website www.ccb.nic.in and click on "**Registration**".

2. The names of the two streams - Engineering and Architecture - will appear on the computer screen; click on the desired stream.

3. Register as a new candidate by clicking on “**New candidate!! Register here**” link. Read the instructions given on the screen and click on “**Register**”.

4. Register by entering the information (as indicated in the AIEEE Admit Card) against the following fields:

- (a) Name
- (b) Roll number
- (c) Application number
- (d) Date of Birth

Note: Candidate should ensure that, this data should be entered exactly as per AIEEE admit card. For name field, capital and small letters should be entered as printed in the Admit Card /Score Card. Corrections in the name, if any, can not be entered at this stage.

- Candidates will be permitted to proceed with the registration process only if these data entered by them match the data as available with the AIEEE-2010 database of CBSE. The candidates will be required to key in a password.
- The password must consist of EIGHT characters and must be a combination of alphabets (lower or upper case), numeric characters and special characters. (Passwords are case sensitive. That means ‘A’ and ‘a’ will be treated as different characters. An example of a valid password is: aBC1#23\$)
- For subsequent logins, candidates will be able to login directly with their respective Roll Number as Login ID and the chosen password as Password. Candidates should remember to log out at the end of their session so that the choices saved cannot be tampered with or modified by unauthorized persons.
- Candidates are advised to record/remember their password for all future logins.
- Candidates are advised not to disclose or share their password with anybody. Neither CCB nor NIC is responsible for violation or misuse of the password of a candidate.
- If a candidate forgets his/her password, the additional information provided by the candidate at the time of registration will be used to issue a new password. Hence, it is mandatory for every candidate to enter the required additional information as indicated in the registration form at the time of registration.
- Candidates can change their passwords after login, if desired.

5. After login, the personal data of the candidates (as per the AIEEE-2010 data base) will automatically appear on the screen. Candidates must verify their personal data. In case of any discrepancy, candidates will be allowed **only once** to correct the data in respect of category, sub-category, etc. in the following ways:

- Category can be changed from (SC/ST/OBC) to 'Open' but not vice versa.
- Sub Category can be changed from SCPH to SC, STPH to ST, OBCPH to OBC and OPPH to OP, but not vice versa.

- 'State from which eligible' can be changed so as to be consistent with candidate's documents and certificates. (See Section 6.5)
 - Change of gender is permitted if wrongly mentioned.
 - Candidates must indicate their address for correspondence. Candidates may also enter their phone number, mobile number, email id etc. These contact details should be entered correctly. CCB may need them for urgent communication with the candidate.
6. Changes in the following fields are not permissible under any circumstances
- Candidate's name
 - Mother's name
 - Father's name
 - Date of birth
- Candidates can take a printout (hard copy) of the registration form containing the above personal data.
 - It is solely the responsibility of the candidates to verify that their personal data, including category, subcategory, State of eligibility, gender etc. are consistent with documentary evidence. **Change of category, sub category, gender etc. may result in change of status of the eligibility of a candidate as declared at the time of the AIEEE results.** CCB/NIC is not responsible for any omissions in the details and its consequences thereafter.
 - **If the personal data submitted / entered by a candidate are found to be wrong at the time of verification of certificates either during reporting or at any later stage, the allotment of seat/provisional admission is liable to be cancelled.**
 - Once these personal data are verified and submitted, candidates will not be allowed to change the personal data under any circumstances.

3.2 ONLINE choice filling and locking (June 8 to 23, 2010)

In this step all the registered candidates are required to exercise their choices of branches and institutes in order of their preference for these branches / institutes. The procedure is detailed below:

1. The procedure for exercising choices and seeking pertinent information is guided through appropriate messages and tabs on the computer screen.
2. Before the candidates can begin to fill in their choices, they will be required to read, and agree to abide by, the Terms and Conditions that govern this admission process. The candidates will click on the "I agree" check-box. Candidates will not be able to fill their choices unless they click on the "I agree" check-box.
3. As per the eligibility of the candidate, available seat information relating to institutions, disciplines (Engineering / Technology and Architecture / Planning), branches (e.g., Electronics Engineering, Computer Science, etc.) will be displayed.

4. Candidates can fill in as much number of choices in the order of preference as they wish to from the list of available seats.

5. Candidates are permitted, if they so desire, to change or re-order their choices, delete earlier choices and add new choices any number of times until they lock their final choices. Choices should be positively locked before 5.00 PM of June 23, 2010.

3.2.1 Indicative seat availability (MOCK counselling) (June 8 to 23, 2010)

Based on the number of registered candidates who have submitted their choices at any given time, the system will be able to provide an idea of the seats that candidates may be offered. This indicative seat availability ('mock counselling') is to help the candidates to finalize the most appropriate choice of discipline, institution and branch given their rank, state and category.

The indicative seat availability will be displayed at regular intervals during June 8 to 23, 2010 on the CCB website. Candidates are advised to visit the CCB website regularly for this purpose.

All candidates are strongly advised to register and fill their choices during the above period so that they get to know which seats are likely to be available to them.

The final allotment of seat, in the allotment rounds may be different than the indicative seat availability.

3.2.2 Locking of the choices (June 18 to 23, 2010)

Candidates MUST lock their choices only after they have finalized them but, in any case, before 5.00 PM of June 23, 2010. **The locking of choices involves a few steps after the LOCK button is clicked. This includes, entering the password, confirming the locking etc. Candidate should follow all the steps carefully to complete the locking procedure.**

After the choices are locked, candidates will not be able to change their choices. A printable version of the choices along with the terms and conditions agreed by the candidate at the time of registration, is displayed once the choices are locked. Candidates must take a printout (hard copy) of the locked choices, (which also contains terms and conditions) sign it and produce it at the time of reporting to the Admission Center.

If candidates fail to explicitly lock their choices by 5.00 PM of June 23, 2010, their last saved choices will be automatically locked after this deadline. Candidates are therefore strongly advised to lock their choices themselves and secure a printout of these locked choices. Registered candidates who do not exercise any choices or fail to save them will not be considered for admission and seat allotment. Candidates can login again after locking the choices; **the locked choices will be displayed but cannot now be modified or altered.**

NOTE 'Saving' a choice is NOT the same as 'locking' a choice. A choice that is only saved but not locked can be retrieved later on and modified and the modified choice saved again if need be. The old choice exercised earlier is lost. But a choice that is locked cannot be modified and saved afresh.

3.3 ONLINE seat allotment

During this step, the choices submitted by the candidates will be processed centrally and seats will be allotted in the order of merit as per AIEEE AIR on the basis of the locked choices. The allotment result will be available on the website www.ccb.nic.in. **Individual allotment letters will not be sent to the candidates.** However, candidates may get a printout of the allotment details from CCB website. Candidates who are allotted seats will have to personally report to one of the Admission Centers.

Seat allotment will be done in many rounds. In the *first round*, all the seats will be allotted to the candidates and the result indicating the institution and the branch allotted will be available on the website. In the *second and third* rounds, seats will be allotted against the available vacancies in the respective rounds, and the results will be available on the web site. In the second and third rounds, no fresh choice filling will be permitted; registered candidates will not be allowed to alter or resubmit their choices. After the third round, all the candidates who have been allotted seats (in whichever round) will have to report to the Admission Center (Option I candidates and all those candidates allotted a seat for the first time in the third round) and / or to the Allotted Institute (all Option II and III candidates).

The counselling / admission procedure after the third round of allotment requires actions by the candidates depending on what Option (I or II or III) they had exercised earlier. **Please read Section 4.3 very carefully for details.**

3.3.1 All India (AI) and Home State (HS) quotas

A candidate who is offered a branch in an institute under the home state quota will be considered for the same branch and institute but under All India quota in subsequent rounds subject to availability of vacant seats. Similarly, a candidate who is offered a seat under SC/ ST/ OBC category and/or PH sub-category shall be considered for allotment in OP category in subsequent rounds subject to eligibility and availability of vacant seats.

3.3.2 Cancellation of allotted seat

Candidates who, at any stage, cancel their provisional admission will not be considered for subsequent rounds of seat allotment.

3.3.3 Minimum educational qualifications

If candidates fail to satisfy the minimum educational qualifications prescribed (10 + 2 or equivalent), their allotment of the seat shall automatically stand cancelled and such candidates will not be considered for seat allotment in subsequent rounds, if any.

3.4 Reporting to Admission Center for provisional admission

Candidates who get a seat allotment for the first time in 1st, 2nd, or 3rd round shall report to any Admission Center within the dates stipulated for that round for taking the provisional admission. Generally, the reporting time at all the Admission Centers is 9.00 AM to 5.00 PM. The reporting procedure for provisional admission is as follows:

3.4.1 Document verification

Candidates shall carry the following documents at the time of reporting to the Admission Center:

1. Printout of locked choices and terms and conditions taken from the CCB website and duly signed by the candidate.
2. Originals for verification
 - i. Admit Card of AIEEE-2010.
 - ii. Score Card issued by CBSE.
 - iii. Class X (High School) Board Certificate as proof of date of birth.
 - iv. Pass Certificate and Marks sheet of qualifying examination. (See Section 6.4 for the list of qualifying exams)
 - v. Certificate of category (OBC / SC / ST), if applicable, issued by the competent authority (Annexure I, Annexure II and Annexure III).
 - vi. Certificate for Physically Challenged (PH) (Annexure IV).
 - vii. Passport, if the candidate has passed the qualifying examination from outside India; this is required for determining the 'State from which eligible'.
 - viii. Proof of place of examination Center of the final examination from the National Open School for candidates having Senior Secondary Certificate; this is required for determining the 'State from which eligible'.
3. Two sets of self-attested copies of all the documents listed above. The originals will be returned after verification and self-attested copies will be retained by the Admission Center.
4. Two passport size photographs identical to the one pasted on the AIEEE 2010 application form.

Note: If the original certificates are not in Hindi / English, duly certified Hindi / English version / translation of such certificates will be required.

3.4.1.1 Verification of credentials

If the personal data viz. category, subcategory, state of eligibility and gender submitted by the candidates at the time of registration is found to be wrong at the time of verification of the original certificates at Admission Centers, the allotment of their seats is liable to be cancelled.

Candidates applying under Physically Challenged (PH) category should read Section 7.3 of this brochure carefully.

3.4.1.2 Norms for updating candidate's personal data

After obtaining the relevant undertaking from the candidate, the personal data pertaining to category, sub-category, etc. will be updated where necessary in the following ways:

- Category can be updated from (SC/ST/OBC) to Open but not vice versa.
- Sub-category can be updated from SCPH to SC, STPH to ST, OBCPH to OBC and OPPH to OP, but not vice versa.
- 'State from which eligible' as per the qualifying examination can be updated.
- Update of gender is permitted, if it is wrongly mentioned.

Change of category, sub category, gender etc. may result in change of status of the eligibility of a candidate as declared at the time of the AIEEE results.

Modification in the candidate's name, mother's name, father's name, date of birth, or change of category from OP to SC/ST/OBC, SC to ST, ST to SC, OBC to SC/ST, SC/ST to OBC, SC to SCPH, ST to STPH, OBC to OBCPH and OP to OPPH shall not be permitted under any circumstances.

Seat allotment is liable to be cancelled, if the candidate becomes ineligible for the currently allotted seat due to updated personal data. But, if the candidate is found to be eligible based on updated personal data, the candidate may be considered for subsequent allotment rounds, if any, against the vacancies only.

3.4.1.3 Consequences of not reporting to the Admission Center

The allotment of seats to candidates who do not report within the stipulated period to the Admission Center will be cancelled and these candidates will not be considered for seat allotment in subsequent rounds.

3.4.2 Payment of initial fee

Candidates belonging to the OP, OPPH, OBC and OBCPH categories shall pay an initial fee of Rs.35,000/- (Rupees thirty five thousand only) and those belonging to SC, SCPH, ST and STPH categories, Rs.25,000/- (Rupees Twenty five thousand only) at the Admission Center for provisional admission. The payment is to be made through Demand Drafts only. This initial fee payment is to be made through two demand drafts. OP, OPPH, OBC and OBCPH candidates shall bring one DD for Rs.1,000/- and the other for Rs. 34,000/- . SC, SCPH, ST and STPH candidates shall bring one DD for Rs.1,000/- and the other for Rs. 24,000/-. The demand drafts are to be drawn in favour of "**Chairman, CCB – 2010**", payable at Nagpur. This initial fee would be adjusted towards the total fee payable by the candidates at the Allotted Institutes.

3.4.3 Exercising Options pertaining to higher preference choices

Candidates will be required to exercise one of the following Options when they report to the Admission Center:

Option-I, if they wish to be considered in the next round for all of their higher preference choices (i.e. even across institutes).

Option-II, if they wish to be considered in the next round for their higher preference choices only within the Institute allotted to them.

Option-III, if they are satisfied with the currently allotted seat; therefore their higher preference choices will not be considered in the subsequent round(s).

Candidates, who have already taken the provisional admission in the first round, can change their Options only once, between July 5 and 9, 2010. Only the following changes in Option are permitted:

Table 3.1 Permitted changes of Option

From	To
Option I	Option II
Option I	Option III
Option II	Option III

For this change in Options, candidates will have to approach the **same Admission Center**, which had issued the provisional admission letter to them. The procedure for reporting to the Admission Center for exercising the change in Options is explained in Section 3.5.

If a candidate who has already taken provisional admission, gets a seat that has a higher preference in his / her list of choices, in any round of allotment, the candidate will automatically forego his/her claim on the seat previously allotted - i.e. the candidate cannot have the liberty of choosing between the seats allotted in successive rounds.

3.4.4 Issue of Provisional Admission Letter

Whenever a candidate gets a seat allotment for the first time in any of the rounds, provisional admission letter will be issued at the Admission Center after completion of reporting formalities. This provisional admission letter shall indicate the personal details of the candidate, details of the institution and branch to which the candidate has been provisionally admitted, details of initial fee payment and the Option (Option I or II or III) exercised by the candidate for subsequent rounds of allotment.

The candidate shall check all the entries in **this provisional admission letter, sign it and preserve it for further reference.**

All the candidates, who have obtained provisional admission letter from the Admission Center, shall check on the CCB website the status / up-gradation of their allotted seat after each fresh round of allotment. They should take a printout of the letter indicating new allotment as available on the website. At the time of reporting to the Allotted Institute, candidates shall carry both, the original provisional letter issued by the Admission Center and a printout of the latest allotment letter from the CCB website.

3.4.5 Multiple Allotment (Engineering and Architecture streams)

Candidates who are allotted seats in both Engineering and Architecture streams in the same round, will be given the choice to retain any one of the two allotments; the other allotment shall automatically stand cancelled and the candidate will not be considered for subsequent allotment rounds in that stream.

If a candidate takes provisional admission against an allotted seat in one of the streams in a particular round and gets a seat allotment for the other stream in a subsequent round, then at the time of reporting for the seat allotted in subsequent round, the other allotment shall automatically stand cancelled and the candidate will not be considered for subsequent allotment rounds in that stream.

3.5 Reporting to the Admission Center for change of Options

Candidates, who have taken the provisional admission in the first round, can change their Options after the second round of allotment (i.e. from July 5 to 9, 2010). For this purpose, candidates shall personally report to the same Admission Center from where provisional admission letter was issued. Generally, the reporting time at all the Admission Centers is 9.00 AM to 5.00 PM. The procedure for change of Options is as follows:

1. Candidates must submit the original provisional letter issued in the first round by the Admission Center.
2. Candidates must produce for verification, the Admit Card / Scorecard of AIEEE-2010 issued by CBSE. Candidates shall fill in and sign the form for change of Option.
3. A new provisional admission letter with the modified Option will be issued by the Admission Center.

Those who are not interested to change the Option, need not report. Their Option submitted earlier will be considered in the subsequent round of allotment.

3.6 Reporting of Option I candidates to Admission Center again after third round

Those who participated in third round as Option I candidates and are not happy with their allotted seat after the third round, but wish to remain under consideration for admission, shall report to same Admission Center from July 12 to 15, 2010, where provisional admission was taken. These candidates will submit a written request that they be allowed to modify their branch and institute choices, and to participate in an additional (i.e. fourth) round of allotment. **However, for availing this facility, these candidates shall surrender all claims on the seat currently allotted to them, as they are not satisfied with the allotment.** The procedure is as follows

1. Candidates must submit the original provisional letter issued in the earlier round by the Admission Center.
2. Candidates must produce for verification, the Admit Card / Score card of AIEEE-2010 issued by CBSE.
3. Candidates shall fill in and sign the undertaking and request for unlocking of choices.
4. Upon receiving their written request and undertaking, the Admission Center will unlock their choices.

5. Candidate will be given a receipt letter, containing details of initial fee paid. The candidate must preserve this receipt letter for further reference.

Generally, the reporting time at all the Admission Centers is 9.00 AM to 5.00 PM.

3.7 Reporting to the Allotted Institute

After the third round of allotment, all Option II and Option III candidates and those of Option I candidates who are (after the third round) satisfied with the seats allotted to them, shall report to the respective Allotted Institute. If further rounds of seat allotment are required, all the candidates getting a seat allotted in any of these rounds shall report directly to their Allotted Institute only. Generally, the reporting time at all the Allotted Institutes is 9.00 AM to 5.00 PM. The reporting procedure at the Allotted Institute is as follows:

3.7.1 Document verification

Candidates shall carry the following documents at the time of reporting to the Allotted Institute:

1. Provisional admission letter or receipt letter issued at the Admission Center (applicable to only those who had reported at Admission Centers in earlier rounds)
2. Printout of locked choices and terms and conditions duly signed by the candidate. (Applicable to those getting seat allotment for the first time in fourth and subsequent rounds)
3. Originals for verification
 - i. Admit Card of AIEEE-2010.
 - ii. Score Card of AIEEE 2010 issued by CBSE.
 - iii. Class X (High School) Board Certificate as proof of date of birth.
 - iv. Pass Certificate and Marks sheet of qualifying examination. (See Section 6.4 for the list of qualifying exams)
 - v. Certificate of category (OBC / SC / ST), if applicable, issued by the competent authority (Annexure I, Annexure II and Annexure III).
 - vi. Certificate for Physically Challenged (PH) (Annexure IV).
 - vii. Passport, if the candidate has passed the qualifying examination from outside India; this is required for determining the 'State from which eligible'.
 - viii. Proof of place of examination Center of the final examination from the National Open School for candidates having Senior Secondary Certificate; this is required for determining the 'State from which eligible'.
4. Two sets of self-attested copies of all the documents listed above. The originals will be returned after verification and the Allotted Institute will retain self-attested copies.
5. Two passport size photographs identical to the one pasted on the AIEEE 2010 application form.

Note: If the original certificates are not in Hindi / English, duly certified Hindi / English version / translation of such certificates will be required.

3.7.1.1 Verification of credentials

If the personal data viz. category, subcategory, state of eligibility and gender submitted by the candidates at the time of registration is found to be wrong at the time of verification of the original certificates at Allotted Institutes, the allotment of their seats is liable to be cancelled.

Candidates applying under Physically Challenged (PH) category should read Section 7.3 of this brochure carefully.

3.7.1.2 Norms for updating personal data of candidates reporting directly to allotted institute

After obtaining the relevant undertaking from the candidate, the personal data pertaining to category, sub-category, etc. will be updated where necessary in the following ways:

- Category can be updated from (SC/ST/OBC) to Open but not vice versa.
- Sub-category can be updated from SCPH to SC, STPH to ST, OBCPH to OBC and OPPH to OP, but not vice versa.
- 'State from which eligible' as per the qualifying examination can be updated.
- Update of gender is permitted, if it is wrongly mentioned.

Change of category, sub category, gender etc. may result in change of status of the eligibility of a candidate as declared at the time of the AIEEE results.

Modification in the candidate's name, mother's name, father's name, date of birth, or change of category from OP to SC/ST/OBC, SC to ST, ST to SC, OBC to SC/ST, SC/ST to OBC, SC to SCPH, ST to STPH, OBC to OBCPH and OP to OPPH shall not be permitted under any circumstances.

Seat allotment is liable to be cancelled, if the candidate becomes ineligible for the currently allotted seat due to updated personal data. But, if the candidate is found to be eligible based on updated personal data, the candidate may be considered for subsequent allotment rounds, if any, against the vacancies only.

3.7.1.3 Consequences of not reporting to the Allotted Institute

The allotment of seats to candidates who do not report within the stipulated period to the Allotted Institute will be cancelled and these candidates will not be considered for seat allotment in subsequent rounds.

3.7.2 Payment of tuition fee

Candidates who have already taken the provisional admission and have paid the initial fee at the Admission Center shall pay the remaining amount of the tuition fee (as applicable to OP / OBC / SC / ST candidates as the case may be) at the Allotted Institute. Candidates, who have been allotted a seat for the first time in the 4th or subsequent rounds, shall pay the **full tuition fee**. Tuition fee will have to be paid by cheque/cash/DD as per the rules of the Allotted Institute. **The cheques or DDs in these cases should NOT be drawn in favour of Chairman CCB-2010.**

3.7.3 Choice of branches within the Allotted Institute

At the time of reporting, candidates, if they so desire, may give their choices of branches within the Allotted Institute, which will be considered for the subsequent rounds of allotment. For this purpose, the candidates shall fill in a form, indicating their choices of branches within the Allotted Institute. The admission in-charge at the allotted institute, will submit these choices ONLINE. A printout of these choices will be obtained and will be signed by both, the candidate and also the admission in-charge. Choices once submitted cannot be altered or dropped subsequently.

If a candidate gets, in any round of allotment, a seat that has a higher preference in his / her list of choices of branches, the candidate will automatically forego his/her claim on the seat previously allotted - i.e. the candidate cannot have the liberty of choosing between the seats allotted in successive rounds.

4 ALLOTMENT ROUNDS

4.1 First round of allotment (June 25, 2010)

The branch and institute choices saved / locked by the candidates between June 8 and 23, 2010, will be processed centrally and the results will be available on the website www.ccb.nic.in on June 25, 2010. No individual allotment letters will be sent to candidates who get a seat allotment.

Candidates who get a seat allotment shall personally report to any one of the Admission Centers listed in Section 10, for taking provisional admission between June 26 to July 2, 2010. **The allotment of seats to candidates who do not report within the stipulated period to the Admission Center will be cancelled and these candidates will not be considered for seat allotment in subsequent rounds.** The seats thus falling vacant (hereinafter called 'vacant seats') will be considered for allotment in the subsequent rounds of allotment.

A candidate needs to report to any one of the Admission Centers. However, for subsequent actions like change of Option, cancellation etc. the candidate will have to report to the same Admission Center where provisional admission was taken. The reporting procedure at the Admission Center is given in Section 3.4.

4.2 Second round of allotment (July 4, 2010)

The second round of seat allotment will be made against vacant seats available after the first round of allotment and reporting.

Eligible candidates for allotment against vacant seats fall into one of the following two groups:

Group-I: Registered candidates who were not allotted any seats in the first round of seat allotment.

Group-II: Candidates who gave Option I or Option II during the reporting of the first round of allotment.

The choices that were submitted by these candidates (belonging to whichever group) will be processed centrally and the results will be available on the website www.ccb.nic.in on July 4, 2010.

Such of those candidates of Group – I who get a seat allotment in this round shall personally report to an Admission Center from July 5 to 9, 2010 for provisional admission. **The allotment of seats to candidates who do not report within the stipulated period to the Admission Center will be cancelled and these candidates will not be considered for seat allotment in subsequent rounds.** The reporting procedure at the Admission Center for provisional admission is given in Section 3.4.

Candidates of Group – II may get a seat of higher preferred choice or their previously allotted seat may remain unchanged. Candidates who wish to change their Option for subsequent rounds shall approach **the same Admission Center from where they were issued the provisional admission letter.** The procedure for reporting to the Admission Center for modifying Options is given in Section 3.5. Candidates should note that only the following Option changes are allowed: Option I to Option II, Option I to Option III and Option II to Option III.

Such of those candidates of Group – II, who **do not wish** to modify the Option exercised in the earlier round, shall not approach the Admission Center. They shall wait for the next round of allotment.

4.3 Third round of allotment (July 11, 2010)

The third round of seat allotment will be made against vacant seats available after the second round of allotment and reporting. Candidates eligible for allotment of seats against vacancies fall into one of the following two groups:

Group-I: Registered candidates who were not allotted any seats in the first two rounds of seat allotment.

Group-II: Candidates who gave Option I or Option II during the reporting of the first or second round of allotment.

The choices that were submitted by the candidates (falling in whichever group) will be processed centrally and the results will be available on the website www.ccb.nic.in on July 11, 2010.

Such of those candidates of Group I who get a seat allotment in this round shall personally report to an Admission Center for provisional admission between July 12 and 15, 2010. **The allotment of seats to candidates who do not report within the stipulated period to the Admission Center will be cancelled and these candidates will not be considered for seat allotment in subsequent rounds.** The reporting procedure at the Admission Center for provisional admission is given in Section 3.4.

Candidates of Group – II may get a seat of higher preferred choice or their previously allotted seat may remain unchanged.

4.3.1 Who should report to Allotted Institute?

After third round of allotment, all those candidates who participated in third round as Option II or Option III candidates shall report to the allotted institute from July 16 to 19, 2010, **failing which the seat allotted to them will be cancelled and these candidates will not be considered for seat allotment in subsequent rounds.** Reporting procedure to allotted institute is described in Section 3.7.

Those candidates who participated in third round as Option I candidates and **are satisfied** with their allotted seat or allotted institute after the third round, shall also report to the allotted institute from July 16 to 19, 2010, **failing which their seat allotment will be cancelled and these candidates will not be considered for seat allotment in subsequent rounds, if any.** Reporting procedure to allotted institute is described in Section 3.7.

Classes will begin at all the Participating Institutes on July 20, 2010.

4.3.2 Who should report again to the Admission Center?

Those who participated in third round as Option I candidates and are **not satisfied** with their allotted seat after the third round, but wish to remain under consideration for admission, shall report to same Admission Center from July 12 to 15, 2010, where provisional admission was taken. These candidates will submit a written request that they be allowed to modify their branch and institute choices, and to participate in an additional (i.e. fourth) round of allotment. **However, for availing this facility, these candidates shall surrender all claims on the seat currently allotted to them, as they are not satisfied with the allotment.**

Upon receiving their written request and undertaking, the Admission Center will unlock their choices. Candidates can then modify their choices on or before July 19, 2010. These candidates shall lock their modified choices on or before July 19, 2010. These candidates can use Help Center facility from July 16 to 19, 2010, to get access to Internet for filling, submitting and locking their modified choices. The candidates must take a printout of the locked choices.

If candidates fail to explicitly lock their choices by 5.00 PM of July 19, 2010, their last saved choices will be automatically locked after this deadline. Candidates are therefore strongly advised to lock their choices themselves and secure a printout of these locked choices. Candidates can login again after locking the choices; the locked choices will be displayed but cannot now be modified or altered.

4.3.3 Cancellation of seat allotment due to non-reporting

Candidates who, having a seat allotment (in round 1 or 2 or 3), do not report either to the Allotted Institute or to Admission Center after third round of allotment, will have to forego seats allotted to them and will not be considered for any subsequent round of seat allotment. Hence, they are out of CCB admission process.

4.3.4 Modification of choices for unallotted candidates upto third round

Candidates (falling in Group I) who did not get any seat upto third round of allotment, can modify their choices from any place of convenience between July 12 to 19, 2010. Their previous choices

will get automatically unlocked on July 12, 2010. They shall not approach any Admission Center for unlocking their choices. However, they can avail Help Center facilities from July 16 to 19, 2010 to use the Internet to modify their choices and take a printout of the locked choices. If candidates fail to explicitly lock their choices by 5.00 PM of July 19, 2010, their last saved choices will be automatically locked after this deadline. Candidates are therefore strongly advised to lock their choices themselves and secure a printout of these locked choices. Registered candidates who do not exercise any choices or fail to save them will not be considered for admission and seat allotment. Candidates can login again after locking the choices; the locked choices will be displayed but cannot now be modified or altered.

4.4 Fourth round of allotment (July 22, 2010)

In an attempt to fill in seats that may still remain vacant after three rounds of allotment, a fourth round of allotment may be conducted. Candidates eligible for seat allotment in this round fall into one of the following three groups:

Group-I: Registered candidates who did not get any seat allotment in the first three rounds. These candidates may have already modified their choices from July 12 to 19, 2010.

Group-II: Candidates who, having a seat allotment, did not report to the Allotted Institute after the third round but asked for the facility to remain in contention for admission. (i.e., those who reported to Admission Center after third round of allotment)

Group-III: Candidates who reported to the Allotted Institute and who indicated their preference order for branches within the Institute.

The branch / institute choices saved / locked by candidates (as above) will be processed centrally as per their AIEEE 2010 AIR and choices, in a manner similar to the first three rounds, and the results of this extra round (i.e. the fourth round) will be available on the website www.ccb.nic.in on July 22, 2010. **Candidates falling in Group II should specifically note that, depending on their AIR and modified choices, they may or may not get a seat in this round of allotment.**

Candidates of Group I and Group II who get a seat allotment in this round shall personally report directly to the Allotted Institute between July 22 and 27, 2010. The reporting procedure at the Allotted Institute is indicated in Section 3.7 of this brochure. **The allotment of seats to candidates who do not personally report within the stipulated period to the Allotted Institute will be cancelled and these candidates will not be considered for seat allotment in subsequent rounds, if any.**

Candidates of Group III, who are already at the allotted institute and are attending the classes since July 20, 2010, shall check on the website if their branch is upgraded or not, and contact the Admission In-charge of their institute for further instructions.

4.5 Fifth round of allotment (August 3, 2010)

Candidates reporting to the Allotted Institute after the fourth round will be allowed to indicate their preference order for branches within the Institute. An 'internal sliding' will be carried out in each of the Participating Institutes among those who have joined that institute. This processing too will take place centrally. The list of vacancies, if any, will be displayed on the website www.ccb.nic.in on July 29, 2010, and choices of only those registered candidates who did not get a seat allotment in the earlier rounds, will be automatically unlocked. **The choices filled in for earlier rounds will be deleted.** These candidates may fill in their fresh choices against the declared vacancies and lock the choices before 5.00 PM of August 1, 2010. They can avail Help Center facilities from July 29 to August 1, 2010 and use the Internet to fill their fresh choices and take a printout of the locked choices. If candidates fail to explicitly lock their choices by 5.00 PM of August 1, 2010, their last saved choices will be automatically locked after this deadline. Candidates are therefore strongly advised to lock their choices themselves and secure a printout of these locked choices. Registered candidates who do not exercise any choices or fail to save them will not be considered for admission and seat allotment. Candidates can login again after locking the choices; the locked choices will be displayed but cannot now be modified or altered.

The result of the fifth round of allotment will be displayed on the website www.ccb.nic.in on August 3, 2010. Candidates who may be allotted seats in this round shall personally report directly to the Allotted Institute between August 3 and 7, 2010. The procedure for reporting to the Allotted Institute is given in Section 3.7 of this brochure. **The allotment of seats to candidates who do not personally report within the stipulated period to the Allotted Institute will stand cancelled.**

Candidates, who are already at the allotted institute and are attending the classes, shall check on the website if their branch is upgraded or not, and contact the Admission In-charge of their institute for further instructions.

5 CANCELLATIONS AND REFUND

- A candidate, who takes provisional admission by reporting at an Admission Center but does not report to the Allotted Institute, will have to personally report for refund at the same Admission Center (where provisional admission was taken) **on or before July 27, 2010**. The candidate will get a refund of Rs. 34,000 (for OP,OPPH, OBC and OBCPH candidates) / Rs. 24,000 (for SC, SCPH, ST and STPH candidates).
- A candidate, who reports to the Allotted Institute but cancels the admission **on or before July 27, 2010**, will get the refund from allotted institute in due course of time. After deducting Rs. 1000, the candidate would get refund of the remaining part of the fees paid till that point of time.
- A candidate, who reports to the Allotted Institute and cancels the admission after July 27, 2010 is not eligible for any refund. However, should CCB conduct any admission round after August 7, 2010, refund to such candidates will be governed by the rules of the Allotted Institute.
- Cancellations and refunds will be done only during the dates and time stipulated for reporting.

6 ELIGIBILITY REQUIREMENT

6.1 Academic Qualifications

The academic qualifications as prescribed in Information Bulletin and Application Form of AIEEE-2010 are applicable for this counselling. These are reproduced below.

- The minimum academic qualification for admission through AIEEE-2010 is a pass in the final examination of 10+2 (Class XII), or its equivalent, referred to as the qualifying examination. Those appearing in 10+2 (Class XII) final, or equivalent, examination and whose results are not declared may also appear in counselling. Such candidates will be admitted provisionally, subject to the submission of proof of passing in qualifying examination **latest by September 15, 2010** at the allotted institution. In case they fail to comply with this deadline for providing the proof of passing in the qualifying examination, their admission will stand cancelled.
- Subject combinations required in the qualifying examination for admission to B.E. / B.Tech and B.Arch. / B.Planning Courses shall be as under (Table 6.1):

Table 6.1 Subject Combinations in the Qualifying Examination

Course	Compulsory	Any one of the Optional Subjects
B.E. / B.Tech.*	Physics & Mathematics	Chemistry, Bio-technology, Computer Science, Biology
B.Arch. / B. Planning**	Mathematics with 50% marks in aggregate at 10+2 level	

*This is as per decision of the All India Council for Technical Education (AICTE).

** Provisionally as per the orders of the Hon'ble High Court of Delhi and directive received from Ministry of Human Resource Development.

The number of attempts which a candidate can avail at All India Engineering/Architecture Entrance Examination shall be limited to 03 (three) uniformly for all the candidates in consecutive years. The candidates passed 10+2 to exam in 2008, 2009 or appearing in +2 in 2010 are only eligible to appear in AIEEE-2010. **Candidates passed 10+2 in 2007 or before or appearing in 2011 are not eligible to appear in AIEEE-2010.**

6.2 Date of Birth

Only those candidates whose date of birth falls on or after October 1, 1985 are eligible for admission. However, in the case of Scheduled Caste (SC), Scheduled Tribe (ST) and Physically Challenged (PH) candidates, upper age limit is relaxed by 5 years. Date of birth as recorded in the Secondary Education Board class X (High School) certificate only will be considered as authentic.

6.3 Restrictions on Qualifications, Gender, Age and Categories

There are some restrictions over and above the eligibility requirements as given in 6.1 some Institutions / Branches as detailed in the Table 6.2:

Table 6.2 Restrictions on Qualifications, Gender, Age and Categories

S.No.	Institution / Branch	Permissible		Qualification	Maximum age limit	Remarks
		Gender	Category			
1.	VNIT Nagpur / Mining Engineering	M / F	OP, OBC, SC, ST	Same as AIEEE-2010 Information Bulletin	Same as AIEEE-2010 Information Bulletin	PH not permitted
2.	NIT Raipur / Mining Engineering	M / F	OP, OBC, SC, ST	Same as AIEEE-2010 Information Bulletin	Same as AIEEE-2010 Information Bulletin	PH not permitted
3.	NIT, Rourkela / Mining Engineering	M / F	OP, OBC, SC, ST	Same as AIEEE-2010 Information Bulletin	Same as AIEEE-2010 Information Bulletin	PH not permitted
4.	NIT Surathkal / Mining Engineering	M / F	OP, OBC, SC, ST	Same as AIEEE-2010 Information Bulletin	Same as AIEEE-2010 Information Bulletin	PH not permitted
5.	IICT Bhadohi / Carpet & Textile Technology	M / F	OP, OBC, SC, ST	Same as AIEEE-2010 Information Bulletin	Same as AIEEE-2010 Information Bulletin	PH permitted except colour-blindness
6.	J.K. Institute, Allahabad University	M / F	All Category	I.Sc. (PCM) or equivalent Min. 60% in aggregate. for OP / OBC and 55% for SC & ST candidates	Same as AIEEE-2010 Information Bulletin	-
7.	Mizoram University, Tanhril, Aizawl / ECE, ITY	M / F	OP, OPPH, SC, ST	At least 50% marks in aggregate in 10+2 examination having Physics, Chemistry and Mathematics (relaxable by 5% for SC/ST candidates)	Same as AIEEE-2010 Information Bulletin	-
8.	Tezpur University, Tezpur	M / F	All Category	10 + 2 pass with at least 50% marks (45% for SC / ST) in aggregate in Physics, Chemistry and Mathematics and pass marks in English	Same as AIEEE-2010 Information Bulletin	-
9.	Assam University, Silchar / Agricultural Engineering	M / F	All Category	50% in grand total in 10+2 with subject combination of Physics, Chemistry and Mathematics/Biology (45% for SC / ST/OBC/PH)	Same as AIEEE-2010 Information Bulletin	-
10.	Assam University, Silchar / Information Technology	M / F	All Category	50% in grand total in 10+2 with subject combination of Physics, Chemistry and Mathematics (45% for SC / ST/OBC/PH)	Same as AIEEE-2010 Information Bulletin	-
11.	BIT, Mesra, Ranchi – 835215 / B. Arch	M / F	All Category	Candidates for B.Arch. must have passed in English and Mathematics, and other 3 subjects as per AIEEE norms in Class 12 / equivalent examination with minimum 60% marks (50% for SC/ST). Marks in Class 12 to be computed as average of best 5 subjects including English, Mathematics and other 3 subjects as per AIEEE norms.	Maximum age limit for admission is 21 years as on 01.10.2010 (26 years for SC/ST candidates)	-

S.No.	Institution / Branch	Permissible		Qualification	Maximum age limit	Remarks
		Gender	Category			
12.	BIT, Mesra, Ranchi – 835215 / B.E. BIT Extension Centre, Patna / B.E. BIT Extension Centre, Deoghar / B.E.	M / F	All Category	Candidates for B.E. must have passed in English, Physics, Mathematics and other 2 subjects as per AIEEE norms in Class 12 / equivalent examination, with minimum 60% (50% for SC/ST) marks. Marks in Class 12 to be computed as average of best 5 subjects including English, Physics, Mathematics and other 2 subjects as per AIEEE norms.	Maximum age limit for admission is 21 years as on 01.10.2010 (26 years for SC/ST candidates)	-
13.	Sir Padampat Singhania University / All Branches	M / F	All Category	Candidates should have passed 10+2 science or equivalent examination from a recognized board, securing 50% marks	Be born on or after June 30 th 1988	-
14.	Jayoti Vidyapeth Women's University, Jaipur / All Branches	F	All Category	Same as AIEEE-2010 Information Bulletin	Same as AIEEE-2010 Information Bulletin	ONLY FEMALE CANDIDATES
15.	Gurukul Kangari Vishwavidyalaya, Haridwar / All Branches	M	All Category	Same as AIEEE-2010 Information Bulletin	Same as AIEEE-2010 Information Bulletin	ONLY MALE CANDIDATES

Note: (1) The software may not be able to stop submission of choices not allowed as per restrictions stated in this table. Efforts have been made to warn about such restrictions for admission through pop-up messages whenever the institution / branch is clicked by a candidate. *Candidates must read these restrictions carefully and they should not submit choices if they find themselves not eligible as per the restrictions given herein. If they fail to follow these instructions, even after formal issue of the allotment letter, the admission would be denied by that institution and responsibility for the same would lie exclusively with them. The Central Counselling Board would not be responsible for denial of admission in such cases.*

(2) Female Candidates for Mining Courses: Section 46 (1) of the Mines Act, 1952 states that "No woman shall, notwithstanding anything contained in any other law, be employed (a) in any part of a mine which is below ground, (b) in any mine above ground except between the hours 6 a.m. and 7 p.m."

6.4 List of Qualifying Examinations

- i. The 10+2 level examination of any recognized Central / State Board of Secondary Examination, such as Central Board of Secondary Education, New Delhi, and Council for Indian School Certificate Examination, New Delhi.
- ii. Intermediate or two-year Pre-University Examination conducted by a recognized Board / University.
- iii. Final Examination of the two-year course of the Joint Services Wing of the National Defense Academy.
- iv. Any Public School / Board / University Examination in India or in foreign countries recognized by the Association of Indian Universities as equivalent to 10+2 system.
- v. H.S.C. Vocational Examination.
- vi. A pass grade in the Senior Secondary School Examination conducted by the National Open School with a minimum of five subjects. Proof of place of examination Center of the final examination from the National Open School will be required for determination of State of Eligibility.
- vii. 3 or 4-year diploma recognized by AICTE or a State Board of Technical Education.

6.5 State of Eligibility

- State of eligibility for allotment to the Home State quota, is based on the state from which candidate has passed 10+2 or qualifying examination.
- For National Open School examination, state of eligibility will be decided based on the state where the final examination center is located.
- In the case of NRI candidates, state of eligibility is decided based on the permanent address mentioned in their passports.
- In case of candidate appearing for improvement or compartment exam from the state different from that of the first main examination, the candidate's state of eligibility remains the same as that of the first main examination.

7 RESERVATION OF SEATS

Some seats in NITs, other Centrally Funded Institutions and some Deemed Universities are reserved for OBC, SC, ST and PH candidates.

The category of a candidate (OBC/SC/ST) for purposes of central counselling will be determined only by AIEEE 2010 records. OBC candidates will have to satisfy the caste and Creamy Layer requirements detailed on the following websites of National Commission for Backward Classes (NCBC):

- (a) <http://ncbc.nic.in/backward-classes/index.html>
- (b) <http://ncbc.nic.in/html/creamy-layer.html>

7.1 Category Rules

There are four vertical categories, namely, Open (OP), Other Backward Class (OBC), Scheduled Tribe (ST) and Scheduled Caste (SC). In addition, there is only one horizontal reservation for Physically Challenged (PH). If a candidate is found to possess an invalid certificate of category he / she will be assigned a new category as detailed in Table 7.1.

Table 7.1 Rules for Category Modifications

S.No.	Old Category	New Category	Remarks
1.	SCPH	SC	If PH certificate is invalid and SC certificate is valid.
2.	STPH	ST	If PH certificate is invalid and ST certificate is valid.
3.	OBCPH	OBC	If PH certificate is invalid and OBC certificate is valid.
4.	OPPH	OP	If PH certificate is invalid.
5.	OBC, SC, ST	OP	If OBC / SC / ST certificate is invalid

Note: The Social Welfare Department of Government of Maharashtra will validate certificate for OBC, SC and ST category issued from Maharashtra State. (Annexure I and Annexure III). It is therefore compulsory for the candidates to submit validity certificate along with category certificate.

7.2 Change of Category to OP

If a candidate is not able to produce required category certificate (OBC / SC / ST) or the certificate is found invalid, his / her category will be changed to OP category. A candidate may become ineligible due to change in category and current seat allotment is liable to be cancelled. However, if the candidate is found to be eligible even after change of category, the candidate may be considered for subsequent allotment rounds, if any, against the vacancies only.

7.3 Physically Challenged (PH) Candidates

- For physically challenged category, a minimum of 40% disability is required subject to the condition that the candidate is capable of carrying out all activities related to theory and practical work as applicable to B.E./B. Tech./B. Arch. courses **without any special concessions and exemptions.**
- Physically challenged candidates shall bring the Physically Challenged (PH) Certificate in the proforma given in Annexure IV. **This proforma shall be signed by three members of Medical Board duly constituted by the State or Central Government under Person With Disability (PWD) Act. One of the doctors in the Medical Board shall be a specialist in the particular**

field pertaining to the disability. The name, degree, and specialization of all the doctors, date of issue shall be clearly visible in the certificate.

- The Medical Board at Admission Center or Allotted Institute will assess the Physically Challenged (PH) certificate. Medical Board at Admission Center /Participating institute will submit its recommendations and its decision is final and binding on the candidate.
- Attention of the PH candidates is drawn to Chapter XI, Section 56 of PWD Act for persons with severe disability. A disability of 80% or more is termed as severe disability. Suitability of such candidates for carrying out all activities related to theory and practical work as applicable to B.E./B. Tech./B. Arch. courses without any special concessions and exemptions, will be examined either by CCB or the allotted institute with the help of Vocational Rehabilitation Center (VRC)/ Medical Board, and the admission of such candidates is subject to the decision of these authorities.

8 TENTATIVE ADMISSION SCHEDULE

The following definitions are reproduced for convenience:

Option-I candidates: Candidates who wish to be considered in the next round for all of their higher preference choices (i.e. across institutes).

Option-II candidates: Candidates who wish to be considered in the next round for their higher preference choices only within the Institute allotted to them.

Option-III candidates: Candidates who wish to finalise the seat allotted to them. (Their higher preference choices, if any, will be ignored in subsequent rounds).

S. N.	Events	Dates	Action by Candidate
1.	ONLINE Registration, filling up the choices, Indicative seat availability (MOCK Counselling) and Locking. Locking facility will be enabled only after June 12, 2010 . Revised date is June 18, 2010 .	June 8 – 23, 2010	Candidate can use internet facility from any place of convenience. Guidance and internet facility will be available at Help Centers. Most of the Participating Institutes are Help Centers.
2.	First round of seat allotment	June 25, 2010	Check Allotment status on CCB website, download and print allotment letter.
3.	Candidate personal reporting at Admission Centers (AC) against the first round of allotment	June 26 – July 2, 2010	<ul style="list-style-type: none"> • Get documents verified, pay initial fee, and exercise up-gradation Option and obtain provisional admission letter from AC. • Candidate not reporting will lose their seat allotment automatically and will not be considered for subsequent rounds of seat allotment.
4.	Second round of seat allotment	July 4, 2010	Check Allotment status on CCB website, download and print allotment letter.
5.	Candidate personal reporting at Admission Centers against the second round of allotment	July 5 – 9, 2010	<ul style="list-style-type: none"> • Get documents verified, pay initial fee, exercise upgradation Option and obtain provisional admission letter from AC. • Candidate not reporting will lose their seat allotment automatically and will not be considered for subsequent rounds of seat allotment. • First round allottees who desire to change Option, may approach the same Admission Center
6.	Third round of seat allotment	July 11, 2010	Check Allotment status on CCB website, download and print allotment letter.

After third round of allotment, ALL allottees will have to report either to AC or Allotted Institute as per 7a, 7b, 7c below; else, their seat allotment shall automatically stand cancelled and they will not be considered for subsequent rounds of seat allotment.

7. a	Candidate Personal Reporting at Admission Centers against the third round of allotment	July 12 –15, 2010	<ul style="list-style-type: none"> • First time allottees of third round shall get documents verified, pay initial fee, and obtain provisional letter from AC. • Candidate not reporting will lose their seat allotment automatically, and will not be considered for subsequent rounds of seat allotment.
7.b	<ul style="list-style-type: none"> • Candidates of Round 1, 2 and 3 who are not satisfied with their allotment and do not wish to report to the allotted institute, but still wish to remain in consideration for admission, MUST PERSONALLY report to the Admission Center <u>again</u>; they must submit a written request that they be allowed to modify their choices. • Those who report, will be eligible to fill fresh choices for the next round but to avail this facility, these candidates will have to surrender all claims on the presently allotted seat. • Seat allotment in the next round will be done in a manner similar to the first three rounds. Hence, a candidate may or may not get any seat from the modified choices. • Candidates not reporting will lose their seat allotment automatically and will not be considered for subsequent rounds of seat allotment. 	July 12-15 2010	<ul style="list-style-type: none"> • Show provisional admission letter and other originals. Fill in undertaking and application. AC in-charge will unlock their choices. • They can modify choices from places convenient to them. Candidates should lock their choices again before 5.00 PM July 19, 2010, else their last saved choices will be locked by the system on July 19. • Help centers will be available for modifying of choices only from July 16 to 19, 2010.

7 c	<ul style="list-style-type: none"> • Candidates of all the three rounds who are satisfied with the allotted seat or institute MUST personally report to the <u>ALLOTTED INSTITUTE</u> • Candidates not reporting will lose their seat allotment automatically, and will not be considered for subsequent rounds of seat allotment. 	July 16-19, 2010	<ul style="list-style-type: none"> • Show provisional admission letter. Get documents verified; pay remaining fee. Submit within institute branch choices for next round. • Start attending classes from July 20, 2010
8.	Modification of choices by unallotted candidates and by candidates who got their old choices unlocked (as per 7b above).	July 12 – 19, 2010.	<ul style="list-style-type: none"> • Candidates who remained unallotted, can modify their choices ONLINE from places convenient to them. • If required, they can approach Help Center from July 16 to 19, to use Internet facility. • If candidates do not lock choices, system will lock last saved choices on July 19, 2010.
9.	Classes begin on July 20, 2010 in all the Participating Institutes		
10.	Fourth round of allotment	July 22, 2010	Check Allotment status on CCB website, download and print allotment letter.
11.	Personally reporting to Allotted Institute against the fourth round of allotment. (Some candidates have already joined the institute after third round; they will remain in that institute only)	July 22 – 27, 2010	<ul style="list-style-type: none"> • Get the documents verified • Show receipt letter and pay remaining fee (for Round 1 to 3 candidates), pay FULL fee (For round 4 candidates) • Give within institute branch choices for the next round. • Start attending classes immediately. • Candidate not reporting will lose their seat allotment automatically, and will not be considered for subsequent rounds of seat allotment.
12.	'Internal sliding' amongst the candidates who have joined that institute.	July 28, 2010	'Internal sliding' based on branch choices submitted at the time of reporting to the institute. Results will be displayed on the institute notice board.
<p>'Internal sliding' is based on branch choices within that institute filled during institute reporting from July 16-19 , 2010 and July 22-27, 2010</p>			

13.	Vacancy display on CCB website	July 29, 2010	Candidates who did not get seat in earlier rounds (1- 4 rounds) must see vacancies.
14.	Fresh filling of choices and locking by those registered candidates who did not get any seat allotment in the earlier rounds.	July 29 - August 1, 2010	All choices locked earlier (i.e. June 12-23, or July 12-19) are no longer valid. Fresh choice filling against the vacancies displayed on CCB website is mandatory for the next round. Help centers will be available from July 29 to August 1, 2010.
15.	Fifth round of seat allotment	August 3, 2010	Check Allotment status on CCB website, download and print allotment letter.
16.	Reporting to Allotted Institutes against the fifth round of allotment.	August 3 – 7, 2010	<ul style="list-style-type: none"> •Get documents verified; •Show receipt letter and pay remaining fee (for Round 1 to 3 candidates), pay FULL fee (For round 5 candidates) •Give branch choices for next round, if any. •Start attending classes immediately. •Candidates not reporting will lose their seat allotment automatically, and will not be considered for subsequent rounds of seat allotment, if any.

Note: 1. **Initial fee is 35,000/- for OP, OPPH, OBC and OBCPH and Rs. 25,000/- for SC, SCPH, ST and STPH.**

OP, OPPH, OBC and OBCPH candidates shall bring one DD for Rs.1,000/- and the other for Rs. 34,000/- .

SC, SCPH, ST and STPH. candidates shall bring one DD for Rs.1,000/- and the other for Rs. 24,000/-.

The demand drafts are to be drawn in favour of "**Chairman, CCB – 2010**", payable at Nagpur. This initial fee would be adjusted towards the total fee payable by the candidates at the Allotted Institutes.

2. CCB reserves the right to conduct further admission rounds or drop the rounds, as per the situation. Additional rounds will be held after arriving at the vacancies by conducting internal sliding amongst those candidates who have joined institutes. This internal sliding may lead to change of branch of some candidates. These further rounds, if conducted, will be associated with appropriate refund rules for those who cancelled their allotted seats.

9 FLOW CHART OF TENTATIVE ADMISSION PROCEDURE

Register, fill choices (June 8 to 23)
 Lock Choices (June 18 to 23)

Rounded boxes show actions by CCB

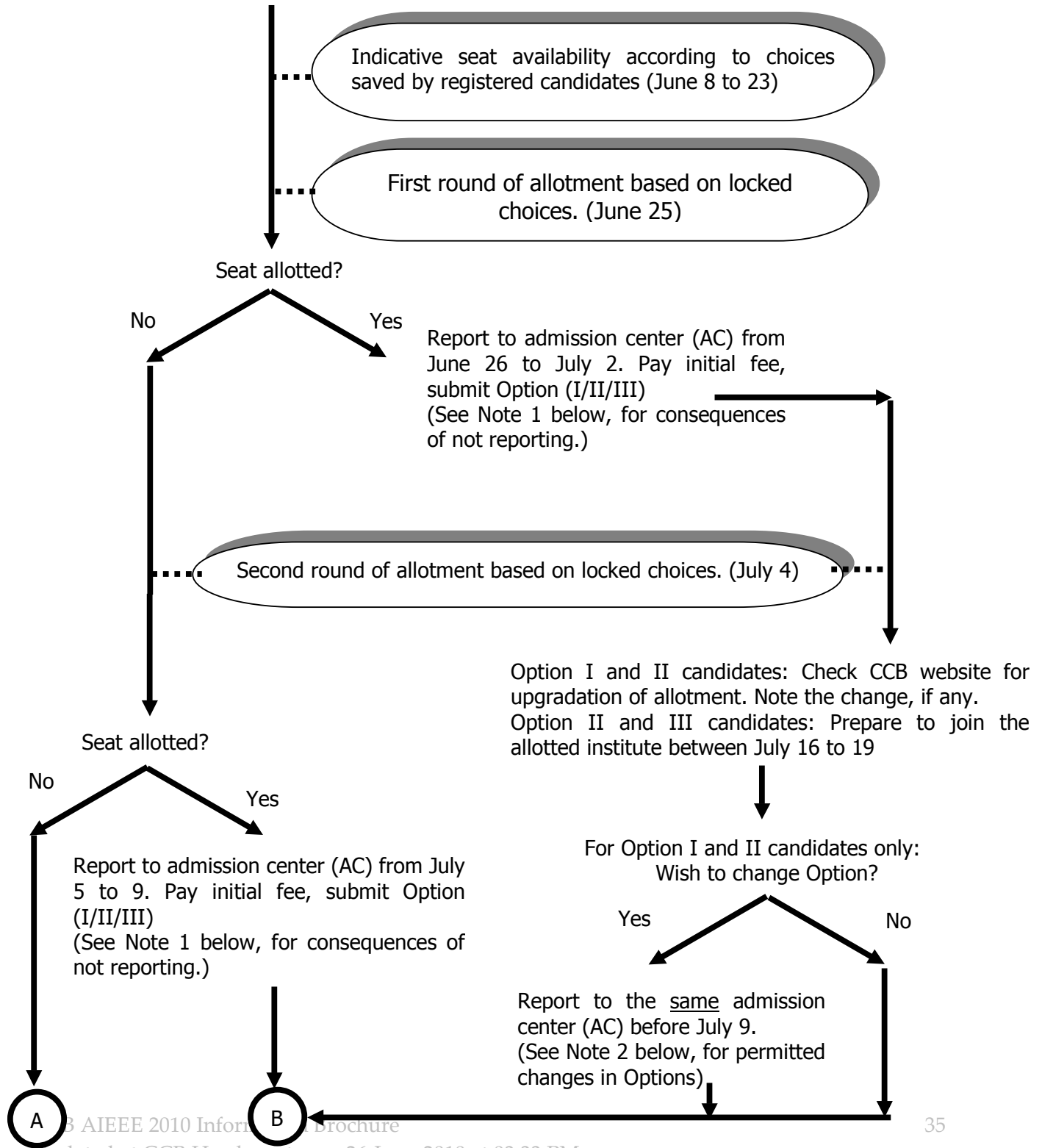

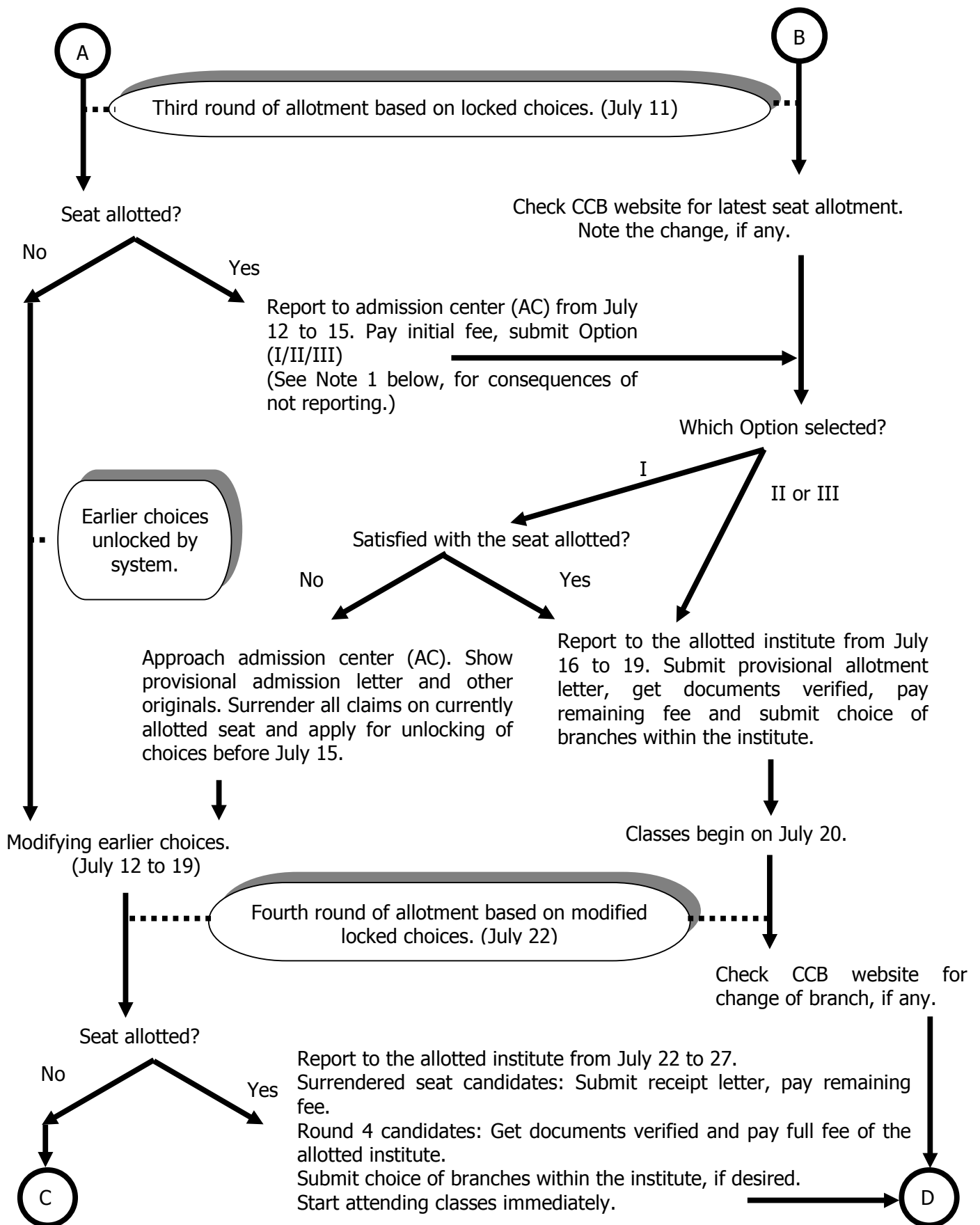

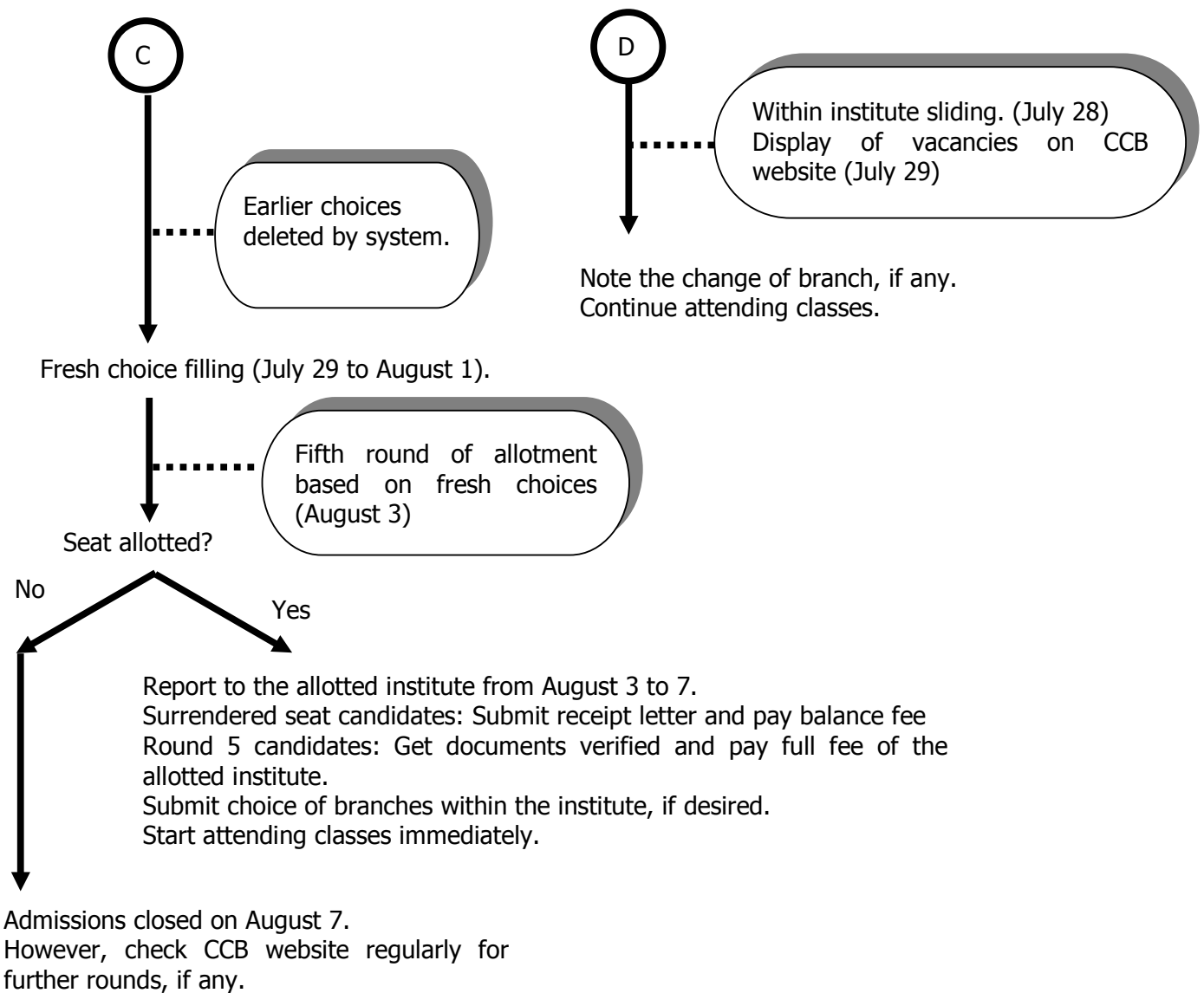

Note 1
 Those who do not report will lose the allotted seat and will not be eligible to participate in the admission process any further.

Note 2
 Only the following changes of Option are permitted: I to II, I to III and II to III

10 ADMISSION CENTERS

For provisional admission, the candidates who got seat allotment have to report to **any one** of the Admission Centers listed in Table 10.1 for *reporting* during the stipulated reporting dates given in Section 8 *failing which their seat allotment shall automatically stand cancelled and the candidate will not be considered for further rounds of seat allotment.*

Once an admission center is chosen for reporting, candidate will have to report to the same Admission Center for change of Option, cancellation, refund etc.

Table 10.1 Tentative list of Admission Centers with contact details

S.N	State / UT	Admission Center	Name of In-Charge Phone/Fax No.
1.	Andhra Pradesh	National Institute of Technology, Warangal	Prof P Anand Raj Dr D Dinakar 0870-2459216, 2462011 Fax:0870-2459119, 2459547
2.	Andaman & Nicobar	Secretariat, Andaman and Nicobar Administration, Port Blair*.	Shri Sundarajan 03192-232236
3.	Arunachal Pradesh	North Eastern Regional Institute of Science & Technology, Nirjuli, Itanagar-791109	Prof. J. P. Sarkar 0360-2257401-11 0360-2257872 (Fax) 0360-2258533 (Fax)
4.	Assam	Indian Institute of Technology, Guwahati	Dr. Natesan Srinivasan 0361-2582180, 08011304701
5.	Assam	National Institute of Technology, Silchar	Prof A C Paul 03842-224879 Dr A K Barbhuiya 03842-242025, 03842-224797(Fax)
6.	Assam	Tezpur University, Tezpur	Dr Nityanand Sarma 03712-267004/114/747 03712-267005/06
7.	Bihar	National Institute of Technology, Patna	Prof U S Triar 0612-23727150, 0612-2370419, 0612-2371715 Prof M P Singh 0612-2370843, 0612-2371929, 0612-2371930 0612-2670631(Fax)

* This Admission Center will operate only on selected days during reporting period, which will be notified by the Administration of Andaman & Nicobar.

S.N	State / UT	Admission Center	Name of In-Charge Phone/Fax No.
8.	Chattisgarh	National Institute of Technology, Raipur	Dr Shrish Verma, Dr.V.K.Singh 0771-2254200, 0771-2254600(Fax)
9.	Delhi	School of Planning & Architecture, I.P. Estate, Delhi	Prof Vinay Maitri, Shri Shuvojit Sarkar 011-23724383
10.	Goa	National Institute of Technology, Goa c/o Goa College of Engineering, Farmagudi, Taluk-Ponda, Goa	Dr. V. N. Shet, Prof. Nilesh B. Fal Dessai 0832-2336401 / 2336331 0832-2335021 (Fax)
11.	Gujarat	Sardar Vallabhbhai National Institute of Technology, Surat	Dr K P Desai 0261-2201691/ 2201702 Prof.N.N.Patel 0261-2201528, 0261-2227334(Fax) 0261-2228394(Fax)
12.	Haryana	National Institute of Technology, Kurukshetra	Dr M N Bandopadhyay 01744-238083, 01744-238494(Fax) Prof R K Bansal 01744-238519, 01744-238050(Fax) Dr.Ashwani Jain 01744-233352, 01744-238050(Fax)
13.	Himachal Pradesh	National Institute of Technology, Hamirpur	Dr Veena Sharma 01972-304536 /27 Dr.Sunil 01972-304134 Dr.Rajesh Sharma 01972-304730, 01972-223834(Fax)
14.	Jammu & Kashmir	National Institute of Technology, Srinagar	Prof Ajaz Hussain Mir 0194-2424792, 2429423, 0194-2420475(Fax)
15.	Jammu & Kashmir	Sri Mata Vaishno Devi University, Jammu	Dr. Sunil Kumar Wanchoo 01991-285731 01991-285694(Fax)
16.	Jharkhand	Birla Institute of Technology, Mesra, Ranchi	Prof. Dipak Jairath 0651-2275868 0651-2275444 0651-2275896

S.N	State / UT	Admission Center	Name of In-Charge Phone/Fax No.
17.	Jharkhand	National Institute of Technology, Jamshedpur	Dr Y P Yadav Dr A N Thakur 0657-2474030, 0657-2373412(Fax)
18.	Karnataka	National Institute of Technology Karnataka, Surathkal	Dr Vijay Desai, Dr K V Gangadharan 0824-2474000, 0824-2474033(Fax)
19.	Kerala	National Institute of Technology, Calicut	Dr Vijay Kumar 0495-2286110, 0495-2287250(Fax)
20.	Madhya Pradesh	Maulana Azad National Institute of Technology, Bhopal	Dr N D Mittal 0755-2670761/416 Dr. Shailendra Jain 0755-2670715/416, 0755-2670562(Fax)
21.	Madhya Pradesh	Atal Behari Vajpayee Indian Institute of Information Technology, Gwalior	Dr K K Pattanaik 0751-2449626 Pankajkumar Gupta 0751-2449720, 0751-2449813(Fax)
22.	Madhya Pradesh	Pt. Dwaraka Prasad Mishra Indian Inst. of Information Technology, Jabalpur	Dr Bhupendra Gupta Dr Prabin Kumar Padhy 0761-2632273, 0761-2632524(Fax)
23.	Maharashtra	Visvesvaraya National Institute of Technology, Nagpur	Dr G P Singh , Dr Y M Puri 0712-2801344 /1403 0712-2223969, 0712-2223230(Fax)
24.	Manipur	National Institute of Technology, Imphal C/o Govt Polytechnic Campus, Takyal, Imphal (W)	Dr. Debasis Neogi 09436503427 Prof John Deb Barma
25.	Orissa	National Institute of Technology, Rourkela	Prof M R Barik 0661-2462303 Prof.K.M.Purohit 0661-2462654, 0661-2472926, 0661-2462999(Fax)
26.	Punjab	Dr. B. R.Ambedkar National Institute of Technology, Jalandhar	Dr Moinuddin Dr A L Sangal 0181-2690301/320/932, 0181-2690320(Fax)
27.	Puducherry	National Institute of Technology, Puducherry c/o Arignar Anna Arts College Campus, Nehru Nagar, Karaikkal, Puduchery	Dr. T. Balasubramanian 09486001133

S.N	State / UT	Admission Center	Name of In-Charge Phone/Fax No.
28.	Rajasthan	Malviya National Institute of Technology, Jaipur	Prof Rohit Goyal 0141-2529087/ 2713205/2529078 Dr.Vineet Sahula 0141-2713336, 0141-2529029(Fax)
29.	Sikkim	Directorate of Technical Education, Human Resource Development, Govt. of Sikkim, Gangtok, 737103	Mrs. Jemima Pradhan 03592-201610, 03592-201611(Fax) Dr K Sasikumar 0495-2286224
30.	Tamilnadu	National Institute of Technology, Tiruchirappalli	Dr P Jayabalan 0431-2503010 Dr.S.T.Ramesh 0431-2503014, 0431-2500133(Fax)
31.	Tripura	National Institute of Technology, Agartala	Dr Umesh Mishra 03812346630 Prof Suman Deb 03812348007 Prof John Deb Barma 0381-2348537, 0381-2348531, 0381-2346360, 0381-2901405(Fax)
32.	Uttar Pradesh	Motilal Nehru National Institute of Technology, Allahabad	Prof Rajeev Tripathi 0532-2271110 0532-2546144/ 25455341(Fax)
33.	West Bengal	National Institute of Technology, Durgapur,	Prof S B Das 0343-2755211 / 2546662, 0343-2546662(Fax)

11 LIST OF PARTICIPATING INSTITUTIONS

11.1 National Institutes of Technology, (NITs):

Sl. No.	Name of the Institute	
Existing NITs		
1	National Institute of Technology, Agartala (Tripura)	
2	Motilal Nehru National Institute of Technology, Allahabad (U.P.)	
3	Maulana Azad National Institute of Technology, Bhopal (Madhya Pradesh)	
4	National Institute of Technology, Calicut (Kerala)	
5	National Institute of Technology, Durgapur (West Bengal)	
6	National Institute of Technology, Hamirpur (Himachal Pradesh)	
7	Malviya National Institute of Technology, Jaipur (Rajasthan)	
8	Dr. B R Ambedkar National Institute of Technology, Jalandhar (Punjab)	
9	National Institute of Technology, Jamshedpur (Jharkhand)	
10	National Institute of Technology, Kurukshetra (Haryana)	
11	Visvesvaraya National Institute of Technology, Nagpur (Maharashtra)	
12	National Institute of Technology, Patna (Bihar)	
13	National Institute of Technology, Raipur (Chhattisgarh)	
14	National Institute of Technology, Rourkela (Orissa)	
15	National Institute of Technology, Silchar (Assam)	
16	National Institute of Technology, Hazartbal, Srinagar (J & K)	
17	National Institute of Technology, Surathkal, Mangalore, (Karnataka)	
18	Sardar Vallabhbhai National Institute of Technology, Surat, (Gujarat)	
19	National Institute of Technology, Tiruchirapalli (Tamil Nadu)	
20	National Institute of Technology, Warangal (Andhra Pradesh)	
	New NITs	Mentor NITs
21	National Institute of Technology, Arunachal Pradesh	NIT Durgapur
22	National Institute of Technology, Delhi	NIT Warangal
23	National Institute of Technology, Goa	NIT Surathkal
24	National Institute of Technology, Manipur	NIT Agartala
25	National Institute of Technology, Meghalaya	SVNIT Surat
26	National Institute of Technology, Mizoram	VNIT Nagpur
27	National Institute of Technology, Nagaland	NIT Silchar
28	National Institute of Technology, Puducherry	NIT Trichy
29	National Institute of Technology, Sikkim	NIT Calicut
30	National Institute of Technology, Uttarakhand	NIT Kurukshetra

11.2 Indian Institutes of Information Technology (IIITS, IIITM & IIITDM):

Sl. No.	Name of the Institute
1	Indian Institute of Information Technology, Jhalwa, Allahabad (U.P.)
2	Indian Institute of Information Technology, Amethi, Allahabad (UP)
3	Atal Bihari Vajpayee Indian Institute of Information Technology & Management, Gwalior (M.P.)
4	Pandit Dwarka Prasad Mishra Indian Institute of Information Technology, Design & Manufacturing, Jabalpur (M.P.)
5	Indian Institute of Information Technology, Design & Manufacturing, Kanchipuram, Tamil Nadu

11.3 Other Central Government / State Government Funded Institutions

Sl. No.	Name of the Institute
1	Indian Institute of Carpet Technology, Bhadohi (Uttar Pradesh)
2	School of Planning and Architecture, I.P. Estate, New Delhi
3	School of Planning and Architecture, Bhopal (Madhya Pradesh)
4	School of Planning and Architecture, Vijayawada (Andhra Pradesh)
5	National Institute of Foundry & Forge Technology, Hatia, Ranchi (Jharkhand)
6	Assam University, Silchar (Assam)
7	J.K. Institute of Applied Physics & Technology, University of Allahabad, Allahabad (Uttar Pradesh)
8	Tezpur University, NAPAAM, Tezpur (Assam)
9	Institute of Technology Guru Ghasidas Viswavidhyalaya, Bilaspur (Chhattisgarh)
10	Mizoram University, Aizwal (Mizoram)

11.4 Self Financed/ Deemed Universities / Universities / Other Institutions:

Sl. No.	Name of the Institute
1.	Birla Institute of Technology (Mesra Centre), Mesra, Ranchi (Jharkhand)
2.	Birla Institute of Technology (Patna Centre), Mesra, Ranchi
3.	Birla Institute of Technology, (Deogarh Centre), Mesra, Ranchi
4.	Lovely Professional University, Phagwara, Distt. Kapurthala (Punjab)
5.	Sir Padampat Singhanian University, Udaipur (Rajasthan)
6.	Gurukul Kangri Vishwavidyalaya, Haridwar (Uttarakhand)
7.	Shri Mata Vaishno Devi University, Gandhinagar, Jammu Tawi (Jammu & Kashmir)
8.	IAMR College of Engineering, Meerut (Uttar Pradesh)
9.	Jayoti Vidyapeeth Women's University, Jaipur (Rajasthan)
10.	Mewar University, Chittorgarh (Rajasthan)
11.	Jodhpur National University, Jodhpur (Rajasthan)
12.	Bhagwant University, Ajmer (Rajasthan)
13.	Shobhit University, Meerut (Uttar Pradesh)
14.	Sharda University, Noida (Uttar Pradesh)
15.	Mahatma Jyoti Rao Phule University, Jaipur (Rajasthan)
16.	Jagannath University, Jaipur (Rajasthan)

12 PARTICIPATING INSTITUTES; CONTACT DETAILS AND FEE STRUCTURE

Name, address, phone, fax and e-mail, and fee structure of participating institutions are given in Table 12.1 to Table 12.5. Interested candidates are advised to use the information given here to contact institutions for any clarifications before coming to the Admission Centres. Details of seats available are in Section 13. For breakup of offered seats branch-wise and category-wise please refer Section 13. The fee structure shown in Table 12.1 to Table 12.5 is indicative of expenditure on tuition, mess and hostel per annum / semester as given by the Participating Institutions. The fee is to be paid every semester or every year and differs from institution to institution.

It is emphasized that the following information has been compiled to provide an idea of fee structure at various institutions. However, it does not exclude the possibility of its revision by the institutions.

Table 12.1 National Institutes of Technology (NITs): Existing

S.N	Name and Address	Tel. No., Fax, E-mail	Website	Total Fee
1.	National Institute of Technology, Agartala P.O: Tripura Engineering College, Barjala, Agartala-- 799 055 Tripura (W)	Ph: 0381-2346630 Fax:0381-2346360 deanacademic@rediffmail.com umishra123@rediffmail.com sumandeb.cs@gmail.com	www.nitagartala.in	Rs 56200 (Total fee Per Annum) for student of all category, Rs 31700 (at the time of Admission) + Rs 300 (prospectus fee) Rs 48000 (fee payable at the time of admission for hostellers)
2.	Motilal Nehru National Institute of Technology, Allahabad 211004 (Uttar Pradesh)	Ph: 0532- 2271109, 2271110 Fax: 0532-2545341, 2545677 director@mnnit.ac.in deanacademic@mnnit.ac.in	www.mnit.ac.in	Rs 25,238 for 1st semester Rs 22,850 for 2nd semester Mess fee per semester Rs 8,500 (likely to be revised)
3.	Maulana Azad National Institute of Technology, Bhopal 462 051 (Madhya Pradesh)	Ph:0755-2670416,17 Fax: 0755-2670562, 2670802 director@manit.ac.in	www.manit.ac.in	Rs 47,280 (Total annual fee for non-hostellers) Rs 27,115(per semester for non-hostellers) Rs 52,630(Total annual fee for hostellers) Rs 30,565(per semester for hostellers) Rs 13,000 (Hostel/Mess advance) (All the above fee to be paid through DD only)
4.	National Institute of Technology, Calicut, NIT Campus, P.O. Kozhikhode 673601 (Kerala)	Ph: 0495 – 2286100, Fax: 0495-2286101/2287250 director@nitc.ac.in grcreddy@nitc.ac.in nitc@nitc.ac.in	www.nitc.ac.in	Rs 42,657(institute fee for OP/OBC/ST/SC candidates from other states) Rs 7,657(for ST/SC candidates of Kerala) Rs 12,000(Hostel fee for OP/OBC/ST/SC candidates from other state) Rs 2,000(Hostel fee for ST/SC candidates of Kerala)

S.N	Name and Address	Tel. No., Fax, E-mail	Website	Total Fee
5.	National Institute of Technology, Mamhatma Gandhi Avenue, Durgapur 713 209 (West Bengal)	Ph: 0343 - 2546391 Fax: 0343 - 2547375 director@nitdgp.ac.in	www.nitdgp.ac.in	Rs 17,500 (Tuition fee per semester) Rs 10,700 (other compulsory fee payable at the time of admission) Rs 2100 (Mess fee payable at the time of admission) Rs 2000 Mess charge per month (approx)
6.	National Institute of Technology, Hamirpur 177 005 (Himachal Pradesh)	Ph: 01972-304001, 304011 Fax: 01972-223834 director@nitham.ac.in registrar@nitham.ac.in	www.nith.ac.in	Rs 33,000 (academic fee for 1st semester) + Rs 14,900 (Hostel & Mess charges) payable at the time of admission) Rs 25,850 (for even semester) Rs 27,150 (for higher odd semesters)
7.	Malaviya National Institute of Technology, JLN Marg, Jaipur (Rajasthan)	Ph: 0141-2529062 Fax: 0141-252902 rgoyal_jp@yahoo.com rg_mnit@gmail.com	www.mnit.ac.in	Hosteller: 43,475 (Open) 25,975(SC, ST & Girls) Non Hostellers: 30,775(Open) 13,275 (SC, ST & Girls)
8.	National Institute of Technology, G T Road Bye pass, N.I.T. P.O. NIT Campus, Jalandhar 144 011 (Punjab)	Ph: 0181-2690301/320/932 Fax: 0181-2690320 director@nitj.ac.in	www.nitj.ac.in	Rs 28,750 (for hostellers) Rs 28,000 (for non-hostellers) Rs 28900 (for day- scholars availing bus facility) Rs 8,500 (Mess advance) Rs 100 (information brochure)
9.	National Institute of Technology, Jamshedpur 831 014 (Jharkhand)	Ph: 0657 – 2373407, 2373392 Fax: 0657-2373246 / 2372412 director@nitjsr.ac.in dir.nitjsr@gmail.com	www.nitjsr.ac.in	Institute fee for 1st semester Rs 28,275 Hostel fee: Rs 3,110
10.	National Institute of Technology, Kurukshetra 136119 (Haryana)	Ph: 01744-238519,233223 Fax: 01744-238050, 238494 mbandyopadhyay@yahoo.com	www.nitkkr.ac.in	Total fee without Hostel: Rs 28,250 Total fee with Hostel: Rs 36,000
11.	Visvesvaraya National Institute of Technology, South Ambazari Road, Nagpur 440 010 (Maharashtra)	Ph: 0712-2222828 / 2226240 / 2236330 / 2223969 Fax: 0712-2223969, 2223230 director@vnit.ac.in	www.vnit.ac.in	Institute fee per annum: B-Tech: Rs 41,535 Hostel Fee: Boys Hostel: Rs 22,600 (four seated room) Girls Hostel: Rs 22,800 (double seated room) (Hostel fee includes annual hostel rent, one time security/maintenance charges and Mess advance for 1 st semester)
12.	National Institute of Technology, Patna 800 005 (Bihar)	Ph: 0612 - 2372715, 2370419, 2370843 Fax: 0612 - 2670631 director@nitp.ac.in	www.nitp.ac.in	Rs 32,600 (fee to be paid at the time of admission) Rs 4,600 (Hostel fee) Rs 9,800/-(Mess fee)
13.	National Institute of Technology, Raipur 492 010 (Chhattisgarh)	Ph: 0771-2254200 (O) Fax: 0771-2254600 admission@nitrr.ac.in	www.nitrr.ac.in	Admission fee Rs 41050 Hostel and Mess fee Rs 21500

S.N	Name and Address	Tel. No., Fax, E-mail	Website	Total Fee
14.	National Institute of Technology, Rourkela Rourkela-769 008 (Orissa)	Ph: 0661-2462303 0661-2462654 Fax: 0661-2472926	www.nitrkl.ac.in	1 st semester Rs. 40,000/- Rs. 10,000/- Mess advance 2 nd Semester Rs. 23,500/- (Tentative)
15.	National Institute of Technology, Silchar 788 010 (Assam)	Ph: 03842- 224879 Fax:- 03842-224797 director@nits.ac.in dean.acd@nits.ac.in	www.nits.ac.in	Rs 41,550 (total fees at the time of admission) Mess fee is to be paid every month.
16.	National Institute of Technology, Hazratbal, Srinagar - 190 006 (J&K)	Ph: 0194-2424792, 2429423, 2424809,2424797 Fax: 0194-2420475 director@nitsri.net hmir@rediffmail.com	www.nitsri.net	Semester fee Rs 24,690 Mess fee per semester Rs 8,500
17.	Sardar Vallabhbhai National Institute of Technology, Surat 395 007(Gujarat)	Ph: 0261-2259571, 0261- 2259582, 83, 84 Fax: 0261-2227334, 2228394 director@svnit.ac.in	www.svnit.ac.in	Academic fees: Rs 27,500 per semester Hostel fees: Rs 19,500 per annum
18.	National Institute of Technology, P.O. Srinivawsnagar, Surathkal, Mangalore, 575 025 (Karnataka)	Ph: 0824-2474034 (Director) EPBX-2474000 - 2474033 Fax: 0824-2474033 director@nitk.ac.in info@nitk.ac.in	www.nitk.ac.in	Institute fee: Rs. 34,925 for OP/OBC with Hostel Rs. 30,925 for OP/OBC without Hostel Rs. 31,925 for SC/ST with Hostel Rs. 27,925 for SC/ST without Hostel Hostel fee Rs. 11,695
19.	National Institute of Technology, Tanjore Main Road, N.H. 67, Tiruchirapalli 620 015 (Tamilnadu)	Ph: 0431 2503010, 2503011, 2503013 Fax: 0431-2500133 pjeya@nitt.edu	www.nitt.edu	Institute fees One time fees: 4450 (A) Semester fees : 26300(B) Institute fees A+B = 26,300 Hostel fees including mess charges: 15,000
20.	National Institute of Technology, Warangal 506 004 (Andhra Pradesh)	Ph: 0870-2459216, 2462001 Fax:0870-2459119, 2459547 director@nitw.ac.in	www.nitw.ac.in	At the time of admission Rs 35,100 (for non-hosteler) Rs 46,100 (for hosteler) Mess charge Rs 2000 per month (approx)

Table 12.2 National Institutes of Technology (NITs): New

S. N.	Name, Address and Mentor NIT	Tel. No., Fax, E-mail	Website	Total Fee
1	National Institute of Technology, Arunachal Pradesh Post Office: Yupia, Dist: Papum Pare - 791 111 (Mentor : NIT Durgapur)	Ph: 0360-2214416 Fax: 0360-2211717 director@nitdgp.ac.in	www.nitdgp.ac.in	At the time of admission: Institute Fees: 3200 Mess Fee: 2100 Semester wise fees: Tuition Fee: 17,500 Institute Fees: 2400 Hostel fee: 2500
2	National Institute of Technology, Delhi Campus : National Institute of Technology, Warangal 506 004 (Mentor : NIT Warangal)	Ph: 0870-2459216, 2462001(O) Fax:0870-2459119, 2459547 director@nitw.ac.in	www.nitw.ac.in	At the time of admission Rs 35,100 (for non-hosteler) Rs 46,100 (for hosteler) Mess charge Rs 2000 per month (approx)
3	National Institute of Technology, Goa C/o Goa College of Engineering, Farmagudi, Taluk-Ponda, Goa -402201 (Mentor : NIT Surathkal)	Ph: 0832-2336401, 2335022, 2336303 Fax: 0832-2335021 director@nitgoa.ac.in director_nitgoa@nitk.ac.in	www.nitk.ac.in	Institute fees: 30,000/- Hostel fees: 15,500/-
4	National Institute of Technology, Manipur C/o Government Polytechnic campus, Takyel, Imphal(W), Manipur. (Mentor : NIT Agartala)	Ph- 0381-2346630 Fax: 0381-2346360 dneogi70@yahoo.co.in	www.nitagartala.in	Fees to be deposited at the time of admission: 32,000/- by non-hosteller 48,000/- by hosteller
5	National Institute of Technology, Meghalaya Campus : Sardar Vaalabhbai National Institute of Technology, Surat 395 007(Gujarat) (Mentor : SVNIT, Surat)	Ph: 0261-2259571, 0261-2259582, 83, 84 (O) Fax: 0261-2227334, 2228394 director@svnit.ac.in	www.svnit.ac.in	Academic fees: Rs 27,500 per semester Hostel fees: Rs 19,500 per annum
6	National Institute of Technology, Mizoram Campus : Visvesvaraya National Institute of Technology, South Ambazari Road, Nagpur 440 010 (Maharashtra) (Mentor : VNIT, Nagpur)	Ph: 0712-2222828 / 2226240 / 2236330 / 2223969 Fax: 0712-2223969,2223230 director@vnit.ac.in	www.vnit.ac.in	Institute fee per annum: B-Tech: Rs 41,535 Hostel Fee: Boys Hostel: Rs 22,600 (four seated room) Girls Hostel: Rs 22,800 (double seated room) (Hostel fee includes annual hostel rent, one time security/maintenance charges and Mess advance for 1 st semester)
7	National Institute of Technology, Nagaland Campus: National Institute of Technology, Silchar 788 010 (Assam) (Mentor : NIT Silchar)	Ph: 03842- 224879 (O) Fax:- 03842-224797 director@nits.ac.in, dean.acd@nits.ac.in	www.nits.ac.in	At the time of admission: 41,550/- Mess fee is to be paid every month

S. N.	Name, Address and Mentor NIT	Tel. No., Fax, E-mail	Website	Total Fee
8	National Institute of Technology , Puducherry c/o Arignar Anna Arts College Campus, Nehru Nagar, Karaikkal, Puducherry (Mentor : NIT Tiruchirapalli)	Ph: 0431 2503010, 2503011, 2503013 Fax: 0431-2500133 pjeya@nitt.edu	www.nitt.edu	Institute fees One time fees: 4450 (A) Semester fees : 21850(B) Institute fees A+B = 26,300 Hostel fees including mess charges: 15,000
9	National Institute of Technology, Sikkim Barfung Block, Ravangala, South Sikkim, Pin- 737139 (Mentor: NIT Calicut)	Ph: 03592-201610 Fax: 03592-201611 techedgos@lycos.com	www.nitc.ac.in	Institute fee: 42,657/- Hostel fee: 12,000/-
10	National Institute of Technology c/o Government, Uttarakhand Polytechnic, Srinagar-Garhwal, Dist: Pauri-Garhwal, Pin 247164 (Mentor : NIT Kurukshetra)	Ph: 09416038460 Fax: 01744-238494 vpsingh72@gmail.com	www.nitkr.ac.in	With hostel: 38,250/- Without hostel: 27,250/- (this include 5,000/- refundable security deposit)

Table 12.3 Indian Institutes of Information Technology (IIITs)

S. N	Name and Address	Tel. No., Fax, E-mail	Website	Total Fee
1.	Rajiv Gandhi Indian Institute of Information Technology Amethi (U. P.) (A campus of IIIT Allahabad)	Ph: 05368-273222 Fax 05368-273222 contact@iiita.ac.in director@iiita.ac.in	http://rgiit.iiita.ac.in	1) 1st semester fee at the time of admission Rs 37,500 2) Hostel fee (Double occupancy) Rs 1500 per semester 3) Mess fee for six months Rs 9,480 Total fees: Rs 48,480
2.	Indian Institute of Information Technology Allahabad Deoghat, Jhalwa Allahabad 211 012 (U. P.)	Ph: 0532-2922025 Fax: 0532-2430006/2922081 contact@iiita.ac.in director@iiita.ac.in	www.iiita.ac.in	.1) 1st semester fee at the time of admission Rs 37,500 2) Hostel fee (Double occupancy) Rs 3000 per semester 3) Mess fee for six months Rs 9,480 Total fees= Rs 49,980
3.	Atal Bihari Vajpayee Indian Institute of Information Technology & Management, Gwalior Morena Link Road, Gwalior 474010 (M. P.)	Ph: 0751-2449816, 2449720 Fax: 0751-2449813,2460313 aracademics@iiitm.ac.in kkpattanaik@iiitm.ac.in	www.iiitm.ac.in	Tuition fee : Rs 35900 first semester & subsequent Semester Rs. 28700 Hostel charges : Rs 6,500 Mess charges : Rs 8,000
4.	Pt. Dwarka Prasad Mishra Indian Institute of Information Technology Design & Manufacturing, Dumna airport road, P. O. - Khamaria, Jabalpur - 482005 (M.P.)	Ph: 0761-2632273 Fax: 0761-2632524 director@iiitdm.in query@iiitdm.in	www.iiitdmj.ac.in	Total fees payable at the time of admission Rs 33,250 (for OP) Rs 18,250 (SC/ST) Mess fee is not included in the fee structure. Hostel seat rent of Rs 1000 is relaxed for SC/ST students whose parent's income is less than Rs 2,00,000
5.	Indian Institute of Information Technology Design & Manufacturing, Kancheepuram, IITM Campus, Chennai - 600 036 (Tamilnadu)	Ph: 044 - 22578555, 22574691, 22574691 Fax: 044-22574691 office@iitdm.ac.in	http://www.iiitdm.ac.in	Total fees at the time of admission Rs 46,970 (includes Hostel advance dining charge of Rs 10,000)

Table 12.4 Other Central Government / State Government Funded Institutes

S. N.	Name and Address	Tel. No., Fax, E-mail	Website	Total Fee
1.	Mizoram University, Tanhnil, Vaivakawn, Aizawl 796 009 (Mizoram)	Ph: 0389 – 2330670 (Dir Acad) 2330271 (ECE) / 2330263 (ITY) Fax: 0389 – 2330824 (Dir Acad) 2330843 (Registrar) sk05g@yahoo.co.in, reg_mzu@yahoo.com	www.mzu.edu.in	Fees: Rs 12,000 per semester Hostel admission fee per annum Rs 1,050
2.	Assam University, P.O. Assam University Durgakona, Silchar- 788 011(Assam)	Ph: 03842-270806 Fax: 03842-270802 sch_regau10@sancharnet.in	www.assamuniversity.nic.in	Fee for admission : Rs 35,280(approx) Hostel fee : Rs 7,920(approx)
3.	Indian Institute of Carpet Technology, Chauri Road, Sant Ravidas Nagar, Bhadohi 221 401 (U.P.)	Ph: 05414- 225504, 228404, 228409 Fax: 05414- 225509 iict@iict.ac.in	www.iict.ac.in	Fee to be paid at the time of admission Rs 52,050 Hostel or Mess fee Rs 7,725 Total fee Rs 59,775
4.	J.K. Institute of Applied Physics & Technology, University of Allahabad, . Allahabad 211 002 (U.P.)	Ph: 0532-2460442, 09415214363 Fax: 0532- 2461009 sddixitjk@rediffmail.com Nk.shukla@jkinstitute.org nksjkiapt@gmail.com	www.jkinstitute.org	Counseling fee + University charges (approx Rs 2000 pa) at the time of admission Hostel fee: Rs 10,000 pa +Mess charges
5.	National Institute of Foundry & Forge Technology, P.O. Hatia, Ranchi 834 003 (Jharkhand)	Ph: 0651-2290859, Fax: 0651-2290860 rch_nifft.@sancharnet.in	www.nifft.ernet.in	Total fee : Rs 10,925 Rs 7,625 for SC/ST Hostel fee is included in total fee Mess charge is about Rs 1,650 per month
6.	Tezpur University, Naapam, Tezpur-784 028, District-Sonitpur, Assam	Ph: 03712-267004/114/747 Fax: 03712-267005/06 manab@tezu.ernet.in bhuban@tezu.ernet.in	www.tezu.ernet.in	Admission Fee : Rs 14,072 Semester enrolment fee : 10,272 Hostel Fees 4000
7.	Institute of Technology, Guru Ghasidas University, Bilaspur (C.G.) – 495 009	Ph: 07752-260007 (O) Fax: 07752-260148 directoritgguv@rediffmail.com	www.itggu.ac.in	Fee payable at the time of admission Rs 20,800 Hostel fee: Rs 4,350 (pa for 1st year)
8.	School of Planning and Architecture, Sprots complex, MANIT, Bhopal- 462051 (M.P.)	Ph: 0755-2670910 Fax: 0755-2670908 spab@spabhopal.ac.in	www.spabhopal.ac.in	Annual fee : 45,000 per year Hostel fee : Rs 12,000 per year (including services) Advance for Mess: Rs 5000(monthly expenditure may be approximately Rs 1500 per month)
9.	School of Planning and Architecture, 4, Block-B, Indraprastha Estate, New Delhi 110 002	Ph: 011-23702395/98 Fax: 011-23702383/81	www.spa.ac.in	Rs. 31,300/- (Non Hosteller) Rs. 52,900/- (Hosteller)

S. N.	Name and Address	Tel. No., Fax, E-mail	Website	Total Fee
10.	School of Planning and Architecture, Vijaywada, Camp Office:- Acharya Nagarjuna University Campus, Nagarjuna Nagar, Guntur District 522 510 (A.P.)	Ph:0863-2293188 (GUNTUR) aktarafdar@gmail.com	www.spav.ac.in	Total annual fee at the time of admission: Rs. 50,650/- (Including school fees, hostel fees and mess charges for 1 year; includes one-time deposits)

Table 12.5 Self Financed /Deemed Universities/Universities/Other Institutions

Sr. No.	Address	Tel. No., Fax, E-mail	website	Fee structure												
1.	Birla Institute of Technology (Ranchi) Mesra, 835215 (Jharkhand)	Ph: 0651-2275444/ 2275896, 2276002 /006 Fax: 0651-2275401/ 2275868 admissions@bitmesra.ac.in	www.bitmesra.ac.in	Total fee for first semester B. Tech. : Rs. 54000 Total fee for first semester B. Arch. : Rs. 54500 Fee for subsequent semesters B. Tech. Rs. 47000 Fee for subsequent semesters B. Arch. Rs. 47500												
2.	Birla Institute of Technology (Patna Centre) Near Patna Airport, P.O. Bihar Veterinary College Patna, 800014 (Bihar)	Ph: 0612-2223545, 3200853 Fax: 0612- 2223545 bitpatna@bitmesra.ac.in	www.bitmesra.ac.in	Total fee for first semester B. Tech. : Rs. 54000 Total fee for first semester B. Arch. : Rs. 54500 Fee for subsequent semesters B. Tech. Rs. 47000 Fee for subsequent semesters B. Arch. Rs. 47500												
3.	Birla Institute of Technology (Deogarh Center) P.O. Ratanpur, Jasidih, Deoghar 814412 (Jharkhand)	Ph: 06432-292565 Fax: 06432-292565 bitdeoghar@bitmesra.ac.in	www.bitmesra.ac.in	Total fee for first semester B. Tech. : Rs. 54000 Total fee for first semester B. Arch. : Rs. 54500 Fee for subsequent semesters B. Tech. Rs. 47000 Fee for subsequent semesters B. Arch. Rs. 47500												
4.	Lovely Professional University. Lovely Campus, Jalandahar- Delhi G.T.Road (NH- 1),Phagwara, 144402 (Punjab)	Ph: 01824-404466 Fax: 01824-506111 admissions@lpu.co.in	www.lpu.in	<table border="1"> <thead> <tr> <th>Marks in qualifying exam</th> <th>Tuition Fee (per semester)</th> </tr> </thead> <tbody> <tr> <td>Standard Fee (without scholarship)</td> <td>Rs. 69500</td> </tr> <tr> <td>90% or above OR AIEEE rank from 1 to 10000</td> <td>Rs. 19500</td> </tr> <tr> <td>80%-89.99% or AIEEE Rank from 10001 to 25000</td> <td>Rs. 29500</td> </tr> <tr> <td>70% - 79.99% OR AIEEE Rank from 25001 to 50000</td> <td>Rs. 39500</td> </tr> <tr> <td colspan="2">Exam Fee per semester Rs. 1000</td> </tr> </tbody> </table>	Marks in qualifying exam	Tuition Fee (per semester)	Standard Fee (without scholarship)	Rs. 69500	90% or above OR AIEEE rank from 1 to 10000	Rs. 19500	80%-89.99% or AIEEE Rank from 10001 to 25000	Rs. 29500	70% - 79.99% OR AIEEE Rank from 25001 to 50000	Rs. 39500	Exam Fee per semester Rs. 1000	
Marks in qualifying exam	Tuition Fee (per semester)															
Standard Fee (without scholarship)	Rs. 69500															
90% or above OR AIEEE rank from 1 to 10000	Rs. 19500															
80%-89.99% or AIEEE Rank from 10001 to 25000	Rs. 29500															
70% - 79.99% OR AIEEE Rank from 25001 to 50000	Rs. 39500															
Exam Fee per semester Rs. 1000																
5.	Sir Padampat Singhania University Campus : Bhatewar Udaipur, 313601 City Office : Hill villa Annex, Opp. Hotel Hilltop Palace, Ambavgarth, Udaipur 313001 (Rajashthan)	Ph: 9929109289, 9928838181, 0294-2430102 info@spsu.ac.in	www.spsu.ac.in	Rs. 115000 (First semester; including hostel fee & mess charges) Rs. 105000 (remaining seven semesters; including hostel fee & mess charges)												

Sr. No.	Address	Tel. No., Fax, E-mail	website	Fee structure
6.	Gurukul Kangri Vishvavidhalaya P.O. Gurukul Kangri, Haridwar 249404(Uttarakhand)	Ph: 01334-246811, 246366 Fax: 01334-246366 tiwari720@gmail.com	www.gkvharidwar.org	Annual Fee : Rs. 59000 Hostel Fee : Rs. 15000
7.	Shri Mata Vaishno Devi University Sub Post Office, Katra, 182320 (Jammu & Kashmir)	Ph: 01991-285731, 285634/99, 285524/35 Fax: 01991-285694 ugadmissions@smvdu.ac.in sunilkwanchoo@gmail.com	www.smvdu.ac.in	Rs. 94600 (including tuition fee, single seated hostel) Mess charges : Rs. 13500
8.	IAMR, College of Engineering, 12 th Km. stone, Meerut- Baghpat Road, Panchli Khurd, Meerut	Ph: 0121-3271371/72, 3246099, 9312709329, 9837280467 Fax: 0120)2679145 info@iamrmeerut.in admission@iamrmeerut.in	www.iamrmeerut.in	B.Tech. : Total fees for First Year: Rs 84950/ Total fees for subsequent years: Rs. 63400/ M.Tech. & B.Tech.- MBA: Integrated 5 years Total fees for first semester: Rs 58000/ Total fees for subsequent semesters: Rs 40000/ Hostel & Mess (per semester) : Rs. 24000/-
9.	Jayoti Vidyapeeth Women's University Vedant Gyan Valley, Village Jharna, Mahla- Jobner Link Road, Jaipur Ajmer Express Way, NH8, Jaipur 303007, Rajasthan	Ph: 01428-287427/ 429/ 401/402/331/332/472/473 Fax: 01428-287428 info@jvwomensuniv.com	www.jvwomensuniv.com	Academic fee for 4 year B.Tech. Program Rs. 80000/- per year Academic fee for 5 year Integrated MTech or Management Programme- Rs. 90,000/- per year Hostel fee varies from 45,000/- to
10.	Mewar University Gangar, Chittogarh, 312901, Rajasthan	Ph: 01471-220881-4, 291148, 291158 Fax: 01471-220886 info@mewaruniversity.org	www.mewaruniversity.org	Admission Fee: Rs.60,000/- P.A. Hostel Fee : Rs. 45,000/- P.A.(Including Lodging and Boarding) Hostel Caution Money: Rs.5000/-
11.	Jodhpur National University Narnadi, Jhanwar Road, Boranada, Jodhpur - 342001 Rajasthan	Ph: 02931-281551-54 Fax: 02931-281416 info@jodhpurnationaluniversity	www.jodhpurnationaluniversity.com	Tuition Fee : Rs. 55000/- per annum(compulsory), Hostel Fee : Rs. 54000/- per annum(Optional) Caution Money : Rs 2000/- (compulsory)
12.	Bhagwant University Sikar road, Ajmer (raj.) 305004	Ph: 0145-2300144, 9351341930, 9351341931 Fax:2300629 unibhagwant@rediffmail.com	www.bhagwantuniversity.com	Tuition Fee : Rs. 65000 + Caution money : Rs. 5000 Hostel Fee : Rs. 35000 + Caution money : Rs. 3000

Sr. No.	Address	Tel. No., Fax, E-mail	website	Fee structure
13.	Shobhit University University Campus, Modipuram, Meerut, 250110	Ph: 0121-2575091/92 Fax: 0121-2575724 mail@shobhituniversity.ac.in	www.shobhituniversity.ac.in	Tuition Fee: Rs. 80,000 per annum, Admission Processing charges 1100/- University charges: 20,000/- One time caution money (Refundable): 5000/- Total fee: Rs. 1,06,100/- without Hostel & Messing Hostel fee and mess charges: 50,000/- One time hostel security (Refundable) : 5000/- Total fee with hostel and mess charges: 1,61,100/-
14.	Sharda University Plot No: 32,34, Knowledge Park – III, Greater Noida , U.P. 201306	Ph: 0120- 3121001/2, 2329999 Fax: 0120-2323611 b.bhattacharya@sharda.ac.in ajit.kumar@sharda.ac.in	www.sharda.ac.in www.sgei.org	Tuition Fee : Rs. 125000 per annum, Accommodation Charges: Rs.45000/-P.A.(3-seater), Rs.50000/-P.A.(2-seater), Rs.55000/-P.A.(1-seater), Lodging @ Rs.20000/-p.a. Exam fee Rs.5000/- at the time of admission.
15.	Mahatma Jyotirao Phoole University SP- 2&3, Kant Kalwar , RIICO Industrial Area, Tala Mod, NH -8, Achrol, Jaipur, 303002, Rajasthan,	Ph: 0141-2295101, 22941680 Fax: 0141-2294947 mjrpjg@rediffmail.com	www.mjrpuniversity.com	Tuition fee: Rs. 65,000 Security Money: Rs. 5,000
16.	Jagannath University Village Rampura, Tehsil-Chaksu, Jaipur 303901	Ph: 0141-3020500, 3020555 Fax: 0141-3020538 info@jagannathuniversity.org	www.jagannathuniversity.org	B. Tech. (except Biotech & Biomedical) Rs. 37500 per semester B. Tech. Biotech & Biomedical) Rs. 42500 per semester Hostel : Rs. 55000 per year

Note : Fee to be charged may change and the selected candidates will have to pay the fee as intimated by the institute at the time of admission

13 DETAILS OF OFFERED SEATS

13.1 Codes used for Categories and Branches

The following codes have been used for indicating category of the seat.

Table 13.1 Category Codes

Category Code	Category
OP	Unreserved General Category
OPPH	Physically Challenged General Category
OBC	Other Backward Class
OBCPH	Physically Challenged Other Backward Class
SC	Scheduled Caste
SCPH	Physically Challenged Scheduled Caste
ST	Scheduled Tribe
STPH	Physically Challenged Scheduled Tribe

The following codes have been used for indicating the branch of engineering in an institute.

Table 13.2 Codes for branches in Engineering and Architecture streams

Code	Branch in Engineering / Architecture
000	No Branch
AGR	Agricultural Engineering
AIE	Applied Electronics & Instrumentation Engineering
AIF	Agri-Informatic Engineering
ARO	Aeronautical Engineering
AUT	Automobile Engineering
BIN	Bio Informatics
BMD	Bio Medical Engineering
BME	Bio Medical Instrumentation Engineering
BMT	M.Tech. Biotech 5-years Integrated
BOE	Bio Engineering
BOT	Bio Technology
BTD	Bio Technology - 5 year integrated Dual Degree
BTM	Bio Technology and Management - 5 year Dual Degree
CAM	Computer Applications - 5 year Dual Degree MBA
CCE	Communication and Computer Engineering
CCM	Civil Constructions & Management - 5 year Dual Degree
CED	B.Tech. Ceramic Engineering & M.Tech. Ceramic Engineering 5-year Dual Degree
CER	Ceramic Engineering
CHD	B.Tech Chemical Engineering & M.Tech. Chemical Engineering 5-year Dual Degree
CHE	Chemical Engineering \ Technology
CHY	5 year Integrated M.Sc. In Chemistry
CID	Civil Engineering - 5 year Dual Degree
CIG	B.Tech Civil Engineering & M. Tech. Geotechnical Engineering 5-year Dual Degree
CIM	Civil Engineering & Management - 5 year Dual Degree

CIS	B.Tech Civil Engineering & M. Tech. Structural Engineering 5-year Dual Degree
CIV	Civil Engineering
CLD	Computer Science & Master in Computational Linguistics 5 - year Dual Degree
CND	Computer Science & Master in Computational Natural Science 5 - year Dual Degree
COE	Computer Engineering
CSC	B.Tech Computer Science & M.Tech. Computer Science 5-year Dual Degree
CSD	Computer Science & Engineering 5 year dual degree
CSE	Computer Science & Engineering
CSI	B.Tech Computer Science & M.Tech. Information Security 5-year Dual Degree
CSM	Computer Science and Management - 5 year dual degree
CST	Civil & Structural Engineering
CTT	Carpet & Textile Technology
ECC	B.Tech. Electronics & Communication Engineering & M.Tech. Communication & Signal Processing 5-year Dual Degree
ECD	Electronics & Communication Engineering 5 year dual degree
ECE	Electronics & Communication Engineering
ECM	Electronics & Communication and Management - 5 year Dual Degree
ECV	B.Tech. Electronics & Instrumentation Engineering & M.Tech. VLSI Design & Embedded Systems 5-year Dual Degree
EDM	Electronics Engineering - Design & Manufacturing
EEA	B.Tech. Electrical Engineering & M.Tech. Control & Automation 5-year Dual Degree
EED	Electrical & Electronic Engineering - 5 year Dual Degree
EEE	Electrical & Electronics Engineering
EEP	B.Tech. Electrical Engineering & M.Tech. Power Control & Drives 5-year Dual Degree
EES	B.Tech Electrical Engineering & M.Tech. Electronic Systems & Communications 5-year Dual Degree
EGY	Energy Engineering
EIE	Electronics & Instrumentation
ELD	Electrical Engineering - 5 year Dual Degree
ELE	Electrical Engineering
ELM	Electrical Engineering & Management - 5 year Dual Degree
EME	Electrical & Electronics Engineering and Management - 5 year Dual Degree
EMT	M.Tech. Electronics & Communication 5-years Integrated
EPH	Engineering Physics
ETD	Electronics and Telecommunication - 5 year Integrated Dual Degree
ETE	Electronics & Telecommunication
FET	Food Engineering and Technology
FOT	Food Technology
IBM	M.Tech Industrial Biotechnology 5-Year integrated program
IBT	Industrial Bio-Technology
ICE	Instrumentation & Control Engineering
ICT	Information & Communication Technology
IDE	B.Tech. Industrial Design
IEM	Industrial Engineering and Management
IPE	Industrial and Production Engineering

ITD	Information Technology - 5 year Integrated Dual Degree
ITM	Information Technology & Management 5year dual degree course
ITY	Information Technology
MAN	Manufacturing Engineering
MAT	5 year Integrated M.Sc. In Mathematics
MCM	Mechanical Engineering and Management - 5 year Dual Degree
MCS	B.Tech. - MBA, Computer Science Engineering & Management
MCT	Mechatronics
MCV	B.Tech. - MBA, Civil Engineering & Infrastructure Management
MDM	Mechanical Engineering - Design & Manufacturing
MEA	B.Tech. Mechanical Engineering & M.Tech. Mechatronics & Automation 5-year Dual Degree
MEC	Mechanical Engineering
MED	Mechanical Engineering - 5 year Dual Degree
MEM	Metallurgical Engineering & Material Science Engineering
MET	Metallurgical Engineering
MIN	Mining Engineering
MIT	B.Tech. - MBA, Information Technology & Management
MLE	Metallurgical and Materials Engineering
MMD	B.Tech. Metallurgical & Materials Engineering & M.Tech. Metallurgical & Materials Engineering 5-year Dual Degree
MME	Metallurgy and Materials Engineering
MND	B.Tech. Mining Engineering & M.Tech. Mining Engineering 5-year Dual Degree
MNM	Mining Engineering (Only Male Allowed)
MNT	M.Tech Medical Nanotechnology 5 years Integrated
NTO	Nano Technology
PCE	Polymer and Chemical Engineering
PHY	5 year Integrated M.Sc. In Physics
PIE	Production & Industrial Engineering
POE	Polymer Engineering
PRO	Production Engineering
PTO	Petroleum Engineering
TEX	Textile Engineering

Note: The number of offered seats indicated in the following tables may increase or decrease at the time of counselling.

13.2 Seats in Engineering Stream

13.2.1 Seats in existing National Institutes of Technology

Table 13.3 National Institute of Technology, Agartala										
State	Branch	OP	OPPH	SC	SCPH	ST	STPH	OBC	OBCPH	Total
All India	CHE	16	-	4	-	2	-	7	1	30
	CIV	48	1	13	1	6	-	24	1	94
	CSE	22	1	7	-	4	-	12	-	46
	ECE	21	2	7	-	3	-	13	-	46
	EIE	14	1	5	-	2	-	7	1	30
	ELE	22	2	5	1	3	-	13	-	46
	MEC	23	-	7	-	4	-	12	-	46
	PRO	23	-	7	-	4	-	12	-	46
		189	7	55	2	28	-	100	3	384
Tripura	CHE	14	1	5	-	10	-	-	-	30
	CIV	46	1	15	-	27	1	-	-	90
	CSE	21	1	7	1	14	-	-	-	44
	ECE	23	1	8	-	14	-	-	-	46
	EIE	15	1	4	1	9	1	-	-	31
	ELE	22	1	6	1	13	1	-	-	44
	MEC	23	-	8	-	13	-	-	-	44
	PRO	23	-	7	-	14	-	-	-	44
		187	6	60	3	114	3	-	-	373

Table 13.4 National Institute of Technology, Allahabad										
State	Branch	OP	OPPH	SC	SCPH	ST	STPH	OBC	OBCPH	Total
All India	BOT	10	1	4	-	2	-	6	-	23
	CHE	11	1	4	-	1	-	6	-	23
	CIV	23	-	7	-	3	-	12	1	46
	CSE	38	1	11	-	6	-	20	1	77
	ECE	34	1	10	1	4	1	18	-	69
	ELE	19	-	6	-	3	-	9	1	38
	ITY	22	1	5	1	4	-	13	-	46
	MEC	30	1	9	-	5	-	17	-	62
	PIE	12	-	3	-	2	-	6	-	23
		199	6	59	2	30	1	107	3	407
Uttar Pradesh	BOT	12	-	3	-	2	-	6	-	23
	CHE	12	-	3	-	2	-	6	-	23
	CIV	22	1	6	1	4	-	12	-	46
	CSE	38	1	11	1	4	1	21	-	77
	ECE	34	1	10	-	5	-	18	1	69
	ELE	18	1	6	-	3	-	11	-	39
	ITY	23	-	7	-	4	-	11	1	46
	MEC	30	1	9	-	4	-	16	1	61
PIE	11	1	4	-	1	-	6	-	23	
		200	6	59	2	29	1	107	3	407

Table 13.5 Maulana Azad National Institute of Technology, Bhopal										
State	Branch	OP	OPPH	SC	SCPH	ST	STPH	OBC	OBCPH	Total
All India	CHE	15	1	4	-	2	-	8	1	31
	CIV	23	-	7	-	4	-	11	1	46
	CSE	43	3	13	1	7	-	25	-	92
	ECE	34	1	10	-	5	-	18	1	69
	ELE	26	1	7	1	4	-	15	-	54
	MEC	41	1	14	-	6	-	23	-	85
	MEM	15	-	4	1	3	-	8	-	31
		197	7	59	3	31	-	108	3	408
Madhya Pradesh	CHE	15	-	5	-	2	1	8	-	31
	CIV	23	-	7	-	3	-	12	1	46
	CSE	43	3	13	1	7	-	24	1	92
	ECE	34	-	11	-	5	1	18	1	70
	ELE	26	1	8	1	3	1	14	-	54
	MEC	42	1	12	-	7	-	23	-	85
	MEM	16	-	4	-	2	-	9	-	31
		199	5	60	2	29	3	108	3	409

Table 13.6 National Institute of Technology, Calicut										
State	Branch	OP	OPPH	SC	SCPH	ST	STPH	OBC	OBCPH	Total
All India	BOT	7	-	3	-	1	-	4	-	15
	CHE	23	-	7	-	3	-	12	1	46
	CIV	34	1	9	1	5	-	19	-	69
	CSE	34	1	9	1	5	-	18	1	69
	ECE	34	1	11	-	4	1	18	-	69
	EEE	34	1	10	-	5	-	18	1	69
	EPH	7	-	3	-	1	-	4	-	15
	MEC	34	1	10	-	6	-	17	1	69
	PRO	11	1	3	-	2	-	7	-	24
		218	6	65	2	32	1	117	4	445
Kerala	BOT	7	1	2	-	1	-	4	-	15
	CHE	23	1	7	-	4	-	12	-	47
	CIV	34	1	10	-	5	-	18	1	69
	CSE	34	1	10	-	5	1	17	1	69
	ECE	34	1	10	-	5	-	18	1	69
	EEE	34	1	11	-	5	-	18	-	69
	EPH	7	1	2	-	1	-	4	-	15
	MEC	34	1	10	1	5	-	18	-	69
PRO	11	-	4	-	1	-	7	-	23	
		218	8	66	1	32	1	116	3	445

Table 13.7 National Institute of Technology, Durgapur										
State	Branch	OP	OPPH	SC	SCPH	ST	STPH	OBC	OBCPH	Total
All India	BOT	23	-	6	1	3	-	12	-	45
	CHE	15	1	4	-	3	-	8	-	31
	CIV	16	-	4	-	2	-	8	1	31
	CSE	23	1	7	-	4	-	12	-	47
	ECE	22	1	7	-	3	1	12	-	46
	ELE	22	1	7	-	3	-	13	-	46
	ITY	23	-	7	-	3	1	12	-	46
	MEC	34	1	10	1	5	-	19	-	70
	MME	18	1	6	-	3	-	10	-	38
		196	6	58	2	29	2	106	1	400
West Bengal	BOT	23	1	7	-	4	-	12	-	47
	CHE	16	-	4	-	2	-	8	1	31
	CIV	15	1	5	-	2	-	8	-	31
	CSE	23	-	7	-	3	-	11	1	45
	ECE	22	1	7	-	3	-	13	-	46
	ELE	22	1	6	1	4	-	12	-	46
	ITY	22	1	7	-	3	-	12	1	46
	MEC	34	1	10	-	5	-	18	1	69
	MME	19	-	6	-	3	-	10	1	39
		196	6	59	1	29	-	104	5	400

Table 13.8 National Institute of Technology, Hamirpur										
State	Branch	OP	OPPH	SC	SCPH	ST	STPH	OBC	OBCPH	Total
All India	CIV	22	1	7	-	3	-	12	1	46
	CSE	22	1	7	-	4	-	12	-	46
	ECE	22	1	7	-	3	-	12	1	46
	EEE	23	-	6	1	4	-	12	-	46
	MEC	23	1	7	-	3	-	13	-	47
		112	4	34	1	17	-	61	2	231
Himachal Pradesh	CIV	23	-	6	1	4	-	12	-	46
	CSE	23	-	7	-	3	-	12	1	46
	ECE	23	1	7	-	4	-	12	-	47
	EEE	22	1	7	-	3	-	12	1	46
	MEC	23	1	7	-	2	1	12	-	46
		114	3	34	1	16	1	60	2	231

Table 13.9 National Institute of Technology, Jaipur										
State	Branch	OP	OPPH	SC	SCPH	ST	STPH	OBC	OBCPH	Total
All India	CHE	23	-	6	1	4	-	12	-	46
	CIV	23	-	7	-	3	1	12	-	46
	COE	23	1	7	-	3	-	12	1	47
	ECE	23	-	7	-	3	-	12	1	46
	ELE	22	1	7	-	4	-	13	-	47
	ITY	22	1	7	-	3	-	12	1	46
	MEC	22	1	6	1	4	-	12	-	46
	MET	22	1	7	-	3	-	13	-	46
		180	5	54	2	27	1	98	3	370
Rajasthan	CHE	22	1	7	-	3	-	13	-	46
	CIV	22	1	7	-	3	-	12	1	46
	COE	22	1	7	-	4	-	12	-	46
	ECE	23	1	7	-	4	-	12	-	47
	ELE	23	-	6	1	3	-	12	1	46
	ITY	22	1	7	-	4	-	12	-	46
	MEC	23	-	7	-	3	-	13	1	47
	MET	22	1	6	1	4	-	12	-	46
		179	6	54	2	28	-	98	3	370

Table 13.10 National Institute of Technology, Jalandhar										
State	Branch	OP	OPPH	SC	SCPH	ST	STPH	OBC	OBCPH	Total
All India	BOT	11	1	3	1	1	-	6	-	23
	CHE	23	-	7	-	3	-	13	-	46
	CIV	22	1	6	1	4	-	13	-	47
	CSE	23	1	7	-	3	-	11	1	46
	ECE	22	1	7	-	4	-	11	1	46
	ICE	23	-	7	-	4	-	13	-	47
	IPE	23	-	7	-	3	1	12	-	46
	MEC	23	1	6	-	3	-	12	1	46
	TEX	22	1	7	-	4	-	12	-	46
			192	6	57	2	29	1	103	3
Punjab	BOT	12	-	3	-	2	-	5	1	23
	CHE	22	1	7	-	3	1	12	-	46
	CIV	23	1	7	-	3	-	12	-	46
	CSE	23	-	6	1	4	-	13	-	47
	ECE	24	-	6	1	3	-	13	-	47
	ICE	23	1	7	-	3	-	11	1	46
	IPE	22	1	7	-	3	-	12	1	46
	MEC	22	1	7	-	4	-	12	-	46
	TEX	22	1	7	-	3	-	13	-	46
		193	6	57	2	28	1	103	3	393

Table 13.11 National Institute of Technology, Jamshedpur										
State	Branch	OP	OPPH	SC	SCPH	ST	STPH	OBC	OBCPH	Total
All India	CIV	24	-	6	-	3	-	13	-	46
	CSE	23	-	7	1	4	-	9	1	45
	ECE	23	1	5	-	4	-	13	1	47
	EEE	23	1	7	-	3	-	13	-	47
	MEC	23	1	7	-	2	-	12	-	45
	MME	23	-	8	-	3	-	13	-	47
	PIE	11	1	5	-	1	-	5	-	23
		150	4	45	1	20	-	78	2	300
Jharkhand	CIV	23	-	6	-	3	1	13	-	46
	CSE	22	1	7	-	4	-	12	1	47
	ECE	22	1	6	-	4	-	12	1	46
	EEE	22	1	5	1	4	-	13	-	46
	MEC	23	-	8	1	4	-	12	-	48
	MME	23	-	6	-	3	1	12	-	45
	PIE	10	1	4	-	1	1	6	-	23
		145	4	42	2	23	3	80	2	301

Table 13.12 National Institute of Technology, Kurukshetra										
State	Branch	OP	OPPH	SC	SCPH	ST	STPH	OBC	OBCPH	Total
All India	CIV	35	-	10	-	5	1	19	-	70
	COE	23	-	7	1	3	-	12	-	46
	ECE	34	1	10	-	5	-	18	1	69
	ELE	34	1	10	1	5	-	18	1	70
	IEM	22	1	7	-	4	-	12	-	46
	ITY	23	1	7	-	3	-	12	-	46
	MEC	34	1	10	-	5	-	18	1	69
		205	5	61	2	30	1	109	3	416
Haryana	CIV	34	1	10	-	5	-	18	1	69
	COE	23	1	7	-	3	-	12	-	46
	ECE	34	1	10	1	5	-	19	-	70
	ELE	34	1	10	-	5	-	18	1	69
	IEM	23	-	7	-	3	-	12	1	46
	ITY	23	-	7	-	4	-	12	-	46
	MEC	34	1	10	-	5	1	19	-	70
		205	5	61	1	30	1	110	3	416

Table 13.13 Visvesvaraya National Institute of Technology, Nagpur

State	Branch	OP	OPPH	SC	SCPH	ST	STPH	OBC	OBCPH	Total
All India	CHE	23	1	7	-	3	-	12	-	46
	CIV	23	-	7	-	3	1	11	1	46
	CSE	22	1	7	-	4	-	12	-	46
	ECE	22	1	7	-	3	-	12	1	46
	EEE	23	1	7	-	3	-	12	-	46
	MEC	22	1	6	1	3	-	13	-	46
	MIN	8	-	2	-	1	-	5	-	16
	MME	23	-	6	1	4	-	11	1	46
	166	5	49	2	24	1	88	3	338	
Maharashtra	CHE	22	1	7	-	4	-	11	1	46
	CIV	23	1	7	-	3	-	12	-	46
	CSE	23	1	6	-	3	-	12	1	46
	ECE	23	-	7	-	3	1	12	-	46
	EEE	23	-	6	1	3	-	12	1	46
	MEC	22	1	7	-	4	-	12	-	46
	MIN	8	-	3	-	1	-	4	-	16
	MME	22	1	7	-	3	-	13	-	46
	166	5	50	1	24	1	88	3	338	

Additional restrictions on Qualifications, Gender, Age and Categories

Institution / Branch	Permissible		Qualification	Maximum age limit	Remarks
	Gender	Category			
VNIT Nagpur / Mining Engineering	M / F	OP, OBC, SC, ST	Same as AIEEE-2010 Information Bulletin	Same as AIEEE-2010 Information Bulletin	PH not permitted

Table 13.14 National Institute of Technology, Patna

State	Branch	OP	OPPH	SC	SCPH	ST	STPH	OBC	OBCPH	Total
All India	CIV	23	-	7	-	3	-	13	-	46
	CSE	22	1	7	-	4	-	13	-	47
	ECE	22	1	7	-	4	-	11	1	46
	ELE	23	-	6	1	3	-	13	-	46
	ITY	22	2	6	1	4	-	11	-	46
	MEC	23	-	7	-	3	-	12	1	46
	135	4	40	2	21	-	73	2	277	
Bihar	CIV	22	1	6	1	4	-	11	1	46
	CSE	23	1	7	-	3	-	12	-	46
	ECE	23	-	7	-	3	-	13	-	46
	ELE	22	1	7	-	4	-	11	1	46
	ITY	23	-	7	-	3	-	13	-	46
	MEC	23	1	7	-	4	-	12	-	47
	136	4	41	1	21	-	72	2	277	

Table 13.15 National Institute of Technology, Raipur										
State	Branch	OP	OPPH	SC	SCPH	ST	STPH	OBC	OBCPH	Total
All India	BMD	14	1	5	-	2	-	8	1	31
	BOT	14	1	3	1	3	-	9	-	31
	CHE	14	1	5	-	2	-	8	1	31
	CIV	20	-	5	-	3	-	11	-	39
	CSE	23	1	7	-	4	-	11	1	47
	ECE	22	1	7	-	3	-	11	1	45
	ELE	23	1	7	-	4	-	12	-	47
	ITY	22	1	6	1	2	1	12	-	45
	MEC	24	-	7	-	4	-	12	-	47
	MET	23	-	7	-	4	-	12	-	46
	MIN	20	-	5	-	3	-	10	-	38
		219	7	64	2	34	1	116	4	447
Chattisgarh	BMD	14	1	4	1	2	-	8	1	31
	BOT	14	1	5	-	2	-	8	1	31
	CHE	15	-	4	-	3	-	8	1	31
	CIV	19	1	6	-	3	-	9	1	39
	CSE	22	1	7	-	3	-	12	-	45
	ECE	23	1	7	-	4	-	12	-	47
	ELE	22	1	7	-	3	-	12	-	45
	ITY	23	1	6	1	3	1	12	-	47
	MEC	23	-	7	-	3	-	12	-	45
	MET	24	-	6	-	3	-	13	-	46
	MIN	20	-	6	-	3	-	10	-	39
		219	7	65	2	32	1	116	4	446

Additional restrictions on Qualifications, Gender, Age and Categories

Institution / Branch	Permissible		Qualification	Maximum age limit	Remarks
	Gender	Category			
NIT Raipur / Mining Engineering	M / F	OP, OBC, SC, ST	Same as AIEEE-2010 Information Bulletin	Same as AIEEE-2010 Information Bulletin	PH not permitted

Table 13.16 National Institute of Technology, Rourkela

State	Branch	OP	OPPH	SC	SCPH	ST	STPH	OBC	OBCPH	Total
All India	BMD	8	-	1	1	1	-	4	-	15
	BOT	8	-	2	-	1	-	4	-	15
	CER	9	-	3	-	2	-	3	1	18
	CHE	12	-	4	-	2	-	7	-	25
	CIV	9	1	3	-	2	-	5	-	20
	CSE	17	1	5	-	3	-	9	-	35
	ECE	9	-	3	-	1	-	4	-	17
	EIE	9	-	2	-	1	-	5	-	17
	ELE	14	1	5	-	2	-	8	-	30
	MEC	20	-	6	-	3	-	10	1	40
	MLE	11	1	4	-	1	1	7	-	25
	MIN	9	-	3	-	1	-	5	-	18
	IDE	8	-	2	-	1	-	4	-	15
		143	4	43	1	21	1	75	2	290
Orissa	BMD	8	-	2	-	1	-	4	-	15
	BOT	7	1	2	-	1	-	4	-	15
	CER	7	1	3	-	1	-	5	-	17
	CHE	12	-	4	-	2	-	6	1	25
	CIV	10	-	3	-	2	-	5	-	20
	CSE	18	-	4	1	3	-	9	-	35
	ECE	8	1	3	-	1	-	5	-	18
	EIE	9	-	3	-	1	-	4	1	18
	ELE	15	-	5	-	2	-	8	-	30
	MEC	20	-	6	-	2	1	11	-	40
	MLE	13	-	4	-	2	-	6	-	25
	MIN	8	-	3	-	1	-	5	-	17
	IDE	7	1	2	-	1	-	4	-	15
		142	4	44	1	20	1	76	2	290

Additional restrictions on Qualifications, Gender, Age and Categories

Institution / Branch	Permissible		Qualification	Maximum age limit	Remarks
	Gender	Category			
NIT, Rourkela / Mining Engineering	M / F	OP, OBC, SC, ST	Same as AIEEE-2010 Information Bulletin	Same as AIEEE-2010 Information Bulletin	PH not permitted

Table 13.17 National Institute of Technology, Rourkela

5 Years Integrated M Sc / M Tech Programme

State	Branch	OP	OPPH	SC	SCPH	ST	STPH	OBC	OBCPH	Total
All India	CED	2	-	-	-	1	-	2	-	5
	CHD	3	-	1	-	-	-	1	-	5
	CHY	7	1	2	-	1	-	4	-	15
	CIG	2	-	1	-	-	-	2	-	5
	CIS	3	-	1	-	-	-	1	-	5
	CSC	2	-	-	-	1	-	2	-	5
	CSI	3	-	1	-	-	-	1	-	5
	ECC	3	-	1	-	-	-	1	-	5
	ECV	3	-	1	-	-	-	1	-	5
	EES	2	-	-	-	1	-	1	1	5
	EEP	3	-	1	-	-	-	1	-	5
	EEA	2	-	-	-	1	-	2	-	5
	MAT	8	-	2	-	1	-	4	-	15
	MEA	2	-	-	-	1	-	2	-	5
	MMD	3	-	1	-	-	-	1	-	5
	MND	2	-	1	-	1	-	1	-	5
	PHY	8	-	1	1	1	-	4	-	15
		58	1	14	1	9	-	31	1	115
Orissa	CED	3	-	-	1	-	-	1	-	5
	CHD	2	-	-	-	1	-	1	1	5
	CHY	8	-	2	-	1	-	4	-	15
	CIG	3	-	1	-	-	-	1	-	5
	CIS	2	-	1	-	-	-	2	-	5
	CSC	3	-	1	-	-	-	1	-	5
	CSI	2	-	-	-	1	-	2	-	5
	ECC	2	-	1	-	-	-	2	-	5
	ECV	3	-	1	-	-	-	1	-	5
	EES	2	-	1	-	1	-	1	-	5
	EEP	2	-	1	-	-	-	2	-	5
	EEA	3	-	-	-	1	-	1	-	5
	MAT	8	-	2	-	1	-	3	1	15
	MEA	2	1	1	-	-	-	1	-	5
	MMD	2	-	1	-	-	-	2	-	5
MND	3	-	1	-	-	-	1	-	5	
PHY	8	-	2	-	1	-	4	-	15	
		58	1	16	1	7	-	30	2	115

Table 13.18 National Institute of Technology, Silchar										
State	Branch	OP	OPPH	SC	SCPH	ST	STPH	OBC	OBCPH	Total
All India	CIV	22	1	7	-	3	-	13	-	46
	CSE	22	1	7	-	3	-	12	1	46
	ECE	23	-	7	-	3	1	12	-	46
	EIE	7	-	3	-	1	-	4	-	15
	ELE	22	1	6	1	4	-	12	-	46
	MEC	22	1	7	-	4	-	11	1	46
		118	4	37	1	18	1	64	2	245
Assam	CIV	23	-	6	1	4	-	11	1	46
	CSE	23	-	7	-	3	-	12	1	46
	ECE	22	1	7	-	4	-	12	-	46
	EIE	7	1	2	-	1	-	4	-	15
	ELE	22	1	7	-	3	-	13	-	46
	MEC	22	1	7	-	3	-	13	-	46
		119	4	36	1	18	-	65	2	245

Table 13.19 National Institute of Technology, Srinagar										
State	Branch	OP	OPPH	SC	SCPH	ST	STPH	OBC	OBCPH	Total
All India	CHE	24	1	4	-	3	-	6	-	38
	CIV	38	1	8	-	4	-	11	-	62
	CSE	18	2	3	1	2	-	5	-	31
	ECE	24	1	4	-	2	1	5	2	39
	ELE	24	1	4	-	3	-	5	1	38
	ITY	18	2	4	-	2	-	5	-	31
	MEC	25	-	4	-	3	-	6	-	38
	MET	25	-	5	-	2	-	7	-	39
	196	8	36	1	21	1	50	3	316	
Jammu & Kashmir	CHE	24	1	5	-	2	-	7	-	39
	CIV	40	-	7	-	4	-	10	-	61
	CSE	18	2	3	1	2	-	4	1	31
	ECE	23	2	5	-	2	-	6	-	38
	ELE	24	1	4	1	2	-	7	-	39
	ITY	19	1	4	-	2	-	4	1	31
	MEC	25	-	5	-	2	-	7	-	39
	MET	24	1	4	-	3	-	6	-	38
	197	8	37	2	19	-	51	2	316	

State	Branch	OP	OPPH	SC	SCPH	ST	STPH	OBC	OBCPH	Total
All India	CHE	22	1	7	-	2	1	13	-	46
	CIV	22	1	7	-	4	-	12	-	46
	COE	22	1	7	-	4	-	12	1	47
	ECE	35	1	9	1	5	-	18	-	69
	ELE	23	-	6	1	3	-	12	1	46
	MEC	46	1	14	-	7	-	23	1	92
		170	5	50	2	25	1	90	3	346
Gujarat	CHE	23	-	7	-	3	-	12	1	46
	CIV	22	1	7	-	4	-	12	1	47
	COE	22	1	7	-	3	-	13	-	46
	ECE	35	1	10	-	5	-	17	1	69
	ELE	22	1	7	-	4	-	12	-	46
	MEC	46	1	13	1	6	1	25	-	93
		170	5	51	1	25	1	91	3	347

State	Branch	OP	OPPH	SC	SCPH	ST	STPH	OBC	OBCPH	Total
All India	CHE	11	-	4	-	2	-	5	1	23
	CIV	22	2	7	-	3	-	12	-	46
	COE	22	1	7	-	4	-	11	1	46
	ECE	23	-	7	-	3	-	13	-	46
	EEE	23	1	7	-	3	-	13	-	47
	ITY	22	1	6	1	3	-	12	1	46
	MEC	34	1	9	1	5	1	19	-	70
	MIN	12	-	3	-	2	-	6	-	23
	MME	11	-	4	-	2	-	6	-	23
		180	6	54	2	27	1	97	3	370
Karnataka	CHE	12	-	3	-	2	-	6	-	23
	CIV	22	1	7	-	4	-	11	1	46
	COE	22	1	7	-	3	-	12	1	46
	ECE	24	-	7	-	4	-	11	1	47
	EEE	22	1	7	-	3	-	13	-	46
	ITY	22	1	7	-	3	-	14	-	47
	MEC	34	1	9	1	4	1	19	-	69
	MIN	11	-	4	-	2	-	6	-	23
	MME	12	-	3	-	2	-	6	-	23
	181	5	54	1	27	1	98	3	370	

Additional restrictions on Qualifications, Gender, Age and Categories

Institution / Branch	Permissible		Qualification	Maximum age limit	Remarks
	Gender	Category			
NIT Surathkal / Mining Engineering	M / F	OP, OBC, SC, ST	Same as AIEEE-2010 Information Bulletin	Same as AIEEE-2010 Information Bulletin	PH not permitted

Table 13.22 National Institute of Technology, Tiruchirapalli

State	Branch	OP	OPPH	SC	SCPH	ST	STPH	OBC	OBCPH	Total
All India	CHE	16	-	4	-	3	-	8	1	32
	CIV	23	-	8	-	3	-	11	1	46
	CSE	22	1	7	-	4	-	12	-	46
	ECE	22	1	7	1	3	-	12	-	46
	EEE	22	1	7	-	3	1	12	-	46
	ICE	23	-	7	1	3	-	12	-	46
	MEC	22	1	8	-	3	-	12	-	46
	MME	16	-	4	-	3	-	7	1	31
	PRO	22	1	8	-	3	-	12	-	46
		188	5	60	2	28	1	98	3	385
Tamil Nadu	CHE	14	1	5	-	2	-	8	-	30
	CIV	22	1	7	-	4	-	12	-	46
	CSE	23	-	7	1	3	-	11	1	46
	ECE	22	1	7	-	3	1	12	-	46
	EEE	22	1	7	1	3	-	12	-	46
	ICE	22	1	7	-	4	-	12	-	46
	MEC	23	-	7	-	4	-	11	1	46
	MME	14	1	5	-	2	-	9	-	31
	PRO	23	-	7	-	4	-	11	1	46
		185	6	59	2	29	1	98	3	383

Table 13.23 National Institute of Technology, Warangal

State	Branch	OP	OPPH	SC	SCPH	ST	STPH	OBC	OBCPH	Total
All India	BOT	23	-	6	1	4	-	12	-	46
	CHE	22	1	7	-	4	-	12	-	46
	CIV	24	-	7	-	2	1	12	-	46
	CSE	26	1	8	-	4	-	14	1	54
	ECE	26	1	8	-	4	-	14	1	54
	EEE	23	-	7	-	3	-	12	1	46
	MEC	23	1	6	1	3	-	13	-	47
	MET	14	1	5	-	3	-	8	-	31
			181	5	54	2	27	1	97	3
Andhra Pradesh	BOT	23	-	7	-	4	-	11	1	46
	CHE	22	1	7	-	4	-	12	-	46
	CIV	24	-	7	-	3	-	11	1	46
	CSE	26	1	7	1	4	-	15	-	54
	ECE	26	1	8	-	3	1	15	-	54
	EEE	23	-	6	1	3	-	13	-	46
	MEC	23	1	7	-	3	-	12	1	47
	MET	14	1	5	-	3	-	8	-	31
		181	5	54	2	27	1	97	3	370

13.2.2 Seats in new NITs

Note: The number of offered seats indicated in the following tables may increase or decrease at the time of counselling.

Table 13.24 National Institute of Technology, Arunachal Pradesh (Mentor: NIT Durgapur)										
State	Branch	OP	OPPH	SC	SCPH	ST	STPH	OBC	OBCPH	Total
All India	CSE	8	-	2	-	1	-	4	-	15
	ECE	8	-	2	-	1	-	4	-	15
	EEE	8	-	2	-	1	-	4	-	15
		24	-	6	-	3	-	12	-	45
Arunachal Pradesh	CSE	8	-	2	-	1	-	4	-	15
	ECE	8	-	2	-	1	-	4	-	15
	EEE	8	-	2	-	1	-	4	-	15
		24	-	6	-	3	-	12	-	45

Table 13.25 National Institute of Technology, Delhi (Mentor: NIT Warangal)										
State	Branch	OP	OPPH	SC	SCPH	ST	STPH	OBC	OBCPH	Total
All India	CSE	8	0	2	0	1	0	3	1	15
	ECE	7	0	3	0	1	0	4	0	15
	EEE	7	1	2	0	1	0	4	0	15
		22	1	7	0	3	0	11	1	45
Delhi and Chandigarh	CSE	7	1	2	0	1	0	4	0	15
	ECE	7	0	3	0	1	0	4	0	15
	EEE	8	0	2	0	1	0	4	0	15
		22	1	7	0	3	0	12	0	45

Table 13.26 National Institute of Technology, Goa (Mentor: NIT Surathkal)										
State	Branch	OP	OPPH	SC	SCPH	ST	STPH	OBC	OBCPH	Total
All India	CSE	8	0	2	0	1	0	4	0	15
	ECE	7	1	2	0	1	0	4	0	15
	EEE	7	0	3	0	1	0	3	1	15
		22	1	7	0	3	0	11	1	45
Goa, Daman & Diu, Dadra & Nagar Haveli, Lakshadweep	CSE	7	1	2	0	1	0	4	0	15
	ECE	8	0	2	0	1	0	4	0	15
	EEE	7	0	2	0	2	0	4	0	15
		22	1	6	0	4	0	12	0	45

Table 13.27 National Institute of Technology, Manipur (Mentor: NIT Agartala)										
State	Branch	OP	OPPH	SC	SCPH	ST	STPH	OBC	OBCPH	Total
All India	CSE	8	1	2	-	1	-	3	-	15
	ECE	7	1	2	-	1	-	4	-	15
	EEE	6	1	3	-	1	-	4	-	15
		21	3	7	-	3	-	11	-	45
Manipur	CSE	7	-	2	-	1	-	5	-	15
	ECE	8	-	2	-	1	-	4	-	15
	EEE	7	-	2	-	2	-	4	-	15
		22	-	6	-	4	-	13	-	45

Table 13.28 National Institute of Technology, Meghalaya (Mentor: SVNIT Surat)										
State	Branch	OP	OPPH	SC	SCPH	ST	STPH	OBC	OBCPH	Total
All India	CSE	7	-	2	-	2	-	4	-	15
	ECE	8	-	2	-	1	-	4	-	15
	EEE	7	1	2	-	1	-	4	-	15
		22	1	6	-	4	-	12	-	45
Meghalaya	CSE	7	1	2	-	1	-	4	-	15
	ECE	7	-	3	-	1	-	3	1	15
	EEE	8	-	2	-	1	-	4	-	15
		22	1	7	-	3	-	11	1	45

Table 13.29 National Institute of Technology, Mizoram (Mentor: VNIT Nagpur)										
State	Branch	OP	OPPH	SC	SCPH	ST	STPH	OBC	OBCPH	Total
All India	CSE	7	-	3	-	1	-	3	1	15
	ECE	8	-	2	-	1	-	4	-	15
	EEE	7	1	2	-	1	-	4	-	15
		22	1	7	-	3	-	11	1	45
Mizoram	CSE	8	-	2	-	1	-	4	-	15
	ECE	7	-	1	1	2	-	4	-	15
	EEE	7	-	3	-	1	-	4	-	15
		22	-	6	1	4	-	12	-	45

Table 13.30 National Institute of Technology, Nagaland (Mentor: NIT Silchar)										
State	Branch	OP	OPPH	SC	SCPH	ST	STPH	OBC	OBCPH	Total
All India	CSE	7	-	3	-	1	-	4	-	15
	ECE	7	1	2	-	1	-	4	-	15
	EEE	8	-	2	-	1	-	3	1	15
		22	1	7	-	3	-	11	1	45
Nagaland	CSE	7	1	2	-	1	-	4	-	15
	ECE	7	-	3	-	1	-	4	-	15
	EEE	7	-	3	-	1	-	4	-	15
		21	1	8	-	3	-	12	-	45

Table 13.31 National Institute of Technology, Puducherry (Mentor: NIT Tiruchirapalli)										
State	Branch	OP	OPPH	SC	SCPH	ST	STPH	OBC	OBCPH	Total
All India	CSE	8	0	2	0	1	0	4	0	15
	ECE	7	0	3	0	1	0	3	1	15
	EEE	7	1	2	0	1	0	4	0	15
		22	1	7	0	3	0	11	1	45
Puducherry, Andaman & Nicobar	CSE	7	1	2	0	1	0	4	0	15
	ECE	7	0	2	0	2	0	4	0	15
	EEE	8	0	2	0	1	0	4	0	15
		22	1	6	0	4	0	12	0	45

Table 13.32 National Institute of Technology, Sikkim (Mentor: NIT Calicut)										
State	Branch	OP	OPPH	SC	SCPH	ST	STPH	OBC	OBCPH	Total
All India	CSE	7	-	2	-	2	-	4	-	15
	ECE	7	1	2	-	1	-	4	-	15
	EEE	7	-	2	-	1	-	4	1	15
		21	1	6	-	4	-	12	1	45
Sikkim	CSE	7	1	2	-	1	-	4	-	15
	ECE	7	-	3	-	1	-	4	-	15
	EEE	8	-	2	-	1	-	4	-	15
		22	1	7	-	3	-	12	-	45

Table 13.33 National Institute of Technology, Uttarakhand (Mentor: NIT Kurukshetra)										
State	Branch	OP	OPPH	SC	SCPH	ST	STPH	OBC	OBCPH	Total
All India	CSE	8	-	2	-	1	-	4	-	15
	ECE	7	-	3	-	1	-	4	-	15
	EEE	7	1	2	-	1	-	4	-	15
		22	1	7	-	3	-	12	-	45
Uttarakhand	CSE	7	-	2	-	2	-	3	1	15
	ECE	8	-	2	-	1	-	4	-	15
	EEE	8	-	2	-	1	-	4	-	15
		23	-	6	-	4	-	11	1	45

13.2.3 Seats in IIITs

Note: The number of offered seats indicated in the following tables may increase or decrease at the time of counselling.

Table 13.34 Indian Institute of Information Technology, Allahabad										
State	Branch	OP	OPPH	SC	SCPH	ST	STPH	OBC	OBCPH	Total
All India	ECE	45	1	14	-	7	-	24	1	92
	ITY	90	3	27	1	14	-	48	2	185
		135	4	41	1	21	-	72	3	277

Table 13.35 Indian Institute of Information Technology, Allahabad (Amethi Campus)										
State	Branch	OP	OPPH	SC	SCPH	ST	STPH	OBC	OBCPH	Total
All India	ITY	45	1	14	-	7	-	24	1	92

Table 13.36 Atal Bihari Vajpayee Indian Institute of Information Technology & Management, Gwalior										
Information Technology and Management 5 Year Integrated Dual Degree Programme										
State	Branch	OP	OPPH	SC	SCPH	ST	STPH	OBC	OBCPH	Total
All India	ITM	75	1	15	1	8	1	27	1	129

Table 13.37 Pandit Dwarka Prasad Mishra Indian Institute of Information Technology Design & Manufacturing, Jabalpur										
State	Branch	OP	OPPH	SC	SCPH	ST	STPH	OBC	OBCPH	Total
All India	CSE	43	1	12	1	6	-	23	1	87
	ECE	42	2	13	-	6	1	23	-	87
	MEC	43	1	13	-	7	-	22	1	87

Table 13.38 Indian Institute of Information Technology Design & Manufacturing, Kancheepuram										
State	Branch	OP	OPPH	SC	SCPH	ST	STPH	OBC	OBCPH	Total
All India	COE	10	-	3	-	2	-	5	-	20
	EDM	10	-	2	1	1	-	6	-	20
	MDM	10	-	3	-	1	1	5	-	20
		30	-	8	1	4	1	16	-	60

13.2.4 Seats in Other Central Government funded Institutions

Note: The number of offered seats indicated in the following tables may increase or decrease at the time of counselling.

Table 13.39 Mizoram University										
State	Branch	OP	OPPH	SC	SCPH	ST	STPH	OBC	OBCPH	Total
All India	ECE	7	1	3	-	4	-	-	-	15
	ITY	7	1	3	-	4	-	-	-	15
		14	2	6	-	8	-	-	-	30

Additional restrictions on Qualifications, Gender, Age and Categories

Institution / Branch	Permissible		Qualification	Maximum age limit	Remarks
	Gender	Category			
Mizoram University, Aizawl / ECE, ITY	Univ Tanhril, M / F	OP, OPPH, SC, ST	At least 50% marks in aggregate in 10+2 examination having Physics, Chemistry and Mathematics (relaxable by 5% for SC/ST candidates)	Same as AIEEE-2010 Information Bulletin	-

Table 13.40 Assam University										
State	Branch	OP	OPPH	SC	SCPH	ST	STPH	OBC	OBCPH	Total
All India	AGR	11	-	3	-	2	-	6	-	22
	ITY	11	-	3	-	2	-	6	-	22
		22	-	6	-	4	-	12	-	44
North East States	AGR	11	1	4	-	2	-	6	-	24
	ITY	11	1	4	-	2	-	6	-	24
		22	2	8	-	4	-	12	-	48

Table 13.41 Indian Institute of Carpet Technology, Bhadohi										
State	Branch	OP	OPPH	SC	SCPH	ST	STPH	OBC	OBCPH	Total
All India	CTT	28	2	9	-	5	-	16	-	60

Additional restrictions on Qualifications, Gender, Age and Categories

Institution / Branch	Permissible		Qualification	Maximum age limit	Remarks
	Gender	Category			
IICT Bhadohi / Carpet & Textile Technology	M / F	OP, OBC, SC, ST	Same as AIEEE-2010 Information Bulletin	Same as AIEEE-2010 Information Bulletin	PH permitted except colour-blindness

Table 13.42 J K Institute of Applied Physics Technology, University of Allahabad										
State	Branch	OP	OPPH	SC	SCPH	ST	STPH	OBC	OBCPH	Total
All India	CSE	22	1	7	-	3	-	12	-	45
	ECE	22	1	7	-	3	-	12	-	45
		44	2	14	-	6	-	24	-	90

Additional restrictions on Qualifications, Gender, Age and Categories

Institution / Branch	Permissible		Qualification	Maximum age limit	Remarks
	Gender	Category			
J.K. Institute, Allahabad University	M / F	All Category	I.Sc. (PCM) or equivalent Min. 60% in aggregate. for OP / OBC and 55% for SC & ST candidates	Same as AIEEE-2010 Information Bulletin	-

Table 13.43 National Institute of Foundry & Forge Technology, Hatia, Ranchi										
State	Branch	OP	OPPH	SC	SCPH	ST	STPH	OBC	OBCPH	Total
All India	MAN	37	1	12	-	6	-	21	-	77
	MME	30	1	9	-	5	-	17	-	62
		67	2	21	-	11	-	38	-	139

Table 13.44 Tezpur University										
State	Branch	OP	OPPH	SC	SCPH	ST	STPH	OBC	OBCPH	Total
All India	CIV	5	-	2	-	1	-	2	-	10
	CSE	12	1	4	-	2	-	7	-	26
	ECE	12	1	4	-	2	-	7	-	26
	MEC	12	1	4	-	2	-	7	-	26
	FET	2	-	1	-	-	-	2	-	5
		43	3	15	-	7	-	25	-	93

Additional restrictions on Qualifications, Gender, Age and Categories

Institution / Branch	Permissible		Qualification	Maximum age limit	Remarks
	Gender	Category			
Tezpur University, Tezpur	M / F	All Category	10 + 2 pass with at least 50% marks (45% for SC / ST) in aggregate in Physics, Chemistry and Mathematics and pass marks in English	Same as AIEEE-2010 Information Bulletin	-

Table 13.45 Institute of Technology Guru Ghasidas Vishwavidyalaya, Bilaspur										
State	Branch	OP	OPPH	SC	SCPH	ST	STPH	OBC	OBCPH	Total
All India	CHE	40	1	9	-	4	-	6	-	60
	CIV	27	1	6	-	3	-	3	-	40
	CSE	40	1	8	1	4	-	6	-	60
	ECE	40	1	8	1	4	-	6	-	60
	IPE	40	1	9	-	5	-	4	1	60
	ITY	40	1	9	-	4	1	5	-	60
	MEC	39	2	9	-	5	-	5	-	60
		266	8	58	2	29	1	35	1	400

13.2.5 Seats in Self Financed Institutions

Note: The number of offered seats indicated in the following tables may increase or decrease at the time of counselling.

Table 13.46 Birla Institute of Technology, Mesra, Ranchi											
State	Branch	OP	GOP	OPPH	SC	GSC	SCPH	ST	GST	STPH	Total
All India	ARC	14	2	-	2	1	-	1	-	-	20
	BOT	15	3	-	3	-	-	2	-	-	23
	CIV	23	-	-	5	-	-	2	-	-	30
	CSE	15	5	1	4	-	-	1	1	-	27
	ECE	27	8	4	6	-	2	4	-	-	51
	EEE	16	4	-	4	-	-	1	1	-	26
	ITY	14	2	-	2	1	-	1	-	-	20
	MEC	20	-	-	4	-	-	2	-	-	26
	POE	8	-	-	1	-	-	1	-	-	10
PRO	7	-	-	1	-	-	1	-	-	09	
Jharkhand	ARC	13	2	-	2	1	-	2	-	-	20
	BOT	11	1	-	2	-	1	4	2	-	21
	CIV	18	-	1	4	-	-	5	-	-	28
	CSE	16	3	1	3	1	-	3	1	-	28
	ECE	33	6	1	6	1	1	6	2	1	57
	EEE	17	3	-	4	-	-	3	1	-	28
	ITY	12	3	1	2	1	-	3	1	-	23
	MEC	19	-	-	4	-	-	5	-	-	28
	POE	8	-	-	1	-	-	1	-	-	10
PRO	8	-	-	1	-	-	1	-	-	10	
		314	42	09	61	06	04	49	09	01	495

GOP: Open Category Girls only, GSC: SC Category Girls only, GST: ST Category Girls only

Table 13.47 Birla Institute of Technology, Extension Centre, Patna											
State	Branch	OP	GOP	OPPH	SC	GSC	SCPH	ST	GST	STPH	Total
All India	CIV	12	-	-	2	-	-	1	-	-	15
	CSE	20	2	1	4	1	-	2	-	-	30
	ECE	19	4	1	4	-	-	1	-	1	30
	EEE	22	2	-	3	1	-	2	-	-	30
	ITY	10	2	-	1	-	1	1	-	-	15
	MEC	14	2	-	3	-	-	-	1	-	20
	PRO	7	-	-	2	-	-	1	-	-	10
Bihar	CIV	7	-	-	2	-	-	-	-	-	9
	CSE	12	2	1	4	-	1	-	-	-	20
	ECE	12	2	1	3	1	1	-	-	-	20
	EEE	13	2	-	4	1	-	-	-	-	20
	ITY	7	1	-	1	1	-	-	-	-	10
	MEC	9	1	-	3	-	-	1	-	-	14
PRO	5	-	-	2	-	-	-	-	-	07	
		169	20	04	38	05	03	09	01	01	250

GOP: Open Category Girls only, GSC: SC Category Girls only, GST: ST Category Girls only

Table 13.48 Birla Institute of Technology, Extension Centre, Deoghar

State	Branch	OP	GOP	OPPH	SC	GSC	SCPH	ST	GST	STPH	Total
All India	CSE	15	6	2	4	1	-	1	1	-	30
	ECE	16	6	1	4	1	-	2	-	-	30
	EEE	16	6	1	4	1	-	1	1	-	30
	MEC	20	3	-	4	1	-	2	-	-	30
	PRO	12	-	-	2	-	-	1	-	-	15
Jharkhand	CSE	11	3	1	2	1	-	5	2	1	26
	ECE	11	3	1	2	1	-	6	2	-	26
	EEE	11	3	-	1	1	1	6	2	-	25
	MEC	13	2	-	2	1	-	6	2	-	26
	PRO	5	2	-	1	1	-	3	1	-	13
		130	34	06	26	09	01	33	11	01	251

GOP: Open Category Girls only, GSC: SC Category Girls only, GST: ST Category Girls only

Table 13.49 Lovely Professional University, Phagwara, Punjab

State	Branch	OP	OPPH	SC	SCPH	ST	STPH	OBC	OBCPH	Total
All India	ECE	90	-	27	-	14	-	49	-	180
	CSE	90	-	27	-	14	-	49	-	180
	MEC	90	-	27	-	14	-	49	-	180
	ITY	90	-	27	-	14	-	49	-	180
	CIV	61	-	18	-	9	-	32	-	120
	BOT	61	-	18	-	9	-	32	-	120
		482	-	144	-	74	-	260	-	960

Table 13.50 Sir Padampat Singhania University, Udaipur

State	Branch	OP	OPPH	SC	SCPH	ST	STPH	OBC	OBCPH	Total
All India	BOT	47	-	9	-	4	-	-	-	60
	CIV	47	-	9	-	4	-	-	-	60
	CSE	140	-	27	-	13	-	-	-	180
	ECE	93	-	18	-	9	-	-	-	120
	MEC	47	-	9	-	4	-	-	-	60
		374	-	72	-	34	-	-	-	480

Table 13.51 Gurukul Kangari Vishwavidyalaya, Haridwar**(For Male Candidates only)**

State	Branch	OP	OPPH	SC	SCPH	ST	STPH	OBC	OBCPH	Total
All India	CSE	40	1	12	1	6	-	22	1	83
	ECE	40	1	12	1	6	-	22	1	83
	ELE	40	1	12	1	6	-	22	1	83
	MEC	40	1	12	1	6	-	22	1	83
		160	4	48	4	24	-	88	4	332

Table 13.52 Shri Mata Vaishno Devi University, J&K										
State	Branch	OP	OPPH	SC	SCPH	ST	STPH	OBC	OBCPH	Total
All India	CSE	60	0	0	0	0	0	0	0	60
	ECE	60	0	0	0	0	0	0	0	60
	MEC	60	0	0	0	0	0	0	0	60
	IBT	30	0	0	0	0	0	0	0	30
	EIE	30	0	0	0	0	0	0	0	30
		240	0	0	0	0	0	0	0	240

Table 13.53 IAMR College of Engineering, Meerut										
State	Branch	OP	OPPH	SC	SCPH	ST	STPH	OBC	OBCPH	Total
All India	CSE	17	1	4	-	2	-	5	1	30
	ECE	17	1	4	-	2	-	5	1	30
	EEE	17	1	4	-	2	-	5	1	30
	ITY	17	1	4	-	2	-	5	1	30
	MEC	17	1	4	-	2	-	5	1	30
Uttar Pradesh	CSE	17	1	4	-	2	-	5	1	30
	ECE	17	1	4	-	2	-	5	1	30
	EEE	17	1	4	-	2	-	5	1	30
	ITY	17	1	4	-	2	-	5	1	30
	MEC	17	1	4	-	2	-	5	1	30
		170	10	40	-	20	-	50	10	300

Table 13.54 IAMR College of Engineering, Meerut										
B.Tech. – MBA 5 years Integrated Programme										
State	Branch	OP	OPPH	SC	SCPH	ST	STPH	OBC	OBCPH	Total
All India	MCS	34	2	8	0	4	0	10	2	60
	MCV	34	2	8	0	4	0	10	2	60
	MIT	34	2	8	0	4	0	10	2	60
		102	6	24	0	12	0	30	6	180

Table 13.55 IAMR College of Engineering, Meerut										
5 year Integrated M.Tech. Programme										
State	Branch	OP	OPPH	SC	SCPH	ST	STPH	OBC	OBCPH	Total
All India	EMT	34	2	8	-	4	-	10	2	60
	BMT	34	2	8	-	4	-	10	2	60
		68	4	16	-	8	-	20	4	120

Table 13.56 Jayoti Vidyapeth Women's University, Jaipur

(For Female Candidates only)

State	Branch	OP	OPPH	SC	SCPH	ST	STPH	OBC	OBCPH	Total
All India	CSE	31	-	9	-	7	-	13	-	60
	ICT	11	-	3	-	2	-	4	-	20
	BOT	21	-	6	-	5	-	8	-	40
	ECE	31	-	9	-	7	-	13	-	60
	BIN	11	-	3	-	2	-	4	-	20
		105	-	30	-	23	-	42	-	200

Table 13.57 Jayoti Vidyapeth Women's University, Jaipur

5 year Integrated M.Tech. Programme

(For Female Candidates only)

State	Branch	OP	OPPH	SC	SCPH	ST	STPH	OBC	OBCPH	Total
All India	ECD	11	-	3	-	2	-	4	-	20
	CSD	11	-	3	-	2	-	4	-	20
	BTD	11	-	3	-	2	-	4	-	20
		33	-	9	-	6	-	12	-	60

Table 13.58 Jayoti Vidyapeth Women's University, Jaipur

5 year Integrated Management Programme

(For Female Candidates only)

State	Branch	OP	OPPH	SC	SCPH	ST	STPH	OBC	OBCPH	Total
All India	ECM	11	-	3	-	2	-	4	-	20
	CSM	11	-	3	-	2	-	4	-	20
	BTM	11	-	3	-	2	-	4	-	20
		33	-	9	-	6	-	12	-	60

Table 13.59 Mewar University, Chittorgarh										
State	Branch	OP	OPPH	SC	SCPH	ST	STPH	OBC	OBCPH	Total
All India	CIV	15	-	6	-	1	-	8	-	30
	CSE	15	-	6	-	1	-	8	-	30
	ECE	15	-	6	-	1	-	8	-	30
	ELE	15	-	6	-	1	-	8	-	30
	EEE	15	-	6	-	1	-	8	-	30
	MEC	15	-	6	-	1	-	8	-	30
	CHE	15	-	6	-	1	-	8	-	30
Rajasthan	CIV	15	-	6	-	1	-	8	-	30
	CSE	15	-	6	-	1	-	8	-	30
	ECE	15	-	6	-	1	-	8	-	30
	ELE	15	-	6	-	1	-	8	-	30
	EEE	15	-	6	-	1	-	8	-	30
	MEC	15	-	6	-	1	-	8	-	30
	CHE	15	-	6	-	1	-	8	-	30
		210	-	84	-	14	-	112	-	420

Table 13.60 Mewar University, Chittorgarh										
5 year Integrated M.Tech. Programme										
State	Branch	OP	OPPH	SC	SCPH	ST	STPH	OBC	OBCPH	Total
All India	CID	7	-	3	-	1	-	4	-	15
	CSD	7	-	3	-	1	-	4	-	15
	ECD	7	-	3	-	1	-	4	-	15
	ELD	7	-	3	-	1	-	4	-	15
	EED	7	-	3	-	1	-	4	-	15
	MED	7	-	3	-	1	-	4	-	15
Rajasthan	CID	7	-	3	-	1	-	4	-	15
	CSD	7	-	3	-	1	-	4	-	15
	ECD	7	-	3	-	1	-	4	-	15
	ELD	7	-	3	-	1	-	4	-	15
	EED	7	-	3	-	1	-	4	-	15
	MED	7	-	3	-	1	-	4	-	15
		84	-	36	-	12	-	48	-	180

Table 13.61 Mewar University, Chittorgarh

5 year Integrated Management Programme

State	Branch	OP	OPPH	SC	SCPH	ST	STPH	OBC	OBCPH	Total
All India	CIM	7	-	3	-	1	-	4	-	15
	CSM	7	-	3	-	1	-	4	-	15
	ECM	7	-	3	-	1	-	4	-	15
	ELM	7	-	3	-	1	-	4	-	15
	EME	7	-	3	-	1	-	4	-	15
	MCM	7	-	3	-	1	-	4	-	15
Rajasthan	CIM	7	-	3	-	1	-	4	-	15
	CSM	7	-	3	-	1	-	4	-	15
	ECM	7	-	3	-	1	-	4	-	15
	ELM	7	-	3	-	1	-	4	-	15
	EME	7	-	3	-	1	-	4	-	15
	MCM	7	-	3	-	1	-	4	-	15
		84	-	36	-	12	-	48	-	180

Table 13.62 Jodhpur National University, Jodhpur

State	Branch	OP	OPPH	SC	SCPH	ST	STPH	OBC	OBCPH	Total
All India	ETE	46	-	14	-	11	-	19	-	90
	ELE	46	-	14	-	11	-	19	-	90
	CSE	26	-	10	-	11	-	13	-	60
	MEC	26	-	10	-	11	-	13	-	60
	ITY	26	-	10	-	11	-	13	-	60
	CIV	26	-	10	-	11	-	13	-	60
		196	-	68	-	66	-	90	-	420

Table 13.63 Bhagwant University , Ajmer

State	Branch	OP	OPPH	SC	SCPH	ST	STPH	OBC	OBCPH	Total
All India	MEC	120	-	-	-	-	-	-	-	120
	CIV	120	-	-	-	-	-	-	-	120
	ECE	120	-	-	-	-	-	-	-	120
	CSE	120	-	-	-	-	-	-	-	120
	ITY	90	-	-	-	-	-	-	-	90
	ARO	60	-	-	-	-	-	-	-	60
	EEE	60	-	-	-	-	-	-	-	60
	PTO	60	-	-	-	-	-	-	-	60
	NTO	60	-	-	-	-	-	-	-	60
		810	-	-	-	-	-	-	-	810

Table 13.64 Shobhit University, Meerut, Uttar Pradesh

State	Branch	OP	OPPH	SC	SCPH	ST	STPH	OBC	OBCPH	Total
All India	CSE	180	-	-	-	-	-	-	-	180
	ITY	180	-	-	-	-	-	-	-	180
	ECE	180	-	-	-	-	-	-	-	180
	EIE	60	-	-	-	-	-	-	-	60
	BOT	90	-	-	-	-	-	-	-	90
	BIN	60	-	-	-	-	-	-	-	60
	BMD	60	-	-	-	-	-	-	-	60
	AIF	60	-	-	-	-	-	-	-	60
		870	-	-	-	-	-	-	-	870

Table 13.65 Sharda University, Greater Noida, Uttar Pradesh

State	Branch	OP	OPPH	SC	SCPH	ST	STPH	OBC	OBCPH	Total
All India	CSE	97	3	41	1	4	-	52	2	200
	ITY	49	1	20	1	2	-	27	-	100
	EEE	73	2	31	1	3	-	39	1	150
	ECE	146	4	61	2	6	-	79	2	300
	EIE	29	1	13	-	1	-	16	-	60
	MEC	146	4	61	2	6	-	79	2	300
	CIV	87	3	37	1	4	-	47	1	180
	BOT	39	1	17	-	2	-	21	-	80
	AUT	29	1	13	-	1	-	16	-	60
		695	20	294	8	29	-	376	8	1430

Table 13.66 Mahatma Jyoti Rao Phoole University, Achrol, Jaipur

State	Branch	OP	OPPH	SC	SCPH	ST	STPH	OBC	OBCPH	Total
All India	CSE	61	-	19	-	15	-	25	-	120
	ITY	61	-	19	-	15	-	25	-	120
	MEC	61	-	19	-	15	-	25	-	120
	ECE	61	-	19	-	15	-	25	-	120
	CIV	61	-	19	-	15	-	25	-	120
	ELE	61	-	19	-	15	-	25	-	120
	AGR	61	-	19	-	15	-	25	-	120
	BOT	61	-	19	-	15	-	25	-	120
		488	-	152	-	120	-	200	-	960

Table 13.67 Jagannath University, Jaipur, Rajasthan										
State	Branch	OP	OPPH	SC	SCPH	ST	STPH	OBC	OBCPH	Total
All India	ECE	57	2	20	-	15	-	25	1	120
	MEC	57	2	20	-	15	-	25	1	120
	ITY	29	-	10	1	8	-	12	-	60
	CSE	29	-	10	1	8	-	12	-	60
	CIV	29	-	10	1	8	-	12	-	60
	ELE	29	-	10	1	8	-	12	-	60
	BOT	15	-	5	-	4	-	6	-	30
BMD	15	-	5	-	4	-	6	-	30	
		260	4	90	4	70	-	110	2	540

13.3 Seats for Architecture Stream

Note: The number of offered seats indicated in the following tables may increase or decrease at the time of counselling.

Table 13.68 Seat Matrix of Architecture/ Planning											
Institute	State	Branch	OP	OPPH	SC	SCPH	ST	STPH	OBC	OBCPH	Total
MANIT Bhopal	All India	ARC	30	1	9	-	4	1	17	-	62
	Madhya Pradesh	ARC	30	1	9	1	3	1	17	-	62
	Total		60	2	18	1	7	2	34	-	124
NIT Calicut	All India	ARC	11	1	3	-	2	-	6	-	23
	Kerala	ARC	11	-	3	1	2	-	7	-	24
	Total		22	1	6	1	4	-	13	-	47
NIT Hamirpur	All India	ARC	12	-	3	-	2	-	6	-	23
	Himachal Pradesh	ARC	11	1	3	-	2	-	6	-	23
	Total		23	1	6	-	4	-	12	-	46
NIT Jaipur	All India	ARC	15	1	5	-	2	-	8	-	31
	Rajasthan	ARC	15	-	4	-	2	1	9	-	31
	Total		30	1	9	-	4	1	17	-	62
VNIT Nagpur	All India	ARC	15	1	4	-	3	-	8	-	31
	Maharashtra	ARC	15	-	4	1	2	-	9	-	31
	Total		30	1	8	1	5	-	17	-	62
NIT Patna	All India	ARC	15	1	5	-	1	1	8	-	31
	Bihar	ARC	16	-	4	-	2	-	8	1	31
	Total		31	1	9	-	3	1	16	1	62
NIT Raipur	All India	ARC	15	-	5	-	2	-	9	-	31
	Chattisgarh	ARC	15	-	5	-	2	-	9	-	31
	Total		30	-	10	-	4	-	18	-	62
NIT Tiruchirapally	All India	ARC	10	1	4	-	2	-	6	-	23
	Tamil Nadu	ARC	12	-	3	-	1	-	7	-	23
	Total		22	1	7	-	3	-	13	-	46
SPA Bhopal	All India	ARC	37	1	11	-	6	-	19	1	75
		PLN	14	1	5	-	2	-	8	-	30
	Total		51	2	16	-	8	-	27	1	105
SPA Vijayawada	All India	ARC	36	1	11	-	6	-	19	1	74
		PLN	13	1	5	-	2	-	8	-	29
	Total		49	2	16	-	8	-	27	1	103
SPA New Delhi	All India	ARC	51	1	15	1	7	1	27	1	104
		PLN	16	-	5	-	3	-	8	1	33
	Total		67	1	20	1	10	1	35	2	137
BIT Ranchi	All India	ARC	14	-	2	-	1	-	-	-	17
	Jharkhand	ARC	13	-	2	-	2	-	-	-	17
	Total		27	-	4	-	3	-	-	-	34
BIT Ranchi (For Female Candidates only)	All India	ARC	2	-	1	-	-	-	-	-	3
	Jharkhand	ARC	2	-	1	-	-	-	-	-	3
	Total		4	-	2	-	-	-	-	-	6
SMVDU, J&K	All India	ARC	40	-	-	-	-	-	-	-	40
	Total		40	-	-	-	-	-	-	-	40

13.4 Summary of seats available

National Institutes of Technology (NITs) 4 year B.E. / B. Tech. Programme

Sl. No	Name of the Institution	All India (AI) Quota										Home State (HS) Quota										Grand Total
		OP	OPPH	SC	SCPH	ST	STPH	OBC	OBCPH	Total	OP	OPPH	SC	SCPH	ST	STPH	OBC	OBCPH	Total			
1.	NIT Agartala	189	7	55	2	28	-	100	3	384	187	6	60	3	114	3	-	-	373			
2.	MNNIT Allahabad	199	6	59	2	30	1	107	3	407	200	6	59	2	29	1	107	3	407			
3.	MANIT Bhopal	197	7	59	3	31	-	108	3	408	199	5	60	2	29	3	108	3	409			
4.	NIT Calicut	218	6	65	2	32	1	117	4	445	218	8	66	1	32	1	116	3	445			
5.	NIT Durgapur	196	6	58	2	29	2	106	1	400	196	6	59	1	29	-	104	5	400			
6.	NIT Hamirpur	112	4	34	1	17	-	61	2	231	114	3	34	1	16	1	60	2	231			
7.	MNIT Jaipur	180	5	54	2	27	1	98	3	370	179	6	54	2	28	-	98	3	370			
8.	BRANIT Jalandhar	192	6	57	2	29	1	103	3	393	193	6	57	2	28	1	103	3	393			
9.	NIT Jamshedpur	150	4	45	1	20	-	78	2	300	145	4	42	2	23	3	80	2	301			
10.	NIT Kurukshetra	205	5	61	2	30	1	109	3	416	205	5	61	1	30	1	110	3	416			
11.	VNIT Nagpur	166	5	49	2	24	1	88	3	338	166	5	50	1	24	1	88	3	338			
12.	NIT Patna	135	4	40	2	21	-	73	2	277	136	4	41	1	21	-	72	2	277			
13.	NIT Raipur	219	7	64	2	34	1	116	4	447	219	7	65	2	32	1	116	4	446			
14.	NIT Rourkela	143	4	43	1	21	1	75	2	290	142	4	44	1	20	1	76	2	290			
15.	NIT Silchar	118	4	37	1	18	1	64	2	245	119	4	36	1	18	-	65	2	245			
16.	NIT Srinagar	196	8	36	1	21	1	50	3	316	197	8	37	2	19	-	51	2	316			
17.	NITK Suratkal	180	6	54	2	27	1	97	3	370	181	5	54	1	27	1	98	3	370			
18.	SVNIT Surat	170	5	50	2	25	1	90	3	346	170	5	51	1	25	1	91	3	347			
19.	NIT Trichy	188	5	60	2	28	1	98	3	385	185	6	59	2	29	1	98	3	383			
20.	NIT Warangal	181	5	54	2	27	1	97	3	370	181	5	54	2	27	1	97	3	370			
21.	NIT Arunachal Pradesh	24	-	6	-	3	-	12	-	45	24	-	6	-	3	-	12	-	45			
22.	NIT Delhi	22	1	7	-	3	-	11	1	45	22	1	7	-	3	-	12	-	45			
23.	NIT Goa	22	1	7	-	3	-	11	1	45	22	1	6	-	4	-	12	-	45			
24.	NIT Manipur	21	3	7	-	3	-	11	-	45	22	-	6	-	4	-	13	-	45			
25.	NIT Meghalaya	22	1	6	-	4	-	12	-	45	22	1	7	-	3	-	11	1	45			
26.	NIT Mizoram	22	1	7	-	3	-	11	1	45	22	-	6	1	4	-	12	-	45			
27.	NIT Nagaland	22	1	7	-	3	-	11	1	45	21	1	8	-	3	-	12	-	45			
28.	NIT Puducherry	22	1	7	-	3	-	11	1	45	22	1	6	-	4	-	12	-	45			
29.	NIT Sikkim	21	1	6	-	4	-	12	1	45	22	1	7	-	3	-	12	-	45			
30.	NIT Uttarakhand	22	1	7	-	3	-	12	-	45	23	-	6	-	4	-	11	1	45			
	Total	3754	120	1101	36	551	16	1949	61	7588	3754	114	1108	32	635	21	1857	56	7577			

5 Years Integrated M Sc / M Tech Programme

Sl. No	Name of the Institution	All India (AI) Quota										Home State (HS) Quota						Grand Total		
		OP					Total					OP			Total					
		OPP	SC	SCPH	ST	STPH	OBC	OBCPH	OBC	ST	STPH	SC	SCPH	ST	OBC	OBCPH	OBC		ST	STPH
1.	NIT Rourkela	58	1	14	1	9	-	31	1	115	58	1	16	1	7	-	30	2	115	230
	Total	58	1	14	1	9	-	31	1	115	58	1	16	1	7	-	30	2	115	230

CENTRALLY FUNDED INSTITUTIONS (CFIs)

4 year B.E. / B.Tech. Programme

Sl. No	Name of the Institution	All India (AI) Quota										Home State (HS) Quota						Grand Total		
		OP					Total					OP			Total					
		OPP	SC	SCPH	ST	STPH	OBC	OBCPH	OBC	ST	STPH	SC	SCPH	ST	OBC	OBCPH	OBC		ST	STPH
1.	IIT, Allahabad	135	4	41	1	21	-	72	3	277	-	-	-	-	-	-	-	-	-	277
2.	IIT, Allahabad (Amethi)	45	1	14	-	7	-	24	1	92	-	-	-	-	-	-	-	-	-	92
3.	IIITD&M, Jabalpur	128	4	38	1	19	1	68	2	261	-	-	-	-	-	-	-	-	-	261
4.	IIITD&M, Kancheepuram	30	-	8	1	4	1	16	-	60	-	-	-	-	-	-	-	-	-	60
	Total	338	9	101	3	51	2	180	6	690	-	-	-	-	-	-	-	-	-	690

5 Year Integrated Dual Degree Programme

Sl. No	Name of the Institution	All India (AI) Quota										Home State (HS) Quota						Grand Total		
		OP					Total					OP			Total					
		OPP	SC	SCPH	ST	STPH	OBC	OBCPH	OBC	ST	STPH	SC	SCPH	ST	OBC	OBCPH	OBC		ST	STPH
1.	IIIT&M, Gwalior	75	1	15	1	8	1	27	1	129	-	-	-	-	-	-	-	-	-	129
	Total	75	1	15	1	8	1	27	1	129	-	-	-	-	-	-	-	-	-	129

OTHER CENTRAL GOVERNMENT / STATE FUNDED INSTITUTIONS

4 year B.E. / B.Tech. Programme

Sl. No	Name of the Institution	All India (AI) Quota										Home State (HS) Quota						Grand Total	
		OP	OPPH	SC	SCPH	ST	STPH	OBC	OBCPH	Total	OP	OPPH	SC	SCPH	ST	STPH	OBC		OBCPH
1.	Mizoram University	14	2	6	-	8	-	-	-	30	-	-	-	-	-	-	-	-	30
2.	Assam University	22	-	6	-	4	-	12	-	44	22	2	8	-	4	-	12	-	48
3.	IICT Bhadohi	28	2	9	-	5	-	16	-	60	-	-	-	-	-	-	-	-	60
4.	JKIPT Allahabad	44	2	14	-	6	-	24	-	90	-	-	-	-	-	-	-	-	90
5.	NIF&FT Ranchi	67	2	21	-	11	-	38	-	139	-	-	-	-	-	-	-	-	139
6.	Tezpur University	43	3	15	-	7	-	25	-	93	-	-	-	-	-	-	-	-	93
7.	GGVV Bilaspur	266	8	58	2	29	1	35	1	400	-	-	-	-	-	-	-	-	400
	Total	484	19	129	2	70	1	150	1	856	22	2	8	4	-	12	-	48	904

SELF FINANCED INSTITUTIONS

4 year B.E. / B.Tech. Programme

Sl. No	Name of the Institution	All India (AI) Quota										Home State (HS) Quota						Grand Total		
		OP	OPPH	SC	SCPH	ST	STPH	OBC	OBCPH	Total	OP	OPPH	SC	SCPH	ST	STPH	OBC		OBCPH	Total
1.	BIT Mesra	167	5	31	2	17	-	-	-	222	158	4	30	2	38	1	-	-	233	
2.	BIT Patna	116	2	21	1	9	1	-	-	150	73	2	22	2	1	-	-	-	100	
3.	BIT Deoghar	100	4	22	-	9	-	-	-	135	64	2	13	1	35	1	-	-	116	
4.	LPU Punjab	482	-	144	-	74	-	260	-	960	-	-	-	-	-	-	-	-	960	
5.	SPSU Udaipur	374	-	72	-	34	-	-	-	480	-	-	-	-	-	-	-	-	480	
6.	GKV Haridwar	160	4	48	4	24	-	88	4	332	-	-	-	-	-	-	-	-	332	
7.	SMVDU J&K	240	-	-	-	-	-	-	-	240	-	-	-	-	-	-	-	-	240	
8.	IAMR UP	85	5	20	-	10	-	25	5	150	85	5	20	-	10	-	25	5	150	
9.	JAWLU Jaipur	105	-	30	-	23	-	42	-	200	-	-	-	-	-	-	-	-	200	
10.	Mewar University	105	-	42	-	7	-	56	-	210	105	-	42	-	7	-	56	-	210	
11.	JNU Jodhpur	196	-	68	-	66	-	90	-	420	-	-	-	-	-	-	-	-	420	
12.	Bhagwant Univ. Ajmer	810	-	-	-	-	-	-	-	810	-	-	-	-	-	-	-	-	810	
13.	Shobhit Univ. Meerut	870	-	-	-	-	-	-	-	870	-	-	-	-	-	-	-	-	870	
14.	Sharda Univ. Noida	695	20	294	8	29	-	376	8	1430	-	-	-	-	-	-	-	-	1430	
15.	MJRPU Jaipur	488	-	152	-	120	-	200	-	960	-	-	-	-	-	-	-	-	960	
16.	Jagannath Univ. Jaipur	260	4	90	4	70	-	110	2	540	-	-	-	-	-	-	-	-	540	
	Total	5253	44	1034	19	492	1	1247	19	8109	485	13	127	5	91	2	81	5	809	
																				8918

5 year Integrated Management Programme

Sl. No	Name of the Institution	All India (AI) Quota										Home State (HS) Quota						Grand Total		
		OP	OPPH	SC	SCPH	ST	STPH	OBC	OBCPH	Total	OP	OPPH	SC	SCPH	ST	STPH	OBC		OBCPH	Total
1.	IAMR UP	102	6	24	-	12	-	30	6	180	-	-	-	-	-	-	-	-	-	180
2.	JAWU Jaipur	33	-	9	-	6	-	12	-	60	-	-	-	-	-	-	-	-	-	60
3.	Mewar University	42	-	18	-	6	-	24	-	90	42	-	18	-	6	-	24	-	90	180
	Total	177	6	51	-	24	-	66	6	330	42	-	18	6	-	24	-	90	420	

5 year Integrated M.Tech. Programme

Sl. No	Name of the Institution	All India (AI) Quota										Home State (HS) Quota						Grand Total		
		OP	OPPH	SC	SCPH	ST	STPH	OBC	OBCPH	Total	OP	OPPH	SC	SCPH	ST	STPH	OBC		OBCPH	Total
1.	IAMR UP	68	4	16	-	8	-	20	4	120	-	-	-	-	-	-	-	-	-	120
2.	JAWU Jaipur	33	-	9	-	6	-	12	-	60	-	-	-	-	-	-	-	-	-	60
3.	Mewar University	42	-	18	-	6	-	24	-	90	42	-	18	-	6	-	24	-	90	180
	Total	143	4	43	-	20	-	56	4	270	42	-	18	6	-	24	-	90	360	

Architecture Stream

Sl. No	Name of the Institution	All India (AI) Quota										Home State (HS) Quota						Grand Total		
		OP	OPPH	SC	SCPH	ST	STPH	OBC	OBCPH	Total	OP	OPPH	SC	SCPH	ST	STPH	OBC		OBCPH	Total
1.	MANIT Bhopal	30	1	9	-	4	1	17	-	62	30	1	9	1	3	1	17	-	62	124
2.	NIT Calicut	11	1	3	-	2	-	6	-	23	11	-	3	1	2	-	7	-	24	47
3.	NIT Hamirpur	12	-	3	-	2	-	6	-	23	11	1	3	-	2	-	6	-	23	46
4.	MNIT Jaipur	15	1	5	-	2	-	8	-	31	15	-	4	-	2	1	9	-	31	62
5.	VNIT Nagpur	15	1	4	-	3	-	8	-	31	15	-	4	1	2	-	9	-	31	62
6.	NIT Patna	15	1	5	-	1	1	8	-	31	16	-	4	-	2	-	8	1	31	62
7.	NIT Raipur	15	-	5	-	2	-	9	-	31	15	-	5	-	2	-	9	-	31	62
8.	NIT Trichy	10	1	4	-	2	-	6	-	23	12	-	3	-	1	-	7	-	23	46
9.	SPA Bhopal	51	2	16	-	8	-	27	1	105	-	-	-	-	-	-	-	-	-	105
10.	SPA Vijayawada	49	2	16	-	8	-	27	1	103	-	-	-	-	-	-	-	-	-	103
11.	SPA Delhi	67	1	20	1	10	1	35	2	137	-	-	-	-	-	-	-	-	-	137
12.	BIT Ranchi	16	-	3	-	1	-	-	-	20	15	-	3	-	2	-	-	-	20	40
13.	SMVDU J&K	40	-	-	-	-	-	-	-	40	-	-	-	-	-	-	-	-	-	40
	Total	346	11	93	1	45	3	157	4	660	140	2	38	3	18	2	72	1	276	936

14 GLOSSARY

1.	Admission Center (AC): An institute/ university where candidates have to report after allotment. Provisional admission will be done at all admission centers.
2.	AIEEE: All India Engineering / Architecture Entrance Examination conducted by CBSE.
3.	All India quota: Half of the seats in an NIT are allotted to candidates on the basis of All India Rank in AIEEE
4.	All India Rank (AIR): The merit number of a candidate based on score in AIEEE. The number is printed in the score card of a candidate.
5.	Allotted Institute: The institute/ college /university where a seat has been allotted to a candidate.
6.	Branch code: Code representing the branch of engineering / architecture.
7.	Category: Based on caste. GEN: general (all categories) OP: Open (without any reservation) OBC: Other Backward Classes, SC: Scheduled Caste, ST: Scheduled Tribe, PH: Physically Challenged
8.	CBSE: Central Board of Secondary Education
9.	CCB: Central Counselling Board
10.	Choices: Branch and participating institute considered together.
11.	Help Center: An office having a few computers with Internet connectivity and persons familiar with CCB Admission Process will be available for guidance.
12.	Home State quota: Seats reserved for candidates based on state of eligibility. Some of the new NITs have union territories attached.
13.	Internal sliding: When there are some vacancies in an institute, students who have joined that institute are given an opportunity to participate in the sliding. Students interested in change of branch submit choices of ALL the branches in that institute in the order preference. Choices of students are processed as per their AIR and change of branch may occur for some of the students.
14.	Locking of choices: When a choice is 'locked' a candidate cannot change the choices
15.	Login: Candidate has to enter username and password in CCB website to start using the site.
16.	NIC: National Informatics Center
17.	NIT: National Institute of Technology.
18.	Options I, II and III: This is pertaining to considering choices of preference higher than the currently allotted seat. Option I means all the choices of higher preference

	be considered in the next round. Option II means only the higher preference choices within the currently allotted institute be considered in the next round. Option III means the candidate wants to finalise the currently allotted seat.
19.	Participating Institute (PI): Institute / college or university associated with CCB for admission based on AIEEE AIR.
20.	Saving of choices: 'Saving' a choice transfers the choices from temporary area to storage in the server. A choice that is only saved but not locked can be retrieved later on and modified and the modified choice saved again if need be.
21.	State from which eligible or State of eligibility: The state from which the candidate has passed his/her qualifying examination.
22.	Stream: Engineering and Architecture are the two streams currently handled by CCB
23.	Sub-category: Physically Challenged (PH) is the sub-category in every category.
24.	Allotment Letter: Printout from CCB website detailing the seat allotted.
25.	Provisional Admission Letter: Letter issued to the candidate at the Admission Center, after verification of documents and payment of initial fee.
26.	Receipt Letter: After the third round of allotment, when a candidate surrenders the seat allotted, this letter will be issued to the candidate at the Admission Center.
27.	Cancellation Letter: When the candidate cancels seat at Admission Center or Participating Institute, this letter will be issued to him / her.

15 ANNEXURES

Annexure I OBC Certificate

Proforma for Other Backward Class (OBC) Certificate

[Certificates issued from Maharashtra State must be validated by the Social Welfare Department of the Maharashtra Government]

(CERTIFICATE TO BE PRODUCED BY OTHER BACKWARD CLASSES APPLYING FOR ADMISSION TO CENTRAL EDUCATIONAL INSTITUTIONS (CEIs), UNDER THE GOVERNMENT OF INDIA)

This is to certify that Shri / Smt. / Kum. _____ Son / Daughter of Shri / Smt. _____ of Village / Town _____ District / Division _____ in the _____ State belongs to the _____ Community which is recognized as a backward class under:

- (i) Resolution No. 12011/68/93-BCC(C) dated 10/09/93 published in the Gazette of India Extraordinary Part I Section I No. 186 dated 13/09/93.
- (ii) Resolution No. 12011/9/94-BCC dated 19/10/94 published in the Gazette of India Extraordinary Part I Section I No. 163 dated 20/10/94.
- (iii) Resolution No. 12011/7/95-BCC dated 24/05/95 published in the Gazette of India Extraordinary Part I Section I No. 88 dated 25/05/95.
- (iv) Resolution No. 12011/96/94-BCC dated 9/03/96.
- (v) Resolution No. 12011/44/96-BCC dated 6/12/96 published in the Gazette of India Extraordinary Part I Section I No. 210 dated 11/12/96.
- (vi) Resolution No. 12011/13/97-BCC dated 03/12/97.
- (vii) Resolution No. 12011/99/94-BCC dated 11/12/97.
- (viii) Resolution No. 12011/68/98-BCC dated 27/10/99.
- (ix) Resolution No. 12011/88/98-BCC dated 6/12/99 published in the Gazette of India Extraordinary Part I Section I No. 270 dated 06/12/99.
- (x) Resolution No. 12011/36/99-BCC dated 04/04/2000 published in the Gazette of India Extraordinary Part I Section I No. 71 dated 04/04/2000.
- (xi) Resolution No. 12011/44/99-BCC dated 21/09/2000 published in the Gazette of India Extraordinary Part I Section I No. 210 dated 21/09/2000.
- (xii) Resolution No. 12015/9/2000-BCC dated 06/09/2001.
- (xiii) Resolution No. 12011/1/2001-BCC dated 19/06/2003.
- (xiv) Resolution No. 12011/4/2002-BCC dated 13/01/2004.
- (xv) Resolution No. 12011/9/2004-BCC dated 16/01/2006 published in the Gazette of India Extraordinary Part I Section I No. 210 dated 16/01/2006.

Shri / Smt. / Kum. _____ and / or his family ordinarily reside(s) in the _____ District / Division of _____ State. This is also to certify that he / she does not belong to the persons / sections (Creamy Layer) mentioned in Column 3 of the Schedule to the Government of India, Department of Personnel & Training O.M. No. 36012/22/93-Estt. (SCT) dated 08/09/93 which is modified vide OM No. 36033/3/2004 Estt.(Res.) dated 09/03/2004 or the latest notification of the Government of India.

Dated:

District Magistrate/ Competent Authority

Seal

NOTE:

- (a) The term 'Ordinarily' used here will have the same meaning as in Section 20 of the Representation of the People Act, 1950.
- (b) The authorities competent to issue Caste Certificates are indicated below:
 - (i) District Magistrate / Additional Magistrate / Collector / Deputy Commissioner / Additional Deputy Commissioner / Deputy Collector / Ist Class Stipendiary Magistrate / Sub-Divisional magistrate / Taluka Magistrate / Executive Magistrate / Extra Assistant Commissioner (not below the rank of Ist Class Stipendiary Magistrate).
 - (ii) Chief Presidency Magistrate / Additional Chief Presidency Magistrate / Presidency Magistrate.
 - (iii) Revenue Officer not below the rank of Tehsildar.
 - (iv) Sub-Divisional Officer of the area where the candidate and / or his family resides.
- (c) The annual income / status of the parents of the applicant should be based on financial year ending March 31, 2010.

Annexure II OBC Declaration

Declaration / Undertaking - for OBC Candidates only

I, Mr./Ms. _____ son / daughter of Shri _____ resident of village / town /city _____ district _____ State hereby declare that I belong to the _____ community which is recognized as a backward class by the Government of India for the purpose of reservation for admission in Central Government Institutions as per orders contained in Department of Personnel and Training Office Memorandum No. 36012/22/93- Estt. (SCT), dated 8/9/1993. It is also declared that I do not belong to persons / sections (Creamy Layer) mentioned in Column 3 of the Schedule to the above referred Office Memorandum, dated 8/9/1993, which is modified vide Department of Personnel and Training Office Memorandum No. 36033/3/2004 Estt. (Res.) dated 9/3/2004.

I also declare that the condition of status / annual income for 'Creamy Layer' of my parents is within prescribed limits as on financial year ending on March 31, 2010.

Place:

Signature of the Candidate

Date:

Declaration / undertaking not signed by Candidate will be rejected

Annexure III SC/ST Certificate

Proforma for Scheduled Caste (SC) / Scheduled Tribe (ST) Certificate
[Certificates issued from Maharashtra State must be validated by the Social Welfare / Tribal Welfare
Department of the Maharashtra Government]

This is to certify that Mr. / Ms. Son/Daughter of
..... belongs to Scheduled Caste / Scheduled Tribe
category and is a resident of village / city..... State..... His /
Her caste is notified as Scheduled Caste / Scheduled Tribe by Government of India Act 1956 (Amended).

Candidate's Signature

Place:

Date:

Signature:

Name:

Designation*

Seal

Place

Date:

* Tehsildar / ADM or Designated Authority

Annexure IV PH Certificate

Proforma for Physically Challenged (PH) Certificate
 (To be obtained by the candidate)
 (To be filled by Medical Board notified under PWD Act)

Affix here recent Photograph showing the disability duly attested by Medical Superintendent/CMO/Head of Hospital (with seal)

Certificate No :
 Date:

This is to certify that Mr./ Ms _____ son / daughter of
 Mr./Mrs. _____ Age _____ male/female,
 Registration No. _____ is a case of _____
 _____ .He/She is physically disabled/visual disabled/speech and hearing
 disabled/having mental retardation/leprosy cured and has _____ % (_____ per cent) permanent
 (physical impairment/visual impairment/speech and hearing impairment etc.) in relation to his/her

Note:

This condition is progressive/not progressive/likely to improve/not likely to improve*.

1. Re-assessment is not recommended/ is recommended after a period of _____ months/years*.
 *Strike out whichever is not applicable.

Signature of Dr.	Signature of Dr.	Signature of Dr.
Name of Dr.	Name of Dr.	Name of Dr.
Specialization	Specialization	Specialization
Seal with Degree	Seal with Degree	Seal with Degree
(Member, Medical Board)	(Member, Medical Board)	(Member, Medical Board)

Signature/Thumb impression of Patient

Countersigned by the
 Medical Superintendent/CMO/Head of Hospital (with seal)

Information/Guidelines

- 1) Disability certificate shall be issued by Medical Board of at least three doctors duly constituted by the State or Central government under PWD Act. (One of the members of the Board should be the specialist in the particular field for assessing Locomotor, Visual disability, Hearing and Speech disability, Mental disorder and Leprosy cured)
- 2) If disability is likely to decrease (temporary type) then, the certificate should be valid up to September 15, 2010.
- 3) For candidature under physically challenged category, candidates only with a minimum of 40% disability is required subject to the condition that the candidate is capable of carrying out all activities related to theory and practical work as applicable to B.E./B.Tech/B. Arch. courses **without any special concessions and exemptions.**
- 4) The Medical Board at Admission Center or Allotted Institute will assess the Physically Challenged (PH) certificate. Medical Board at Admission Center /Participating institute will submit its recommendations and its decision is final and binding on the candidate.

No.25-13/2009-TS.III
 Government of India
 Ministry of Human Resource Development
 (Department of Higher Education)

New Delhi, dated the 14th January, 2010.

OFFICE MEMORANDUM

Subject: Constitution of Central Counselling Board (CCB) for All India Engineering /Architecture Entrance Examination (AIEEE) -2010 regarding.

An All India Engineering /Architecture Entrance Examination (AIEEE) is being conducted by the Central Board of Secondary Examination (CBSE) since 2002 for admissions to undergraduate courses in Engineering, Architecture (including Planning) and Pharmacy in participating institutions (notably National Institutes of Technology (NITs), Indian Institutes of Information Technology (IIITs) etc.). Allocation of seats to be filled up as per results of AIEEE-2010 in the participating institutions is the responsibility of CCB. The CCB-2010 is hereby constituted as under with immediate effect:

- | | | |
|--------|---|----------|
| i). | Director, Visveswaraya National Institute of Technology, Nagpur | Chairman |
| ii). | Director, National Institute of Technology, Rourkela | Member |
| iii). | Director, National Institute of Technology, Tiruchirappalli | Member |
| iv). | Director, National Institute of Technology, Durgapur. | Member |
| v). | Director, Motilal Nehru National Institute of Technology, Allahabad. | Member |
| vi). | Director, National Institute of Technology, Warangal | Member |
| vii). | Director, Indian Institute of Information Technology, Jabalpur. | Member |
| viii). | Director, (dealing with AIEEE), D/o. Higher Education, MHRD | Member |
| ix). | Nominee of the CBSE, New Delhi | Member |
| x). | Nominee of NIC, New Delhi | Member |
| xi). | Nominee of the All India Council for Technical Education(AICTE), New Delhi | Member |
| xii). | Two representatives from other participating institutions nominated by the & Chairman, CCB with the approval of the Ministry; | Member |
| xiii). | | |

2. The Central Counselling Board-2010 shall be responsible for allocation of seats to be filled up on All India basis as per the results of AIEEE-2010, in participating institutions. For this purpose, the CCB-2010 shall ensure compilation and wide dissemination of information relating to institutions, highlighting peculiar learning environment in each of the institute, wherever applicable. The CCB-2010 would be specially responsible for:

- Finalisation of counselling procedure and schedule.
- Finalisation of counselling centres and making necessary arrangements at the counselling centres.
- Printing of Brochure-cum-Option Form.
- Maintenance of web site.
- Fixation of counselling fees and deposits, if any.
- Distribution and collection of option forms.
- Laying down procedure for verification of certificates and credentials;

 (K. K. HANDOYOPADHYAY)
 Under Secretary to the Govt. of India
 M. H. R. D. /Min. of H. R. D.
 New Delhi, India - 110001

- (h) Coordination with concerned agencies counselling against State/UT quota seats.
- (i) Pending matters with CCB-2008 and CCB-2009 including court cases shall be transferred to CCB-2010, and
- (j) Any other task(s) related to counselling and allocation of seats against All India quota.

3. For the above purposes, CCB-2010 shall meet as often as required. The Board shall hold its extended meetings with all or some of the participating institutions to facilitate close interaction and coordination. All participating institutions shall provide to the Board necessary assistance as may be required by it. On matters of policy, Board shall abide by the directions of the Central Government, issued from time to time.



(R.K. BANDYOPADHYAY)
Under Secretary to the Government of India
Tel: 2338 7980
Fax: 233 84 345

Copy forwarded to:-

1. Chairman, Central Counselling Board, with a request to send a panel for nomination as Members of two representatives from other participating institutions;
2. Members, Central Counselling Board;
3. Chairman, AICTE, Chandra Lok Building (7th Floor), Janpath, New Delhi – 110001, with a request for nomination of a representative of AICTE on the CCB-2010.
4. Chairman, Central Board of Secondary Education, New Delhi, with a request for nomination of a representative of CBSE on the CCB-2010.
5. DG, National Informatics Centre (NIC), with a request for nomination of a representative of NIC on the CCB-2010.
6. Participating Central/Deemed Universities/Institutions.
7. Principal Secretary/Secretary (Technical Education), Participating States and UTs.

CC to:

1. Secretary, Department of Higher Education, MHRD.
2. Secretary, Department of School Education & Literacy, MHRD.

(R.K. BANDYOPADHYAY)
Under Secretary to the Government of India
Tel: 2338 7980
Fax: 233 84 345

(R.K. BANDYOPADHYAY)
(R. K. BANDYOPADHYAY)
Under Secretary to the Govt. of India
No. 15, Sector 11/A, of M. A. D.
Sector 11/A, D/o H.E.,
Sector 11/A, New Delhi-110001
Sector 11/A, New Delhi-110001