

CENTRAL COUNSELLING BOARD-2012



INFORMATION BROCHURE

Headquarters at
National Institute of Technology, Rourkela
Rourkela -769 008 (Odisha)

Phone: (0661) 2462976
(0661) 2470500

Fax: (0661)2462977
(0661)2470600

E-mail: ccb2012@nitrkl.ac.in, ccb2012@gmail.com

Website: www.ccb.nic.in

Table of Contents		Page
From the Desk of Chairman, CCB-2012		1
1. INTRODUCTION		2
2. SALIENT FEATURES		3
2.1	Pre-allotment steps	3
2.2	Seat Allotment and reporting to Reporting Center	4
2.3	Reporting at Reporting Center/Allotted Institute	5
2.4	The Fourth Round	6
2.5	Internal Sliding	6
2.6	The Spot Round	6
2.7	Some important notes for the candidates	7
3. ADMISSION PROCEDURE		7
3.1	Online Registration – Round I to IV (June 16 to 25, 2012)	8
3.2	Online Choice Filling and Locking (June 16 to 25, 2012)	10
	3.2.1 Indicative Seat Availability (MOCK Counseling) (June 16 to 25, 2012)	10
	3.2.2 Locking of the Choices (June 22 to 25, 2012)	10
3.3	Online Seat Allotment	11
	3.3.1 Allotment Policy for Home State Quota (HSQ), Other States Quota (OSQ) and All India Quota (AIQ).	11
	3.3.2 Seat Allotment procedure	11
	3.3.3 Withdrawal from Allotment Process	11
	3.3.4 Cancellation due to non-fulfillment of Essential Requirement	12
3.4	Reporting to Reporting Center for Provisional Admission.	12
	3.4.1 Document Verification	12
	3.4.1.1 Verification of Credentials	12
	3.4.1.2 Norms for Updating candidate's Personal Data	13

	3.4.1.3	Consequences of Not reporting to the Reporting Center	13
	3.4.2	Payment of Initial Fee	13
	3.4.2.1	For Round 1, 2 and 3	13
	3.4.2.2	For Round 4	14
	3.4.2.3	For spot Round	14
	3.4.3	Payment of Initial Fee through Demand Draft	14
	3.4.4	Payment of Initial Fee through Debit/Credit card	14
	3.4.5	Payment of Initial Fee through e-challan	15
	3.4.6	Payment of Initial Fee through NEFT	15
	3.4.7	Exercising Options Pertaining to Higher Preference Choices	15
	3.4.8	Issue of Provisional Admission Letter	16
	3.4.9	Multiple Allotment (Engineering and Architecture streams)	16
3.5	Reporting to the Reporting Center for Change of Options		17
3.6	Reporting of Option I Candidates to Reporting Center again after Third Round		17
3.7	Reporting to the Allotted Institute		17
	3.7.1	Document Verification	18
	3.7.1.1	Verification of Credentials	18
	3.7.1.2	Norms for Updating Personal Data of Candidates Reporting Directly to Allotted the Institute	18
	3.7.1.3	Consequences of Not Reporting to the Allotted Institute	19
	3.7.2	Payment of Admission Fee	19
	3.7.3	Choice of Branches within the Allotted Institute	19
4. ALLOTMENT ROUNDS			20
4.1	First Round of Allotment (June 27, 2012)		20
4.2	Second Round of Allotment (July 5, 2012)		20
4.3	Third Round of Allotment (July 12, 2012)		21
	4.3.1	Who should Report to Allotted Institute?	21

	4.3.2	Who should Report again to the Reporting Center?	22
	4.3.3	Cancellation of Seat Allotment due to Non-Reporting	22
	4.3.4	Modification of Choices for Unallotted Candidates uptoThird Round	22
	4.3.5	Fresh Registration and Choice Filling for Candidates who did not Register during June 16 - 25, 2012	23
4.4	Fourth Round of Allotment (July 25, 2012)		23
4.5	Internal Sliding (August 1, 2012)		24
4.6	Spot Round of Allotment (August 8, 2012)		24
5. CANCELLATIONS AND REFUNDS			25
6. ELIGIBILITY REQUIREMENT			26
6.1	Academic Qualifications		26
6.2	Date of Birth		26
6.3	Restrictions on Qualifications, Gender, Age and Categories		27
6.4	List of Qualifying Examinations		30
6.5	State of Eligibility		30
7. RESERVATION OF SEATS			31
7.1	Category Rules		31
7.2	Change of Category to OP		31
7.3	Persons with Disability (PH)		32
8. TENTATIVE ADMISSION SCHEDULE			32
9. FLOW CHART OF ADMISSION PROCEDURE			38
10. REPORTING CENTERS and HELP CENTERS			41
11. LIST OF PARTICIPATING INSTITUTIONS			49
11.1	National Institutes of Technology (NITs)		49
11.2	Indian Institutes of Information Technology (IIITS, IIITM & IIITDM)		50
11.3	Other Central Government/State Government Funded Institutions		51
11.4	Self Financed/Deemed Universities/Universities/Other Institutions:(Eligible only Sport Round)		52

12. PARTICIPATING INSTITUTES; CONTACT DETAILS AND FEE STRUCTURE.		54
12.1	Table 12.1 National Institutes of Technology (NITs)	54
12.2	Table 12.2 Indian Institutes of Information Technology (IIITs)	61
12.3	Table 12.3 Other Central Government / State Government Funded Institutes	62
12.4	Table 12.4 Self Financed Institutions	65
13. DETAILS OF OFFERED SEATS		76
13.1	Codes used for Categories and Branches	76
13.2	Seats in Engineering Stream	79
	13.2.1 Seats in National Institutes of Technology	79
	13.2.2 Seats in IIITs	98
	13.2.3 Seats in Other Central/State Government Funded Institutions	100
	13.2.4 Seats in Self Financed Institutions	104
13.3	Seats for Architecture Stream	130
13.4	Summary of seats available	132
14. GLOSSARY		138
ANNEXURES		
Annexure I – OBC Certificate Proforma		140
Annexure II – OBC Declaration Proforma		141
Annexure III – SC/ST Certificate Proforma		142
Annexure IV – PH Certificate Proforma		143
Annexure V – MHRD Memorandum		144

From the Desk of Chairman, CCB-2012

It gives me great pleasure to extend a warm note of greetings to all the successful candidates of AIEEE - 2012 and invite all the eligible candidates to participate in the CCB-2012 admission process. I am writing this to highlight the important changes in the admission procedure that have been made in this year's counseling process as compared with that of the previous year.

About 1.2 million students have appeared for AIEEE this year and our endeavor has been to make the counseling and admission process as candidate friendly as possible so as to reduce the anxiety and inconvenience associated with the admissions. Online counseling was started in the year 2009 and was further modified in the year 2010 and 2011. This year's counseling also would be online, with certain modifications compared to the 2011 process. It would involve four rounds of seat allotment instead of five rounds of seat allotment as compared to last year, followed by a spot admission round. This modification has been introduced to minimize the gap between the date of completion of counseling process and the date of starting of classes. Also provision for fresh registration has been introduced this year for candidates who did not register before the first round. Candidates can also pay their fees through electronic fee payment system. To facilitate counseling process, Reporting/Help Centres have been set up.

There are different types of participating institutes, viz., NITs, IITs, Central/State Government Funded Institutions and Self Financed Institutions in which admissions are being done through CCB. The list of participating institutes is given in the CCB website along with links to individual institutes. Candidates are advised to do a due diligence regarding the participating institutes with regard to the courses offered, fee structure and other relevant facts, before filling choices of institutes and courses during counseling.

All candidates are advised to read the brochure carefully and understand the process clearly before undertaking registration and choice filling. An attempt is being made to provide an online web/power point based tutorial in English and Hindi to explain the online process, so as to enable all the eligible candidates to make use of the online process effectively. CCB wishes that candidates make judicious choices thereby ensuring that the counseling process concludes smoothly. Candidates after getting an allotment in any one of the institutes are requested to take timely decision, so that in case they vacate the seat, the same can be offered to other eligible candidates.

CCB would bring out important and relevant information from time to time for smooth implementation of counseling. All such information that is periodically updated would be available on the CCB website www.ccb.nic.in. Candidates should frequently visit this website, as well as the website of the institution in which they are planning to join.

I take this opportunity to wish you the very best in your professional career and future endeavors.

Sunil Kr Sarangi
Chairman, CCB-2012

1. INTRODUCTION

The Ministry of Human Resource Development, Government of India took a policy decision in 2002 to conduct an All India Engineering Entrance Examination (AIEEE) annually, doing away with many of the large number of entrance examinations that were being conducted till then by various institutes in the country for admission to undergraduate degree programmes in the disciplines of Engineering/Technology and Architecture/Planning. This initiative has been widely accepted and appreciated.

A Central Counseling Board (CCB) constituted by the Govt. of India coordinates admissions to UG degree programmes in engineering, technology and architecture in respect of select institutions (hereinafter called '**Participating Institutes**'). This year's CCB has been constituted with Director, National Institute of Technology **Rourkela**, as its Chairman. The Office Memorandum of Ministry of HRD, Govt. of India is placed at Annexure V of this brochure.

30 NITs, 5 IITs/IIITM/IIITDM, 13 Central/State Government funded institutions and 46 Self Financed Institutes will admit candidates on the basis of their performance in AIEEE-2012, to the first year of Engineering/Technology and Architecture/Planning programmes through a centralized counseling procedure, for the academic session 2012-13.

Important features of the admission procedure, fee refund rules, admission schedule, list of Reporting/Help Centers, list of Participating Institutes with total number of seats, fee structure and contact addresses, seat distribution in the institutions etc., are given in this brochure. Candidates are advised to read this brochure carefully and visit our website www.ccb.nic.in regularly for updates and for details regarding the entire online admission process.

The entire admission process consists of four steps:

- Step 1. **Online registration:** In this process, candidates eligible for central counseling should register themselves for online counseling in the CCB website from **June 16 to 25, 2012** from places convenient to them. Spot Round registrations can be done during **August 3 - 6, 2012**.
- Step 2. **Online choice filling and locking of choices:** After registration, candidates will be able to exercise their branch/institute choices on the CCB website using Internet during **June 16 - 25, 2012** from places convenient to them.
- Step 3. **Online Seat Allotment and personally reporting to a Reporting Center:** Candidates will be offered seats based on their choices in the order of merit (AIEEE All India Rank) over multiple rounds of allotment. Candidates who are allotted a seat (i.e., offered admission) will report to any one of the 'Reporting Centers' during the time frames specified, get the documents verified and pay the initial fee to mark their acceptance of the offer of seat and exercise upgrade **Options**, if required. They will also be issued a provisional admission letter.
- Step 4. **Getting Admitted to Allotted Institute:** Candidates are required to be physically present at the Institute where the candidate is getting admitted (hereinafter called '**Allotted Institute**') after verification of all original documents as per the procedure of the **allotted institute**.

For most of the candidates the entire admission process is over at this stage.

Spot Admission: For the seats left vacant after the four rounds of counseling process, there shall be spot admission, when intending candidates are required to be physically present at a Reporting Center, register, fill up fresh choices, pay fees and if offered a seat, be admitted as described in Section 4.6.

**CCB 2012 information Brochure Version IV Updated at CCB Headquarters
on June 15, 2012 at 04:00 PM**

In case of any dispute arising out of the counseling process at any stage up to the final allocation of institution and/or branch, the decision of Chairman, CCB-2012 shall be final. The jurisdiction for legal disputes, if any, will be limited to the High Court of Odisha at Cuttack or the Supreme Court of India, only.

For smooth functioning of admission procedure resulting into maximum number of candidates getting admission to the course and institute of their choice and minimizing the number of vacant seats, Chairman CCB appeals to the candidates to carefully follow the admission procedure given in this brochure. The procedure offers enough flexibility at every round of allotment and candidates are urged to co-operate by not prolonging their final decision on admission after seat allotment. This will facilitate in catering to the needs of larger number of candidates seeking admission through CCB.

2. SALIENT FEATURES

This section provides only a broad overview of the stages involved in the counseling and admission process. **The entire admission process will consist of four rounds followed by a spot round. The first four rounds of admissions will cater for admissions to all institutions except SFIs who will be considered for Spot Round only.** For full details, please read the subsequent sections.

2.1 Pre-allotment steps

- Candidates are strongly advised to watch the video presentation on registration and choice filling/locking process before proceeding with the actual registration process.
- All eligible candidates will register and fill their choices ONLINE during **June 16 - 25, 2012** on the CCB website www.ccb.nic.in
- All candidates must verify their personal information during online registration.
- Candidates must read carefully all terms and conditions before clicking on the “I agree” check box.
- Indicative seat availability will be displayed at frequent intervals on the CCB website during **June 16 - 25, 2012** to enable the candidates to assess the institutions and branches likely to be available to them as per their All India Rank (AIR).
- During this period, the candidates are free to change, reorder, delete and add to their choices of branches/institutes as per their preference.
- All the candidates **must** lock their **final choices** before **5.00 PM** of **June 25, 2012**.
- **Candidates will not be able to unlock their choices once they are locked.**
- If candidates fail to explicitly lock their choices by **5.00 PM** of **June 25, 2012**, their last saved choices will be automatically locked after this deadline. Candidates are therefore **strongly advised to lock their choices** themselves.
- **Candidates must take printout of their locked choices. This print out, which will also mention the terms and conditions to be agreed by the candidates, has to be signed and submitted at the time of reporting for admission.**
- Registered candidates who did not fill any choices or failed to save them cannot be considered for seat allotment and admission. However, they are permitted to fill choices after the third round for participating in the fourth round. If they again fail to fill any choices and/or fail to save them, they cannot be considered for seat allotment in the fourth round. However, they can be considered for the spot round admission, if they register for it, during **August 3 - 6, 2012**.

- Eligible candidates who did not register during **June 16 - 25, 2012** are permitted to do fresh registration and choice filling for fourth round.
- If the information submitted by any candidate is found to be fraudulent, incorrect or untrue, the seat allotted (if any) is liable to be cancelled. Moreover, such candidates will no longer be considered eligible for admission and will also be liable for legal action.

2.2 Seat Allotment and reporting to Reporting Center

- The *first round* of seat allotment will be displayed on **June 27, 2012**, on the website www.ccb.nic.in

Individual allotment letters will not be sent to the candidates.

- All the candidates who get an allotment will report in person to any one of the Reporting Centers, *failing which their seat allotment shall stand cancelled. Also, they will not be considered for further rounds of seat allotment, except for Spot Round for which they have to register afresh during August 3 - 6, 2012.*
- Candidates will produce all the relevant certificates in original for verification, signed printout of locked choices and provisional allotment letter printed from the web site, when they report to the Reporting Center.
- Proof of payment of initial fee of Rs. 35,000/- (for OP, OPPH, OBC and OBCPH candidates) / Rs. 25,000/- (for SC, SCPH, ST and STPH candidates) is to be produced at the time of reporting. **The fee can be paid through any one of following modes:** (i) Online payment using Debit/Credit card, (ii) NEFT (iii) e-challan and (iv) Demand Draft. The demand draft should be drawn in favor of “**Chairman, CCB-2012**”, payable at Rourkela. If the fee is paid in the form of Demand Draft, the same shall be produced at the time of reporting. **For spot round fee is Rs. 45,000/- (for OP, OPPH, OBC and OBCPH candidates) / Rs. 40,000/- (for SC, SCPH, ST and STPH candidates) and the mode of payment is through Demand Draft only.**
- Candidates shall, at this point, indicate their willingness to be considered for all of their higher preference choices (across the institutes) during further rounds of seat allotment (**Option I**) OR choose to remain within the institute allotted to them for consideration of higher choices within the institute (**Option II**), OR choose to remain with the institute and branch allotted to them (**Option III**).
- A provisional admission letter will be issued to the candidates at the Reporting Center after the fees are paid, and all certificates/credentials are found in order.
- Some of the institutions and branches have, as given in Section 6.3, additional restrictions on qualifications, age, gender and categories. Candidates are advised to ensure themselves that they satisfy all the additional criteria before they fill in their choices for these branches/institutes. **CCB will not be responsible for any errors/misjudgments on the part of the candidates.**
- The *second round* of allotment will be displayed on **July 5, 2012**, and the *third round* of allotment on **July 12, 2012**.
- **Option I** and **Option II** candidates will forfeit their claim on seats allotted to them in earlier rounds, if they are allotted other seats against their higher preference choices during subsequent rounds.
- Candidates at any stage before **July 30, 2012** can approach the Reporting Center, where they had initially reported, to withdraw from the CCB-2012 counseling process and also to initiate the process of refund of initial fee (admissible amount) paid by them.

2.3 Reporting at Reporting Center/Allotted Institute

- Candidates, who get their seat allotment for the first time in any of the first three rounds of allotment, will report to any one of the Reporting Centers during the respective reporting periods.
- During the reporting period against the *second round* of allotment, candidates who have taken provisional admission during the *first round* may change their **Option** from **Option I** to **Option II**, or **Option I** to **Option III** or **Option II** to **Option III**. For this purpose, they will have to report during **July 6 - 10, 2012** to the same Reporting Center to which they had reported earlier for provisional admission.
- At the end of reporting for the *third round* of allotment on **July 16, 2012**, candidates who have taken provisional admission in Round 1, 2 or 3 of allotment, will have to report either to Allotted Institute or Reporting Center as follows:
 - (i) Candidates who participated in *third round* as **Option II** or **Option III** candidates, will go to their Allotted Institute for admission **(July 17 to 22)**.
 - (ii) Candidates, who participated in *third round* as **Option I** candidates and are now satisfied with the seat allotted to them, will go to their Allotted Institute for admission **(July 17 to 22)**.
 - (iii) Candidates, who participated in *third round* as **Option I** candidates and are NOT satisfied with the seat allotted to them but wish to continue to be considered for admission in further rounds, should report again to their respective Reporting Centers for surrendering their seats and getting their choices unlocked **(July 13 to 16)**.
 - (iv) Candidates who are allotted seats for the first time in the *third round* should report to a Reporting Center for taking provisional admission **(July 13 to 16)**. Of these candidates, those choosing **Option II** and **Option III** will go to their Allotted Institutes for admission **(July 17 to 22)** after reporting to the Reporting Center. Those choosing **Option I** after *third round* should report to the Reporting Center only for surrendering their seats and getting choices unlocked **(July 13 to 16)**.
- All **Option I** candidates who report to the Reporting Center between **July 13 to 16, 2012** and wish to continue to be considered for admission, will have to surrender all claims on the seat currently allotted to them. The Reporting Center will unlock their original choices; these candidates may now modify their choices during **July 17 - 22, 2012**.
- **Eligible candidates who did not register during June 16 - 25, 2012 are permitted to do fresh registration, choice filling, saving and locking for fourth round.** Moreover, registered candidates who did not fill any choices or failed to save them are also permitted to fill choices after the third round for participating in the fourth round. **Tentative number of candidates reported and admitted will be displayed on the CCB website during July 17- 22, 2012.**
- Candidates reporting for admission to the Allotted Institute during **July 17 - 22, 2012**, will be given an opportunity to exercise their branch choices within the institute for **fourth round** of allotment and internal sliding, irrespective of the **Option** chosen by them in round 1, 2 and 3.
- Candidates who have been offered seats (in round 1, 2 or 3) but do not report to the Reporting Center and/or to the Allotted Institute (as the case may be) after the *third round*, **will forfeit their claim on the allotted seats and will not be considered for seat allotment in the fourth round.** However, they will be permitted to participate in the Spot Round, for which they have to again register during **August 3 - 6, 2012**.

- Choices of all registered candidates who do not get a seat allotment in round 1, 2 or 3 will be automatically unlocked on **July 17, 2012**. These candidates can also modify their choices during **July 17 - 22, 2012**. They are not required to approach any Reporting Center for getting their choices unlocked.
- **Classes will begin on July 23, 2012 in all the Participating Institutes.**

2.4 The Fourth Round

- A *fourth round* of seat allotment that takes into account the modified choices of eligible candidates and newly registered candidates will be done on **July 25, 2012**.
- Candidates who are allotted a seat in the *fourth round* should report directly to the Allotted Institutes during **July 25 - 30, 2012**. These candidates may fill in their preferences of branches *within* the Institute at the time of reporting. Candidates who do not report to the Allotted Institute (**Admitting Institute**) *will forfeit their claim on the allotted seat*. However, they will be permitted to participate in the Spot Round, for which they should register again during **August 3 - 6, 2012**.

2.5 Internal Sliding

After four rounds of allotment, 'internal sliding' amongst candidates admitted in an institute will be conducted, on **August 1, 2012**. The sliding is based on the choices/preferences filled in by candidates at the time of getting admitted to the institute. After this internal sliding, vacancies will be displayed on **August 2, 2012** in CCB website.

2.6 The Spot Round (August 3 to 6, 2012)

Candidates who are eligible for central counseling and have not taken admission in an institute within the 4th round are eligible for the Spot Round. Candidates who are eligible for central counseling but had not registered during **June 16 - 25** and **July 17 - 22, 2012**, would also be permitted to register and fill their choices. Intending candidates should register, fill choices and lock them (**earlier registrations, if any, shall stand cancelled**) online from places convenient to them or from Help Centres during **August 3 - 6, 2012**. **The declared vacancies include those available in NITs, IITs and other Central/State Government Funded Institutions (GFIs) after internal sliding along with all the seats offered by Self Financed Institutions (SFIs).** For details on the procedure of Spot Round refer to **Section 4.6**.

- After registration and choice filling they must visit the nearest Reporting Center to get their documents verified, pay the fee of **Rs. 45,000/- (for OP, OPPH, OBC and OBCPH candidates) / Rs. 40,000/- (for SC, SCPH, ST and STPH candidates)** in the form of Demand Draft only.
- **The result of the Spot Round of allotment will be displayed on August 8, 2012.**
- **In case of GFIs a candidate is deemed to be admitted subject to fulfilling conditions laid out for admission by the admitting institute. In case of SFIs admission on allotment is provisional, to be confirmed by the institute concerned after the balance dues are paid by the candidate.**

- **Candidates admitted in GFIs will report to their respective Institutes for class immediately after allotment. Class attendance will be counted from **August, 13, 2012** onwards.**
- **It is unlikely that there will be more spot rounds. However, in case such situation arises, announcement will be made in the CCB website at appropriate time.**

2.7 Some important notes for the candidates

Candidates should note the following terms and conditions governing the admission process of CCB-2012:

1. Candidates should go through and understand the contents of Information Brochure and eligibility criteria prescribed therein. Candidates should abide by rules and admission process of Round 1-4 and Spot Round of CCB-2012 as specified in the Information Brochure.
2. Candidates should know that during verification of documents at the time of reporting, if any discrepancy is detected in original documents, including category, sub-category, state of eligibility and gender, then they may not be considered for any round of allotment.
3. Candidates should know that the personal information provided by them is genuine and authentic.
4. Candidates should aware that certain participating institutes have additional restrictions (with regard to admission) on age, gender and minimum marks in qualifying exam etc. They should understand that if they fail to fulfil the conditions, their admission to that institute is liable to be cancelled for which they alone will be responsible.
5. Candidates should not disclose the password with anybody. They must understand that they are solely responsible for safe guarding their passwords and neither CCB nor NIC is responsible for misuse of their passwords.
6. Candidates should understand that in spot round if they are allotted a seat and do not get admitted by specified period they will not be eligible for any refund of my initial fee.
7. Candidates should aware of the fee structure of the institutes that they are interested to be in and that the Fee structure of GFIs and SFIs may be different.
8. Before giving choices/options candidates should go through the websites of the corresponding institutes that they are interested to be in and be satisfied with the availability of infrastructures and all other facilities for their programme of studies. CCB is not responsible for providing any such information.

3. ADMISSION PROCEDURE

The admission process broadly involves the following FOUR stages:

- (i) Online registration
- (ii) Online choice filling and locking
- (iii) Online Seat Allotment and personally reporting to a Reporting Center
- (iv) Personally getting admitted in the Allotted Institute

**CCB 2012 information Brochure Version IV Updated at CCB Headquarters
on June 15, 2012 at 04:00 PM**

3.1 Online Registration - Round 1 to 4 (June 16 to 25, 2012)

At this stage, candidates declared 'eligible' on the basis of AIEEE-2012 results are required to register **Online** through Internet (www.ccb.nic.in) from places convenient to them.

Arrangement of Reporting/Help Centers is being made at most of the Participating Institutes for guiding the candidates. Candidates may seek guidance at these centers during working hours (normally 9.00 AM to 5.00 PM) and complete their registration, choice filling and locking. The list of these centers is given in Section 10 and Section 11.

Note: A video presentation of the registration and choice filling/locking process has been made available to all candidates when they visit CCB website for doing online registration. It is strongly advised that all candidates should watch this video which details the procedure to be followed. Only after watching this video, candidates should proceed to do the actual registration and choice filling/locking.

The procedure to be followed is described here.

1. Access the website www.ccb.nic.in and click on “**Registration**”.
2. The names of the two streams - Engineering and Architecture - will appear on the computer screen; click on the desired stream.
3. Register as a new candidate by clicking on “**New candidate!! Register here**” link. Read the instructions given on the screen and click on “**Register**”.
4. Register by entering the information (as indicated in the AIEEE Admit Card) against the following fields:
 - (a) Name
 - (b) Roll number
 - (c) Application number
 - (d) Date of Birth

Note:

- ***The candidates qualified in the AIEEE-2012 should not wait for the score card by post from CBSE. They are advised to take the printout of the score card from AIEEE-2012 site and do the needful.***
- Candidates should ensure the above data be entered exactly as per AIEEE admit card. For name field, capital and lower case letters should be entered as printed in the Admit Card/Score Card. Corrections in the name, if any, cannot be entered at this stage.
- Candidates will be permitted to proceed with the registration process, only if these data entered by them match the data as available with the AIEEE-2012 database of CBSE. The candidates will be required to key in a password.
- The password must consist of EIGHT characters and must be a combination of alphabets (lower or upper case), numeric characters and special characters. (Passwords are case sensitive. That means 'A' and 'a' will be treated as different characters. An example of a valid password is: aBC1#23\$)
- For subsequent logins, candidates will be able to login directly with their respective Roll Number as Login ID and the chosen password as Password. Candidates should remember to log out at the end of their session so that the choices saved cannot be tampered with or modified by unauthorized persons.

- Candidates are advised to record/remember their password for all future logins.
 - **Candidates are advised not to disclose or share their password with anybody.** Neither CCB nor NIC is responsible for violation or misuse of the password of a candidate.
 - If a candidate forgets his/her password, the additional information provided by the candidate at the time of registration will be used to issue a new password. Hence, it is mandatory for every candidate to enter the required additional information as indicated in the registration form at the time of registration.
 - Candidates can change their passwords after login, if desired.
5. After login, the personal data of the candidates (as per the AIEEE-2012 data base) will be automatically displayed on the screen. Candidates must verify their personal data. In case of any discrepancy, candidate will be allowed **only once** to correct the data in respect of category, sub-category, etc. in the following ways:
- Category can be changed from (SC/ST/OBC) to 'OP' but not vice versa.
 - Sub Category can be changed from SCPH to SC, STPH to ST, OBCPH to OBC and OPPH to OP, but not vice versa.
 - 'State from which eligible' can be changed so as to be consistent with candidate's documents and certificates. (see Section 6.5)
 - Change of gender is permitted if wrongly mentioned.
 - Candidates must indicate their address for correspondence. Candidates may also enter their phone number, mobile number, email id etc. These contact details should be entered correctly. CCB may need them for urgent communication with the candidate.
6. Changes in the following fields are not permissible under any circumstances
- i. Candidate's name
 - ii. Mother's name
 - iii. Father's name
 - iv. Date of birth

Note:

1. Candidates may take a printout (hard copy) of the registration form containing the above personal data.
2. It is solely the responsibility of the candidates to verify that their personal data, including category, subcategory, state of eligibility, gender etc. are consistent with documentary evidence. **Change of category and sub category may result in change of status of the eligibility of a candidate as declared at the time of the AIEEE results.** CCB/NIC is not responsible for any omissions in the details and its consequences thereafter.
3. **If the personal data submitted / entered by a candidate is found to be wrong at the time of verification of certificates either during reporting or at any later stage, the allotment of seat/provisional admission is liable to be cancelled.**
4. Once these personal data are verified and submitted, candidates will not be allowed to change the personal data under any circumstances.

3.2 Online Choice Filling and Locking (June 16 to 25, 2012)

At this stage, all the registered candidates are required to exercise their choices of branches and institutes in order of their preference. The procedure is detailed here.

1. The procedure for exercising choices and seeking pertinent information is guided through appropriate messages and tabs on the computer screen.
2. As per the eligibility of the candidate, available seat information relating to institutions, disciplines (Engineering/Technology and Architecture/Planning), branches (e.g., Electronics Engineering, Computer Science, etc.) will be displayed.
3. Candidates can fill in as many numbers of choices in the order of preference from the list of available seats.
4. Candidates are permitted, if they so desire, to change or re-order their choices, delete earlier choices and add new choices any number of times until they lock their final choices. Choices should be positively locked before **5.00 PM of June 25, 2012**.

Note: Candidates are suggested to view the video for choice filling available on the CCB web site.

3.2.1 Indicative Seat Availability (MOCK Counseling) (June 16 to 25, 2012)

Based on the number of registered candidates who have submitted their choices at any given time, the system will be able to provide an idea of the seats that candidates may be offered. This indicative seat availability ('mock counseling') is to help the candidates to finalize the most appropriate choice of discipline, institution and branch for their rank, state and category.

The indicative seat availability will be displayed at regular intervals during **June 16 - 25, 2012** on the CCB website. Candidates are advised to visit the CCB website regularly for this purpose.

All candidates are strongly advised to register and fill their choices during the above period so that they get to know which seats are likely to be available to them.

The final allotment of seat in the allotment rounds may be different from the indicative seat availability. Hence candidates are advised to fill choices carefully based on their interest and willingness.

3.2.2 Locking of the Choices (June 22 to 25, 2012)

Candidates **MUST** lock their choices *only after they have finalized them* but, in any case, before **5.00 PM of June 25, 2012**. **The locking of choices involves a few steps after the LOCK button is clicked. This includes entering the password, confirming the locking, etc. Candidate should follow all the steps carefully to complete the locking procedure.**

After the choices are locked, candidates will not be able to change their choices any further. A printable version of the choices along with the terms and conditions agreed by the candidate at the time of registration is displayed once the choices are locked. *Candidates must take a printout (hard copy) of the locked choices, (which also contains terms and conditions) sign it and produce it at the time of reporting to the Reporting Center.*

If candidates fail to explicitly lock their choices by **5.00 PM of June 25, 2012**, their last saved choices will be automatically locked after this deadline. Candidates are therefore strongly advised to lock their choices themselves and secure a printout of these locked choices. Registered candidates who do not exercise any choices or fail to save them will not be considered for admission and seat allotment. Candidates can login again after locking the choices; **the locked choices will be displayed but cannot now be modified or altered.**

Note: 'SAVING' a choice is NOT the same as 'LOCKING' a choice. A choice that is only saved but not locked, can be retrieved later on and modified. The modified choice has to be saved again. The old choice exercised earlier is lost. But a choice that is locked cannot be modified and saved afresh.

3.3 Online Seat Allotment

During this step, the choices submitted by the candidates will be processed centrally using an allotment software developed by National Informatics Centre (NIC) New Delhi and seats will be allotted in the order of merit as per AIEEE AIR on the basis of the locked choices. The allotment result will be available on the CCB website: www.ccb.nic.in. **Individual allotment letters will not be sent to the candidates.** However, candidates may take a printout of the allotment details from CCB website. Candidates who are allotted seats will have to personally report to any one of the Reporting Centers.

3.3.1 Allotment Policy for Home State Quota (HSQ), Other States Quota (OSQ) and All India Quota (AIQ).

(A) For NITs [Home State (HS), Other States (OS)]

Allotment of seat will be made based on a candidate's AIR and his/her choices. A candidate belonging to a reserved category will be first considered for Open seats in terms of merit. If s/he does not get a seat under Open category, then s/he will be considered for the seats reserved for the category s/he belongs. A candidate who is offered a seat under SC/ ST/ OBC category and/or PH sub-category shall be considered for allotment in OP category in subsequent rounds subject to eligibility and availability of vacant seats. However, the other state quota seats in an Institute shall be available only to candidates from other states, home state candidates being forbidden from these seats. This process is repeated till an allotment is made or the choices are exhausted.

(B) For all Participating Institutes except NITs [All India Quota (AIQ)]

A candidate, based on AIR and his/her choices, will be considered for allotment of seat under All India quota. This process is repeated till an allotment is made or the choices are exhausted.

3.3.2 Seat Allotment Procedure

Seat allotment will be done in several rounds. In the *first round*, all the seats will be allotted to the candidates and the result indicating the institution and the branch allotted will be available on the website. In the *second and third rounds*, seats will be allotted against the available vacancies in the respective rounds, and the results will be available on the web site. In the second and *third rounds*, no fresh choice filling will be permitted; registered candidates will not be allowed to alter or resubmit their choices.

The counseling/admission procedure after the *third round* of allotment requires actions by the candidates depending on what **Option (I or II or III)** they had exercised earlier. **Please read Section 4.3 very carefully for further details.**

3.3.3 Withdrawal from Allotment Process

Candidates who, at any stage, withdraw from allotment process will not be considered for subsequent rounds of seat allotment except for the Spot Round, for which they will have to register again. Please read **Section 4.6** for further details.

3.3.4 Cancellation due to non-fulfillment of Essential Requirements

- a. If candidates fail to satisfy the minimum educational qualifications prescribed (10 + 2 or equivalent), their allotment of the seat shall automatically stand cancelled and such candidates will not be considered for seat allotment in subsequent rounds, if any.
- b. If a candidate fails to produce appropriate category certificate(s) his/her allotment will stand cancelled. However, in such cases if eligible, s/he may be considered for allotment in further rounds, as per their changed category.

3.4 Reporting to Reporting Center (RC) for Provisional Admission

Candidates who get a seat allotment for the first time in any of the first three rounds should report to any Reporting Center within the dates stipulated for those rounds for taking the provisional admission. Generally, the reporting time at all Reporting Centers is **9.00 AM to 5.00 PM**. The reporting procedure for provisional admission is as follows:

3.4.1 Document Verification

Candidates shall carry the following documents at the time of reporting to the Reporting Center:

1. Printout of locked choices and terms and conditions taken from the CCB website and duly signed by the candidate.
2. Originals for verification
 - i. Admit Card of AIEEE-2012.
 - ii. Score Card of AIEEE-2012 issued by CBSE (**downloaded score card is acceptable**).
 - iii. Class X (High School) Board Certificate as proof of date of birth.
 - iv. Pass Certificate and Marks sheet of qualifying examination. (see Section 6.4 for the list of qualifying exams)
 - v. Certificate of category (SC / ST/ OBC) issued by the competent authority in the prescribed format (Annexure I-V)
 - vi. Certificate for Persons with Disabilities (PH), if applicable (Annexure – VI).
 - vii. Passport, if the candidate has passed the qualifying examination from outside India; this is required for determining the 'State from which eligible'.
 - viii. Proof of place of examination Center of the final examination from the National Open School for candidates having Senior Secondary Certificate; this is required for determining the 'State from which eligible'.
3. Two sets of self-attested copies of all the documents listed above. The originals will be returned after verification and self-attested copies will be retained by the Reporting Center.
4. Two passport size photographs identical to the one pasted on the AIEEE 2012 application form.

Note: *If the original certificates are not in Hindi/English, duly certified Hindi/English version translation of such certificates will be required.*

3.4.1.1 Verification of Credentials

If the personal data viz. category, subcategory, state of eligibility and gender submitted by the candidates at the time of registration is found to be wrong at the time of verification of the original certificates at Reporting Centers, the allotment of their seats is liable to be cancelled.

Candidates applying under Persons with Disabilities (PH) category should read Section 7.3 of this brochure carefully.

3.4.1.2 Norms for Updating Candidate's Personal Data

After obtaining the relevant undertaking from the candidate, the personal data pertaining to category, sub-category, etc. will be updated where necessary in the following ways:

- Category can be updated from (SC/ST/OBC) to Open (OP) but not vice versa.
- Sub-category can be updated from SCPH to SC, STPH to ST, OBCPH to OBC and OPPH to OP, but not vice versa.
- 'State from which eligible' as per the qualifying examination can be updated.
- Update of gender is permitted, if it is wrongly mentioned.

Change of category, sub category may result in change of status of the eligibility of a candidate as declared at the time of the AIEEE results.

Modification in the candidate's name, mother's name, father's name, date of birth, or change of category from OP to SC/ST/OBC, SC to ST/OBC, ST to SC/OBC, OBC to SC/ST, SC to SCPH, ST to STPH, OBC to OBCPH, OP to OPPH shall not be permitted under any circumstances.

Seat allotment is liable to be cancelled, if the candidate becomes ineligible for the currently allotted seat due to updated personal data. But, if the candidate is found to be eligible based on updated personal data, the candidate may be considered for subsequent allotment rounds, if any, against the available vacancies only.

3.4.1.3 Consequences of Not Reporting to the Reporting Center

The seats allotted to candidates who do not report within the stipulated period to the Reporting Center will be cancelled and these candidates will not be considered for seat allotment in subsequent rounds, except for the Spot Round for which they have to register again.

3.4.2 Payment of Fee

Candidates should pay the required fee for Round 1, 2, 3 and 4, and Spot round as described below.

3.4.2.1 For Round 1, 2 and 3

Candidates belonging to the OP, OPPH, OBC, and OBCPH categories shall pay an initial fee of Rs.35,000/- (Rupees Thirty five thousand only) and those belonging to SC, SCPH, ST and STPH categories, Rs.25,000/- (Rupees Twenty five thousand only). The payment can be made through Credit/Debit card or through e-challan or through NEFT or through Demand Draft, the details of which are given in **Sections 3.4.3 - 3.4.6**. This initial fee would be adjusted towards the total fee payable by the candidates at the Allotted Institutes.

When a candidate checks his/her seat allotment online for each round of allotment, the provisional seat allotment result that is displayed in the web site contains a link "Note: For Initial Fee payment **click here**". On clicking this link, mode of fee payment window will appear. Candidates can choose a mode of initial fee payment that is convenient to them. There are four modes of initial fee payment (i) Online payment using Debit/Credit card, (ii) e-challan, (iii) NEFT and (iv) Demand Draft.

3.4.2.2 For Round 4

Details are given in Section 3.7.2.

3.4.2.3 For Spot Round

Candidates belonging to the OP, OPPH, OBC and OBCPH categories shall pay a fee of Rs.45,000/- (Rupees Forty five thousand only) and those belonging to SC, SCPH, ST and STPH categories, Rs.40,000/- (Rupees Forty thousand only). The payment will be made through **Demand Draft** only. Any fee payment during earlier rounds will not be counted for the spot round. Candidates are required to deposit fresh drafts.

3.4.3 Payment of Initial Fee through Demand Draft

If in case initial fee payment is being made through Demand Draft (DD),

- OP/ OPPH / OBC / OBCPH candidates shall bring one DD for Rs. 35,000/- (**For Round 1, 2 and 3**) and **Rs. 45,000 (For Spot Round)**
- SC / SCPH / ST / STPH candidates shall bring one DD for Rs. 25,000/- (**For Round 1, 2 and 3**) and **Rs. 40,000 (For Spot Round)** when reporting at the reporting center after seat allotment.
- For the fourth round, details are given in Section 3.7.2.

The Demand Draft should be drawn in favour of “Chairman, CCB - 2012”, payable at Rourkela.

3.4.4 Payment of Initial Fee through Debit/Credit card

On clicking the ‘Online Payment Using Debit/Credit Card’, following message will be displayed as per candidate category.

- Candidate can make the online payment using Credit/Debit card through Axis Bank Payment Gateway services
- Keep the details of Credit Card (VISA/Master/Maestro Card) ready.
- Login to the CCB website, fill the requisite information like Roll number, Date of Birth and Stream.
- There will be link to “Make Payment Online”. On clicking the link, Payment Gateway screen will be displayed. Follow the instructions to make payment.
- Make the payment through Credit Card and note down the payment receipt number, after successful payment of fee and take a printout of Payment receipt.
- Take a printout of the receipt that is generated after successful payment transaction and produce it at the time of reporting at RC and submit a copy of it to RC.

Note: Bank will charge service/processing charges and service tax as applicable on transactions made by Credit/Debit card.

3.4.5 Payment of Initial Fee through e-challan

- On clicking the 'e-Challan of Axis Bank', a filled e-challan will be generated.
- Candidate should take the printout of the generated e-challan and deposit the requisite amount in any branch of Axis Bank.
- Bank will retain its own copy and return back the remaining two copies to the candidate.
- Candidate should submit the CCB copy to RC official at the time of Reporting.

3.4.6 Payment of Initial Fee through NEFT (National Electronic Fund Transfer)

- On clicking NEFT, a filled in NEFT form will be generated.
- Candidates should take a print out of the generated NEFT application and deposit the same in any bank other than Axis Bank.
- After executing the transaction the bank will provide the UTR (Unique Transaction Reference) number.
- The Candidates should submit the UTR No/ Reference number in case of online net transfer of fund at the time of Reporting.
- **Candidates having net banking access and fund transfer facility of any bank including Axis Bank can transfer the fund online as follows:**
 - (a) Keep the auto generated online NEFT form ready.
 - (b) The auto generated NEFT application contains all details like account number, IFS code, name of the account, branch name, amount etc.
 - (c) Log in to the net banking site of the bank.
 - (d) Choose Fund Transfer option.
 - (e) Add new beneficiary details as mentioned in the generated NEFT form.
 - (f) Wait for the approval of the beneficiary.
 - (g) Once the beneficiary (CCB-2012) is added or registered in the net banking then proceed for fund transfer.
 - (h) Successful fund transfer will generate a reference number.
 - (f) Produce this reference number to CCB-2012 at the time of reporting.

3.4.7 Exercising Options Pertaining to Higher Preference Choices

Candidates will be required to exercise one of the following Options when they report to the Reporting Center:

- Option-I,** if they wish to be considered in the next round for all of their higher preference choices (i.e. even across institutes).
- Option-II,** if they wish to be considered in the next round for their higher preference choices only within the Institute allotted to them.
- Option-III,** if they are satisfied with the currently allotted seat; therefore their higher preference choices will not be considered in the subsequent round(s).

Candidates, who have already taken the provisional admission in the *first round*, can change their Options only once, during **July 6 - 10, 2012**. Only the following changes in Option are permitted:

Table 3(i) Changes of Option Permitted

From	To
Option I	Option II
Option I	Option III
Option II	Option III

For this change in Option, candidates will have to approach the **same Reporting Center**, which had issued the provisional admission letter to them. The procedure for reporting to the Reporting Center for exercising the change in Options is explained in Section 3.5.

If a candidate who has already taken provisional admission, gets a seat that has a higher preference in his/her list of choices, in any round of allotment, the candidate will automatically forfeit his/her claim on the seat previously allotted i.e. the candidate cannot have the liberty of choosing between the seats allotted in successive rounds.

3.4.8 Issue of Provisional Admission Letter

Whenever a candidate gets a seat allotment for the first time in any of the rounds, provisional admission letter will be issued at the Reporting Center (RC) after completion of reporting formalities. This provisional admission letter shall indicate the personal details of the candidate, details of the institution and branch to which the candidate has been provisionally admitted, details of initial fee payment and the Option (I or II or III) exercised by the candidate for subsequent rounds of allotment.

The candidate shall check all the entries in **this provisional admission letter sign it and preserve it for further reference.**

All candidates, who have obtained provisional admission letter from the Reporting Center, shall check on the CCB website the status/up-gradation of their allotted seat after each round of allotment. They should take a printout of the letter indicating new allotment as available on the website. ***At the time of reporting to the Allotted Institute for admission, candidates shall carry both, the original provisional letter issued by the Reporting Center and a printout of the latest allotment letter from the CCB website.***

3.4.9 Multiple Allotments (Engineering and Architecture streams)

Candidates who are allotted seats in both Engineering and Architecture streams in the same round, will be given the choice to retain any one of the two allotments; the other allotment shall automatically stand cancelled and the candidate will not be considered for subsequent allotment rounds in that stream.

If a candidate takes provisional admission against an allotted seat in one of the streams in a particular round and gets a seat allotment for the other stream in a subsequent round, then at the time of reporting for the seat allotted in subsequent round, the other allotment shall automatically stand cancelled and the candidate will not be considered for subsequent allotment rounds in that stream.

3.5 Reporting to the Reporting Center for Change of Options

Candidates, who have taken the provisional admission in the *first round*, can also change their options after the *second round* of allotment (i.e. from **July 6 to 10, 2012**). For this purpose, candidates shall personally report to the same Reporting Center from where provisional admission letter was issued. Generally, the reporting time at all the Reporting Centers is **9.00 AM to 5.00 PM**. The procedure for change of **Options** is as follows:

1. Candidates must submit the original provisional letter issued in the *first round* by the Reporting Center.
2. Candidates must produce for verification, the Admit Card/Scorecard of AIEEE-2012 issued by CBSE. Candidates shall fill in and sign the form for change of **Option**.
3. A new provisional admission letter with the modified '**Option**' will be issued by the Reporting Center.

Those who are not interested to change the 'Option' need not report. Their 'Option' submitted earlier will be considered in the subsequent round of allotment.

3.6 Reporting of Option I Candidates to Reporting Center again after *Third Round*

Those who participated in *third round* as **Option I** candidates and are not happy with their allotted seat after the *third round*, but wish to remain under consideration for admission, shall report to the same Reporting Center from **July 13 to 16, 2012**, where provisional admission was taken. These candidates will submit a written request that they be allowed to modify their branch and institute choices and to participate in the **fourth round** of allotment. **However, for availing this facility, these candidates shall surrender their claim on the seat currently allotted to them, as they are not satisfied with the allotment.** The procedure is as follows:

1. Candidate must submit the original provisional letter issued in the earlier round by the Reporting Center.
2. Candidate must produce for verification, the Admit Card/Score card of AIEEE-2012 issued by CBSE (**downloaded score card is acceptable**).
3. Candidate shall fill in and sign the undertaking and request for unlocking of choices.
4. Upon receiving their written request and undertaking, the Reporting Center will unlock their choices for the candidate to fill fresh choices, if desired.
5. Candidate will be given a receipt/letter, containing details of initial fee paid. The candidate must preserve this receipt/letter for further reference.

Generally, the reporting time at all the Reporting Centers is **9.00 AM to 5.00 PM**.

3.7 Reporting to the Allotted Institute

After the *third round* of allotment, all **Option II** and **Option III** candidates and those of **Option I** (after the *third round*) who are satisfied with the seats allotted to them shall report to the respective Allotted Institute for admission. In *fourth round* of seat allotment, all the candidates getting a seat allotted shall go directly to their Allotted Institute for admission. If they are not satisfied with the presently allotted seat, they need not report and their seat allotment will automatically get cancelled. Generally, the reporting time at all the Allotted Institutes is **9.00 AM to 5.00 PM**. The reporting procedure at the Allotted Institute is given in the following sections:

**CCB 2012 information Brochure Version IV Updated at CCB Headquarters
on June 15, 2012 at 04:00 PM**

3.7.1 Document Verification

Candidates shall carry the following documents at the time of reporting to the Reporting Center:

1. Provisional admission letter or receipt letter issued at the Reporting Center (applicable to only those who had reported at Reporting Centers in earlier rounds).
2. Printout of locked choices and terms and conditions duly signed by the candidate (applicable to those getting seat allotments for the first time in fourth round).
3. Originals for verification
 - i. Admit Card of AIEEE-2012.
 - ii. Score Card of AIEEE-2012 issued by CBSE (**downloaded score card is acceptable**).
 - iii. Class X (High School) Board Certificate as proof of date of birth.
 - iv. Pass Certificate and Marks sheet of qualifying examination. (see **Section 6.4** for the list of qualifying exams)
 - v. Certificate of category (SC / ST/ OBC) issued by the competent authority in the prescribed format (Annexure I - III).
 - vi. Certificate for Persons with Disabilities (PH), if applicable (Annexure – IV).
 - vii. Passport, if the candidate has passed the qualifying examination from outside India; this is required for determining the 'State from which eligible'.
 - viii. Proof of place of examination Center of the final examination from the National Open School for candidates having Senior Secondary Certificate; this is required for determining the 'State from which eligible'.
4. Two sets of self-attested copies of all the documents listed above. The originals will be returned after verification and self-attested copies will be retained by the Reporting Center.
5. Two passport size photographs identical to the one pasted on the AIEEE 2012 application form.

Note: *If the original certificates are not in Hindi/English, duly certified Hindi/English version/translation of such certificates will be required.*

3.7.1.1 Verification of Credentials

If the personal data viz. category, subcategory, state of eligibility and gender submitted by the candidates at the time of registration is found to be wrong at the time of verification of the original certificates at Allotted Institutes, the allotment of their seats is liable to be cancelled.

Candidates applying under Persons with disabilities (PH) category should read Section 7.3 of this brochure carefully.

3.7.1.2 Norms for Updating Personal Data of Candidates Reporting Directly to the Allotted Institute

After obtaining the relevant undertaking from the candidate, the personal data pertaining to category, sub-category, etc. will be updated where necessary in the following ways:

- Category can be updated from (SC/ST/OBC) to Open (OP) but not vice versa.
- Sub-category can be updated from SCPH to SC, STPH to ST, OBCPH to OBC and OPPH to OP, but not vice versa.

- 'State from which eligible' as per the qualifying examination can be updated.
- Update of gender is permitted, if it is wrongly mentioned.

Change of category, sub category may result in change of status of the eligibility of a candidate as declared at the time of the AIEEE results.

Modification in the candidate's name, mother's name, father's name, date of birth, or change of category from OP to SC/ST/OBC, SC to ST/OBC, ST to SC/OBC, OBC to SC/ST, SC to SCPH, ST to STPH, OBC to OBCPH, OP to OPPH shall not be permitted under any circumstances.

Seat allotment is liable to be cancelled, if the candidate becomes ineligible for the currently allotted seat due to updated personal data. But, if the candidate is found to be eligible based on updated personal data, the candidate may be considered for subsequent allotment rounds, if any, against the available vacancies only.

3.7.1.3 Consequences of Not Reporting to the Allotted Institute

The allotment of seats to candidates who do not report within the stipulated period to the Allotted Institute will be cancelled and these candidates will not be considered for seat allotment in subsequent rounds. However, they can be considered for Spot Round if they register again.

3.7.2 Payment of Admission Fee

Candidates who have already taken the provisional admission and have paid the initial fee at the Reporting Center shall pay the remaining amount of the admission fee (as applicable to OP/OBC/SC/ST candidates as the case may be) at the Allotted Institute. Candidates, who have been allotted a seat for the first time in the fourth round, shall pay the **full admission fee** at the Allotted Institute directly. Admission fee should be paid by cheque/cash/DD as per the rules of the Allotted Institute. **The cheques or DDs in these cases should NOT be drawn in favour of Chairman CCB-2012.**

3.7.3 Choice of Branches within the Allotted Institute

At the time of reporting, the candidates, if they so desire, may give their choices of branches within the Allotted Institute which will be considered for the subsequent rounds of allotment. For this purpose, the candidates shall fill in a form, indicating their choices of branches within the Allotted Institute. The admission in-charge at the allotted institute, will submit these choices ONLINE. A printout of these choices will be obtained and will be signed by both, the candidate and also the admission in-charge. Choices once submitted cannot be altered or dropped subsequently.

If a candidate gets, in any round of allotment, a seat that has a higher preference in his/her list of choices of branches, the candidate will automatically forfeit his/her claim on the seat previously allotted.

4. ALLOTMENT ROUNDS

4.1 First Round of Allotment (June 27, 2012)

The branch and institute choices saved/locked by the candidates between **June 16 and 25, 2012** will be processed centrally and the results will be available on the website www.ccb.nic.in on **June 27, 2012**. **No individual allotment letters will be sent to candidates who get a seat allotment.**

Candidates who get a seat allotment shall personally report to any one of the Reporting Centers listed in **Section 10**, for taking provisional admission during **June 28 - July 2, 2012**. **The allotment of seats to candidates who do not report within the stipulated period to the Reporting Center will be cancelled and these candidates will not be considered for seat allotment in subsequent rounds. However, these candidates whose seats are cancelled, will be eligible for Spot Round, for which they have to register again during August 3 - 6, 2012.**

The seats thus falling vacant (hereinafter called '**vacant seats**') will be considered for allotment in the subsequent rounds of allotment.

*A candidate needs to report to any of the Reporting Centers. However, for subsequent actions like change of **Option**, cancellation etc., the candidate will have to report to the same Reporting Center where provisional admission was taken. The reporting procedure at the Reporting Center is given in **Section 3.4**.*

4.2 Second Round of Allotment (July 5, 2012)

The *second round* of seat allotment will be made against vacant seats available after the *first round* of allotment and reporting.

Eligible candidates for allotment against vacant seats fall into one of the following three groups:

- Group-2(a):** Registered candidates who were not allotted any seat in the *first round* of seat allotment.
- Group-2(b):** Registered candidates whose first round of allotted seats were cancelled at RC due to change of Gender/Category/PH Status/State of Eligibility and are still eligible.
- Group-2(c):** Candidates who gave **Option I** or **Option II** or **Option III** during the reporting of the *first round* of allotment.

Who is not eligible for second Round of allotment?

- Not reported at RC after seat allotment in first round
- Reported and withdrawn from RC.
- Became non-eligible due to change of Category/PH status

The choices that were submitted by these candidates (belonging to any of the above groups) will be processed centrally and the results will be available on the website www.ccb.nic.in on **July 5, 2012**.

Candidates of Group-2(a) and Group-2(b) who get a seat allotment in this round shall personally report to a Reporting Center from **July 6 to 10, 2012** for provisional admission. **The allotment of seats to candidates who do not report to the Reporting Center within the stipulated period will be cancelled and these candidates will not be considered for seat allotment in subsequent rounds. However, they will be eligible for Spot Round, for which they have to register again during August 3-6, 2012.** The reporting procedure at the Reporting Center for provisional admission is given in **Section 3.4**.

Candidates of Group-2(c) may get a seat of higher preferred choice or their previously allotted seat may remain unchanged. For Option III candidates only the previous allotted choices will be processed for category upgradation. Candidates who wish to change their **Option** for subsequent rounds shall approach **the same Reporting Center from where they were issued the provisional admission letter**. The procedure for reporting to the Reporting Center for modifying Options is given in **Section 3.5**. Candidates should note that only the following Option changes are allowed: **Option I to Option II, Option I to Option III and Option II to Option III**. Candidates of Group-2(b) who **do not wish** to modify the **Option** exercised in the earlier round, need not approach the Reporting Center. They shall wait for the next round of allotment.

4.3 Third Round of Allotment (July 12, 2012)

The *third round* of seat allotment will be made against vacant seats available after the *second round* of allotment and reporting. Candidates eligible for allotment of seats against vacancies fall into one of the following three groups:

- Group-3(a):** Registered candidates who were not allotted any seat in the first and second round of seat allotment.
- Group-3(b):** Registered candidates whose first and second round of allotted seats were cancelled at RC due to change of Gender/Category/PH Status/State of Eligibility and are still eligible.
- Group-3(c):** Candidates who gave **Option I or Option II or Option III** during the reporting of the first or *second round* of allotment.

Who is not eligible for third Round of allotment?

- Not reported at RC after seat allotment in first or second round
- Reported and withdrawn from RC.
- Became non-eligible due to change of Category/PH status

The choices that were submitted by the candidates (belonging to any of the above groups) will be processed centrally and the results will be available on the website www.ccb.nic.in on **July 12, 2012**.

Candidates of Group-3(a) and Group-3(b) who get a seat allotment in this round shall personally report to a Reporting Center for provisional admission between **July 13 and 16, 2012**. **The allotment of seats to candidates who do not report to the Reporting Center within the stipulated period will be cancelled and these candidates will not be considered for seat allotment in subsequent rounds, except for Spot Round, for which they have to register again during August 3-6, 2012**. The reporting procedure at the Reporting Center for provisional admission is given in **Section 3.4**.

Candidates of Group-3(c) may get a seat of higher preferred choice or their previously allotted seat may remain unchanged. For Option III candidates only the previous allotted choices will be processed for category upgradation.

4.3.1 Who should Report to Allotted Institute?

After *third round* of allotment, all those candidates who participated in *third round* as **Option II or Option III candidates**, shall report to the allotted institute from **July 17 to 22, 2012** failing which the seat allotted to them will be cancelled and these candidates will not be considered for seat allotment in subsequent rounds, except for Spot Round, for which they have to register again during **August 3 - 6, 2012**. Reporting procedure to allotted institute is described in **Section 3.7**.

Candidates who participated in *third round* as **Option I** candidates and **are satisfied** with their allotted seat or allotted institute after the *third round*, shall also report to the allotted institute from **July 17 to 22, 2012, failing which their seat allotment will be cancelled and these candidates will not be considered for seat allotment in subsequent rounds, except for Spot Round, for which they have to register again during August 3-6, 2012.** Reporting procedure to allotted institute is described in Section 3.7.

Classes will begin at all the Participating Institutes on July 23, 2012.

4.3.2 Who should Report again to the Reporting Center?

Those who participated in *third round* as **Option I** candidates and are **not satisfied** with their allotted seat after the *third round*, but wish to remain under consideration for admission, shall report to the same Reporting Center from **July 13 to 16, 2012** where provisional admission was taken. These candidates will submit a written request that they be allowed to modify their branch and institute choices and to participate in *fourth round* of allotment. **However, for availing this facility, these candidates shall surrender their claim on the seat currently allotted to them, as they are not satisfied with the allotment.**

Upon receiving their written request and undertaking, the Reporting Center will unlock their choices. Candidates can then modify their choices on or before **July 22, 2012**. These candidates shall lock their modified choices on or before **5 PM of July 22, 2012**. These candidates can use Reporting/Help Center facility from **July 17 to 22, 2012**, to get access to Internet for filling, submitting and locking their modified choices. The candidates must take a printout of the locked choices.

If a candidate fails to explicitly lock his/her choices by **5.00 PM of July 22, 2012**, his/her last saved choices will be automatically locked after this deadline. Candidates, therefore, are strongly advised to lock their choices themselves and secure a printout of these locked choices. Candidates can login again after locking the choices; the locked choices will be displayed but cannot now be modified or altered.

4.3.3 Cancellation of Seat Allotment due to Non-Reporting

Candidates who, having a seat allotment (in Round 1 or 2 or 3), do not report either to the Allotted Institute or to Reporting Center after *third round* of allotment, will have to forfeit seats allotted to them and will not be considered for any subsequent round of seat allotment. Hence, they are out of CCB-2012 admission process for the fourth round. However, they can register themselves again for the Spot Round during August 3-6, 2012.

4.3.4 Modification of Choices for Unallotted Candidates up to *Third Round*

Candidates [falling in Group-2(a) and Group-3(a)] who did not get any seat up to *third round* of allotment, can modify their choices based on the details of tentative number of candidates reported and admitted as displayed on the CCB website from **July 17 to 22, 2012** from any place of convenience. Their previous choices will get automatically unlocked on **July 17, 2012**. They need not approach any Reporting Center for unlocking their choices. However, they can avail Reporting/Help Center facilities from **July 17 to 22, 2012** to use the Internet to modify their choices and take a printout of the locked choices. If candidates fail to explicitly lock their choices by **5.00 PM of July 22, 2012**, their last saved choices will be automatically locked after this deadline. Candidates, therefore, are strongly advised to lock their choices themselves and take a printout of these locked choices. Registered candidates who do not exercise any choices or fail to save them will not be considered for admission and seat allotment. Candidates can login again after locking the choices; the locked choices will be displayed but cannot now be modified or altered.

4.3.5 Fresh Registration and Choice Filling for Candidates who did not Register during June 16 - 25, 2012

Eligible candidates who did not register during **June 16 - 25, 2012** are permitted to do fresh registration. After registration, candidates will be able to exercise their branch/institute choices on CCB website using Internet from **July 17 to 22, 2012** from places convenient to them and lock their choices by **5 PM of July 22, 2012**. If candidates fail to explicitly lock their choices by **5.00 PM of July 22, 2012**, their last saved choices will be automatically locked after this deadline. The procedure for registration and choice filling is explained in Section 3.2.

4.4 Fourth Round of Allotment (July 25, 2012)

In an attempt to fill in seats that may still remain vacant after three rounds of allotment, a *fourth round* of allotment will be conducted. Candidates eligible for seat allotment in this round fall into one of the following four groups:

- Group-4(a):** Registered candidates who did not get any seat allotment in the first three rounds. These candidates may have already modified their choices during **July 17 - 22, 2012**.
- Group-4(b):** Candidates who had a seat allotment but did not go to the Allotted Institute for admission after the *third round*, but asked for the facility to remain in contention for admission (i.e., those who reported to Reporting Center after *third round* of allotment and **surrendered seat**).
- Group-4(c):** Candidates who got admitted to the Allotted Institute and indicated their order of preference for branches within the Institute.
- Group-4(d):** Freshly registered candidates who did not register during **June 16 - 25, 2012**.

Who is not eligible for choice modification in fourth round?

- **Not reported** at reporting centre after seat allotment in any previous round
- Candidates **withdrawn** from reporting centre
- Became **non-eligible** due to change of category/PH status
- Candidates who have not surrendered their allotted seat
- Candidates who have been admitted at allotted institute

The branch/institute choices saved/locked by candidates (above four groups) will be processed centrally as per their AIEEE-2012 AIR and choices, in a manner similar to the first three rounds, and the results of the *fourth round* will be available on the website www.ccb.nic.in on **July 25, 2012**. **Candidates falling in Group- 4(b) should specifically note that, depending on their AIR and modified choices; they may or may not get a seat in this round of allotment.**

Candidates of Group-4(a), Group-4(b) and Group-4(d) who get a seat allotment in this round shall personally report directly to the Allotted Institute during **July 25 - 30, 2012**. The reporting procedure at the Allotted Institute is indicated in **Section 3.7** of this brochure. **The allotment of seats to candidates who do not personally report to the Allotted Institute within the stipulated period will be cancelled. However, they can be considered for seat allotment in Spot Round for which they have to register again during August 3 - 6, 2012.**

Candidates of Group-4(c), who are already at the allotted institute and are attending the classes since **July 23, 2012**, shall check on the website if their branch is upgraded or not, and contact the Admission In-charge of their institute for further instructions.

4.5 Internal Sliding (August 1, 2012)

Candidates reporting for admission to the Allotted Institute after the **fourth round** and those who have been already admitted during the previous rounds to the participating institutes will be allowed to participate in the internal sliding. The internal sliding will be based on AIR and the choice of branches given at the time of admission to the Institute. An 'internal sliding' will be carried out on **August 1, 2012**, in each of the Participating Institutes among those who have joined that institute. This processing too will take place centrally. The list of vacancies, if any, after internal sliding, will be displayed on the website www.ccb.nic.in on **August 2, 2012**.

4.6 Spot Round of Allotment (August 8, 2012)

The spot round consists of vacant seats available in GFIs (Government Funded Institutes) after internal sliding along with all the seats offered by SFIs (Self-Financed Institutions). Eligible candidates who have not taken admission in an institute within the fourth round are eligible for the Spot Round. Intending candidates should follow the following steps:

- A. Register online afresh from places convenient to them **or in any Help Centre (earlier registrations, if any, shall stand cancelled)**.
- B. Fill in fresh choices against the vacancies displayed (on **August 2, 2012**) for Spot Round and save the final choices.
- C. After registration and choice filling they must visit the nearest Reporting Center to get their documents verified, pay the fee of **Rs. 45,000/- (for OP, OPPH, OBC and OBCPH candidates) / Rs. 40,000/- (for SC, SCPH, ST and STPH candidates)** in the form of Demand Draft only in favour of '**Chairman, CCB - 2012**' payable at **Rourkela**. Any fee payment during earlier rounds will not be counted for the spot round. Candidates are required to deposit fresh drafts.
- D. After document verification and deposition of Demand Draft to RC officials, the candidates must lock the saved choices in presence of RC officials. In the event of any change of category during document verification, the candidates may modify the saved choices for which they have to go to Help Centre (which may be at the RC). Locking will not be possible after 5 PM of August 6, 2012.
The above steps A-D must be completed during August 3 - 6, 2012.
- E. **The result of the Spot Round of allotment will be displayed on August 8, 2012.**
- F. **In case of GFIs, a candidate is deemed to be admitted to the institute with the allotted branch subject to fulfilling the conditions laid out for admission by the admitting institute. Candidates admitted in GFIs will report to their respective Institutes for class immediately after allotment. Class attendance will be counted from August 13, 2012 onwards.**
- G. **In case of SFIs, the admission on allotment is provisional, to be confirmed by the Institute concerned after the balance dues are paid by the candidate. It is to be noted a candidate need to be admitted to the allotted SFIs between August 9 - 12, 2012.**

- N.B. 1.** It may be noted that unlike other rounds, choice filling for the spot round must be done with extreme care because in the spot round, a candidate is deemed to be admitted to the institute with the allotted branch subject to fulfilling the conditions laid out for admission by the admitting institute.
- N.B. 2.** There is no provision of getting the money back (for GFIs). Hence, the candidates are strongly advised not to give a branch/Institute as a choice in which s/he is not interested to pursue his/her career. In the case of GFIs (Government Funded Institutes) the excess in dues if any will be adjusted in the second semester, however deficit amount has to be paid at the time of reporting to the institutes. In case of SFIs (Self Financed Institutes) the difference in dues must be paid at the time of joining the institute. In the event of a candidate not taking admission and forfeiting his seat, the SFI will normally not offer admission to another candidate. In case the SFI offers admission to another candidate against that seat, the SFI will refund the dues paid by the first candidate deducting a processing fee of Rs. 1000/- only.
- N.B. 3.** **It is unlikely that there will be more spot rounds. However, in case such a situation arises, announcement will be made in the CCB website at appropriate time.**

5. CANCELLATIONS AND REFUNDS

- A candidate, who takes provisional admission by reporting at a Reporting Center but does not report to the Allotted Institute for admission, will have to personally report for refund at the same Reporting Center (where provisional admission was taken) **on or before July 22, 2012**. After completing formalities for refund, candidate will get a refund of Rs. 34,000 (for OP, OPPH, OBC and OBCPH candidates) / Rs. 24,000 (for SC, SCPH, ST and STPH candidates) in due course of time. Refund will be sent to the candidates either by electronic transfer or by Demand Draft/Multi-city cheque, depending on the **option** given by the candidate.
- If the candidates, who have modified their choices by surrendering their seats after third round during **July 17-22, 2012** and have paid the fees in any previous rounds and are allotted seats in the fourth round, do not report for admission to the allotted institutes during **July 25-30, 2012**, need not **report to a reporting centre for refund. In such cases the allotment of seats to the candidates will be automatically cancelled.** Candidates will get a refund of Rs. 34,000 (for OP, OPPH, OBC and OBCPH candidates) /Rs. 24,000 (for SC, SCPH, ST and STPH candidates) in due course of time. Refund will be sent to the candidates either by electronic transfer or by Demand Draft/Multi-city cheque, depending on the **option** given by the candidate.
- A candidate, who gets admitted to the Allotted Institute but cancels the admission on or before **July 30, 2012**, will get the refund from allotted institute in due course of time. The candidate will get a refund of Rs. 34,000 (for OP, OPPH, OBC and OBCPH candidates) / Rs. 24000 (for SC, SCPH, ST and STPH candidates).
- A candidate, who gets admitted to the Allotted Institute and cancels the admission after **July 30, 2012** will not be eligible for any refund. Also such candidates will not be eligible for Spot round admission process. However, should CCB-2012 conduct any admission round after **August 12, 2012**, refund to such candidates will be governed by the rules of the Allotted Institute.
- In the spot round, if a candidate gets admission in GFI (Government Funded Institute) and does not report to the allotted institute, s/he will forfeit the fee paid by him/her. In the event of a candidate not taking admission and forfeiting his seat, the SFI (Self-Financed Institute) will normally not offer admission to another candidate. In case the SFI offers admission to another candidate against that seat, the SFI will refund the dues paid by the first candidate deducting a processing fee of Rs. 1000/- only. If a candidate does not get any seat allotment/admission in spot round, his/her fee will be refunded.

- Cancellations and refund requests will be entertained only during the dates and time stipulated for reporting.

However, admission criteria in the concerned institution/university will be followed as prescribed by concerned institution/university and as per the guidelines and criteria prescribed by AICTE/UGC.

6. ELIGIBILITY REQUIREMENT

6.1 Academic Qualifications

The academic qualifications as prescribed in Information Bulletin and Application Form of AIEEE-2012 are applicable for this counseling, extracts of which are reproduced below.

- The minimum academic qualification for admission through AIEEE-2012 is a pass in the final examination of 10+2 (Class XII), or its equivalent, referred to as the qualifying examination. Those appearing in 10+2 (Class XII) final, or equivalent, examination and whose results are not declared may also appear in counseling. Such candidates will be admitted provisionally, subject to the submission of proof of passing in qualifying examination latest by **September 15, 2012** at the allotted institution. In case they fail to comply with this deadline for providing the proof of passing in the qualifying examination, their admission will stand cancelled.
- Subject combinations required in the qualifying examination for admission to B.E./B.Tech and B.Arch. / B. Planning Courses shall be as under (Table 6(i)):

Table 6(i) Subject Combinations in the Qualifying Examination

Course	Compulsory	Any one of the Optional Subjects
B.E. / B. Tech.	Physics & Mathematics	Chemistry, Bio-technology, Computer Science, Biology
B.Arch. / B. Planning	Mathematics with 50% marks in aggregate at 10+2 level	

The number of attempts which a candidate can avail at All India Engineering/Architecture Entrance Examination shall be limited to 03 (three) uniformly for all the candidates in consecutive years. The candidates passed 10+2 examination in 2010, 2011 or appearing 10+2 examination in 2012 are only eligible to appear in AIEEE-2012.

Candidates passed 10+2 in 2009 or before or appearing 10+2 examination in 2013 are not eligible to appear in AIEEE-2012.

6.2 Date of Birth

Only those candidates whose date of birth falls on or after October 01, 1987 are eligible. However, in the case of Scheduled Caste (SC), Scheduled Tribe (ST) and Persons with Disabilities (PH) candidates, upper age limit is relaxed by 5 years, i.e., SC, ST and PH candidates who were born on or after October 01, 1982 are eligible. Date of birth as recorded in the Secondary Education Board/University (Class X, High School) certificate only will be taken as authentic.

6.3 Restrictions on Qualifications, Gender, Age and Categories

There are some restrictions over and above the eligibility requirements as given in Section 6.1 for some Institutions/Branches as detailed in the Table 6(ii):

Table 6(ii) Restrictions on Qualifications, Gender, Age and Categories

Sl. No.	Institution / Branch	Permissible		Qualification	Maximum age limit	Remarks
		Gender	Category			
1.	NIT Raipur / MIN	M	OP, OBC, SC, ST	Same as AIEEE – 2012 Information Bulletin	Same as AIEEE 2012 Information Bulletin	Female and PH not permitted
2.	NIT Rourkela/MIN	M & F	OP, OBC, SC, ST	Same as AIEEE – 2012 Information Bulletin	Same as AIEEE 2012 Information Bulletin	PH not permitted
3.	NIT Nagpur/MIN	M & F	OP, OBC, SC, ST	Same as AIEEE – 2012 Information Bulletin	Same as AIEEE 2012 Information Bulletin	PH not permitted
2.	NIT Surathkal / MIN	M & F	OP, OBC, SC, ST	Same as AIEEE – 2012 Information Bulletin	Same as AIEEE 2012 Information Bulletin	PH not permitted
3.	Assam University / ITY	M & F	All Category	10+2 with 50% in PCM	Same as AIEEE 2012 Information Bulletin	-
	Assam University/AGR	M & F	All Category	10+2 with 50% in PCM/PCB	Same as AIEEE 2012 Information Bulletin	-
	Assam University /ETE	M & F	All Category	10+2 with 50% in PCM	Same as AIEEE 2012 Information Bulletin	-
4.	Gurukul Kangri Vishwavidyalaya, Haridwar	Only Male	All Category	As per AIEEE - 2012	Same as AIEEE 2012 Information Bulletin	-
5.	Tezpur University/ For B.Tech (CSE, ECE, CIV, MEC, FET)	M & F	M & F	Minimum 50% aggregate marks in PCM (Phy, Chem, Maths) subjects at 10+2 and pass marks in English, 5% relaxation in	Same as AIEEE 2012 Information Bulletin	-

				marks for candidates belonging to SC/ST categories shall be followed as per Central Govt. rules		
6.	ACME College of Engg. Muradnagar, Ghaziabad / B.Tech	M & F	All Category	10+2 with Math, Physics & Chemistry or Biology or Biotechnology (without grace) with min. 60% score in PCM	Same as AIEEE 2012 Information Bulletin	
7.	Hi-Tech Institute of Engineering & Technology / All branches of B.Tech	M & F	All category	Passed without grace 10+2 or Equivalent examination from any recognized board/ University with 50% marks (45% for SC/ST category Students) in required subject combination Compulsory – Physics & Mathematics Optional – Chemistry/Biology/ Biotechnology	Same as AIEEE 2012 Information Bulletin	
8.	IAMR College of Engineering, Meerut / (B.Tech)	M & F	All Category	Passing 10+2 level examination as given in the brochure of UPSEE 2012 with 50% marks for general OP and OBC and 45% for SC/ST candidate in aggregate without grace marks.	Same as AIEEE 2012 Information Bulletin	-
	Integrated M.Tech (Biotech)	M & F	All Category	Passing 10+2 examination from CBSE/ UP board or any of the examination body recognized by UGC with at least 50% marks in Physics,	21 years	-

				Chemistry, Biology / Maths and English for OP Category and 45% marks for SC/ST candidates		
9.	Institute of Technology & Management, Meerut / B.Tech	M & F	All Category	Passing 10+2 level examination as given in the brochure of UPSEE 2012 with 50% marks (PCM) for general OP and OBC and 45% marks (PCM) for SC/ST candidate in aggregate without grace marks.	Same as AIEEE 2012 Information Bulletin	-
10.	Saraswati Institute of Engineering & Technology, Ghaziabad / All	M & F	All Category	12 th with Maths, Physics, Chemistry or Biology or Biotechnology with no grace and min. 60% inPCM	Same as AIEEE 2012 Information Bulletin	
11.	Vishveshwarya Institute of Technology, Dadri, Gr. Noida / ECE / CIV / MEC / CSE / ITY	M & F	All Category	10+2 pass with 50% PCM (for Gen & OBC) & 45% for (SC/ST) without grace	Same as AIEEE 2012 Information Bulletin	
12.	Vivekananda Institute of Technology & Science , Ghaziabad/ CSE / IT / EEE / ECE / ME	M & F	All Category	10+2 pass with 50% PCM (for Gen & OBC) & 45% for (SC/ST) without grace	Same as AIEEE 2012 Information Bulletin	
13.	J.K. Institute of Applied Physics & Technology, University of Allahabad	M & F	All Category	60% for OP & OB candidates, 55% for SC/ST Candidates at 10+2 level (Maths Group)	Same as AIEEE 2012 Information Bulletin	-----
14.	Jayoti Vidyapeeth Women's University, Jaipur/ All Branches	Female	All Category	As per AIEEE 2012	Same as AIEEE 2012 Information Bulletin	-----

- Note: (1)** The software may not be able to stop submission of choices not allowed as per restrictions stated in this table. Efforts have been made to warn about such restrictions for admission through pop-up messages whenever the institution / branch is clicked by a candidate. ***Candidates must read these restrictions carefully and they should not submit choices if they find themselves not eligible as per the restrictions given herein. If they fail to follow these instructions, even after formal issue of the allotment letter, the admission would be denied by that institution and responsibility for the same would lie exclusively with them. The Central Counseling Board would not be responsible for denial of admission in such cases.***
- (2) Female Candidates for Mining Courses:** Section 46 (1) of the Mines Act, 1952 states that “No woman shall, notwithstanding anything contained in any other law, be employed (a) in any part of a mine which is below ground, (b) in any mine above ground except between the hours 6 a.m. and 7 p.m.”.

6.4 List of Qualifying Examinations

- i. The 10+2 level examination of any recognized Central / State Board of Secondary Examination, such as Central Board of Secondary Education, New Delhi, and Council for Indian School Certificate Examination, New Delhi.
- ii. Intermediate or two-year Pre-University Examination conducted by a recognized Board / University.
- iii. Final Examination of the two-year course of the Joint Services Wing of the National Defense Academy.
- iv. Any Public School / Board / University Examination in India or in foreign countries recognized by the Association of Indian Universities as equivalent to 10+2 system.
- v. H.S.C. Vocational Examination.
- vi. A pass grade in the Senior Secondary School Examination conducted by the National Open School with a minimum of five subjects. Proof of place of examination Center of the final examination from the National Open School will be required for determination of State of Eligibility.
- vii. 3 or 4-year diploma recognized by AICTE or a State Board of Technical Education.

6.5 State of Eligibility

- i. State of eligibility for allotment to the Home State Quota, is based on the state from which candidate has passed 10+2 or qualifying examination.
- ii. For National Open School examination, state of eligibility will be decided based on the state where the final examination center is located.
- iii. In the case of NRI candidates, state of eligibility is decided based on the permanent address mentioned in their passports.
- iv. In case of candidate appearing for improvement or compartment exam from the state different from that of the first main examination, the candidate’s state of eligibility remains the same as that of the first main examination.

7. RESERVATION OF SEATS

Some seats in NITs, other Centrally/State Funded Institutions and some Deemed Universities are reserved for OBC, SC, ST and PH candidates.

The category of a candidate (OBC/SC/ST) for purpose of central counseling will be determined only by AIEEE-2012 records. OBC candidates will have to satisfy the caste and Non Creamy Layer requirements detailed on the following websites of National Commission for Backward Classes (NCBC):

- (a) <http://ncbc.nic.in/backward-classes/index.html>
- (b) <http://ncbc.nic.in/html/creamyayer.html>

7.1 Category Rules

There are four vertical categories, namely, Open (OP), Other Backward Class (OBC), Scheduled Caste (SC) and Scheduled Tribe (ST). In addition, there is only one horizontal reservation for Physically Challenged (PH) candidates. If a candidate is found to possess an invalid certificate of category, s/he will be assigned a new category as detailed in **Table 7(i)**.

Table 7(i) Rules for Category Modifications

S.No	Old Category	New Category	Remarks
1.	SCPH	SC	If PH certificate is invalid and SC certificate is valid.
2.	STPH	ST	If PH certificate is invalid and ST certificate is valid.
3.	OBCPH	OBC	If PH certificate is invalid and OBC certificate is valid.
4.	OPPH	OP	If PH certificate is invalid
5.	OBC, SC, ST	OP	If OBC / SC / ST certificate is invalid

- Note: (1)** The Social Welfare Department of Government of Maharashtra will validate certificate for OBC, SC and ST category issued from Maharashtra State. It is therefore compulsory for the candidates to submit validity certificate along with category certificate.
- (2)** *The date of issue of OBC (Non-Creamy Layer) certificate must be "on or after January 01, 2012" for CCB-2012 admission considering the parental income till March 31, 2011.*

7.2 Change of Category to OP

If a candidate is not able to produce required category certificate (OBC/SC/ST) or the certificate is found invalid, his/her category will be changed to OP category. A candidate may become ineligible due to change in category and current seat allotment is liable to be cancelled. However, if the candidate is found to be eligible even after change of category, the candidate may be considered for subsequent allotment rounds, if any, against the vacancies only.

7.3 Persons with Disability (PH)

- For candidates coming under persons with disability category, a minimum of 40% disability is required subject to the condition that the candidate is capable of carrying out activities related to theory and practical work as applicable to B.E. /B. Tech. /B. Arch. Courses.
- Candidates belonging to Persons with Disability category (PWD - Note this, with category is also mentioned as "OPPH"/"OBCPH"/"SCPH"/"STPH") shall bring the Persons with Disability (PH) Certificate in the proforma given in Annexure IV. **This proforma shall be signed by three members of Medical Authority duly constituted by the State or Central Government under Persons with Disability (PH) Act. One of the doctors in the Medical Authority shall be a specialist in the particular field pertaining to the disability.** The name, degree, and specialization of all the doctors, date of issue shall be clearly visible in the certificate.
- The Medical Authority at Reporting Center or Allotted Institute will assess the Persons with Disabilities (PH) certificate. Medical Authority at Reporting Center/Participating institute will submit its recommendations regarding the admissibility of the certificate. In case of any doubts regarding the validity of the certificate, clarifications may be sought from the issuing authority.
- Candidates with disability are advised to take an informed decision about the branch/discipline they would like to go for, in an institute. Before taking such a decision they are strongly advised to refer to list of identified posts published by the Ministry of Social Justice & Empowerment, Government of India vide No: 16-70/2004-DD III Dt. 18-1-2007.

(Refer website: <http://socialjustice.nic.in/policiesacts3.php#a6>).

8. ADMISSION SCHEDULE

The abbreviations used herein under are as follows:

CCB:	Central Counseling Board
RC:	Reporting Center
PI:	Participating Institute.
GFI:	Government Funded Institute (NITs, IIITs, Centrally/State Funded Institutes)
SFI:	Self Financed Institutes

The following **Options** can be exercised by the candidates after the first, second and *third round* allotments:

Option-I:	Candidates who wish to be considered in the next round for all of their higher preference choices (i.e. across institutes).
Option-II:	Candidates who wish to be considered in the next round for their higher preference choices only within the Institute allotted to them.
Option-III:	Candidates who wish to finalise the seat allotted to them. (In such cases candidates seat is frozen and will not be allowed to change seat in subsequent rounds, except during internal sliding).

S. N.	Events	Dates	Action by Candidate
1	ONLINE Registration, filling up the choice, Indicative seat availability (MOCK Counseling) and Locking. Locking facility will be enabled only after June 22, 2012.	June 16 - 25, 2012 (Sat-Mon)	<ul style="list-style-type: none"> • Candidate can use internet facility from any place of convenience. • Guidance and internet facility will be available at Reporting/Help Centers. • List of Reporting/Help centers and their address and working hours are given in Section 10. • Candidates should lock the choices during June 22 - 25, 2012.
2	<i>First round</i> of seat allotment	June 27, 2012 (Wed)	<ul style="list-style-type: none"> • Check Allotment status on CCB website, download and print allotment letter.
3	Candidate personal reporting at any one of the Reporting Centers (RC) against the <i>first round</i> of allotment.	June 28 - July 02, 2012 (Thu-Mon)	<ul style="list-style-type: none"> • Allottees of <i>First round</i> shall get documents verified, pay initial fee, and exercise Option I, II or III and obtain provisional admission letter from RC.
Candidates not reporting will forfeit their seat allotment automatically and will not be considered for subsequent rounds of seat allotment except for Spot Round.			
4	<i>Second round</i> of seat allotment	July 05, 2012 (Thu)	Check Allotment status on CCB website, download and print allotment letter.
5	Candidates personal reporting at Reporting Centers against the <i>second round</i> of allotment.	July 06 - 10, 2012 (Fri-Tue)	<ul style="list-style-type: none"> • Fresh allottees in <i>second round</i> shall get documents verified, pay initial fee, exercise Option I, II or III and obtain provisional admission letter from RC. • <i>First round</i> allottees who had exercised option I/II and desire to change the Option, may approach the same RC. • <i>First round</i> allottees who got up-gradation and do not wish to change option need not report to RC.
Candidate not reporting will lose their seat allotment automatically and will not be considered for subsequent rounds of seat allotment except for Spot Round.			

6	<i>Third round of seat allotment</i>	July 12, 2012 (Thu)	<ul style="list-style-type: none"> • Check Allotment status on CCB website, download and print allotment letter.
<p>After <i>third round</i> of allotment, ALL allottees (first, second and <i>third rounds</i>) will have to report to RC as per 7a and 7b given below; else, their seat allotment shall automatically stand cancelled and further they will not be considered for subsequent rounds of seat allotment. However, candidates whose seat allotment has been cancelled for non-reporting after <i>third round</i> will be permitted to register afresh only for spot allotment round.</p>			
7a	Candidate Personal Reporting at reporting Centers against the <i>third round</i> of allotment	July 13 - 16, 2012 (Fri-Mon)	<ul style="list-style-type: none"> • Fresh allottees of <i>third round</i> shall get documents verified, pay initial fee, and obtain provisional admission letter from RC.
<p>Candidates not reporting will lose their seat allotment automatically and will not be considered for subsequent rounds of seat allotment except for Spot Round.</p>			
7.b	<p>Candidates of Round 1, 2 and 3 who are not satisfied with their allotment and do not wish to get admitted to the allotted institute, but still wish to remain in consideration for further rounds of allotment, can surrender their present allotment and be in contention for further rounds.</p> <p>All eligible candidates who did not register during June 16 to 25, 2012 are permitted to do fresh registration and choice filling and locking.</p> <p><u>Important Note:</u></p> <ul style="list-style-type: none"> • Those who surrender their present allotment, will be eligible to fill fresh choices for the next round but to avail this facility, these candidates will have to surrender all claims on the presently allotted seat. • Seat allotment in the next round will be done in a manner similar to the first three rounds. Hence, a candidate may or may not get any seat from the modified choices. 	July 13 - 16, 2012 (Fri-Mon)	<ul style="list-style-type: none"> • Candidates who surrender their present allotment will have their choices unlocked. • From July 17-22, 2012, the tentative reported and admitted seat details will be displayed on the CCB website. • They can modify choices from places convenient to them for <i>fourth round</i>. Candidates should lock their choices by 5 PM of July 22, 2012, else their last saved choices will be locked by the system on July 22. <p>All fresh registered candidates are also required to exercise their choices of branches and institutes in order of their preference during July 17 - 22, 2012 and lock their choices on or before 5 PM of July 22, 2012.</p> <ul style="list-style-type: none"> • Help centers will be available for modifying of choices only from July 17 to 22, 2012.

	Candidates neither reporting nor surrendering their present allotment will lose their seat allotment automatically and will not be considered for subsequent rounds of seat allotment except for Spot Round.		
8	Candidates of all the three rounds who are satisfied with the allotted seat or institute MUST get admitted to the <u>ALLOTTED INSTITUTE</u>	July 17 - 22, 2012 (Tue-Sun)	<ul style="list-style-type: none"> • Show provisional admission letter. Get documents verified; pay remaining fee. • Candidates desirous of changing their choices can submit within institute branch choices for fourth round and internal sliding. • Start attending classes from July 23, 2012.
	Candidates not getting admitted to allotted institute will lose their seat allotment automatically and will not be considered for subsequent rounds of seat allotment except for Spot Round		
9	Modification of choices by candidates who have not got any seat allotment so far and those candidates who got their old choices unlocked by surrendering their previous allotment (as per 7b above).	July 17 - 22, 2012 (Tue-Sun)	<ul style="list-style-type: none"> • Candidates who were not allotted any seat in earlier rounds/ candidates who were not satisfied with the previous allotment and had surrendered their seat, can modify their choices ONLINE from places convenient to them • If required, they can approach Reporting Center from July 17 - 22, 2012. • If candidates do not lock choices, system will lock last saved choices on July 22, 2012.
10	Eligible candidates who did not register till date get fresh chance to do registration, filling up of choices and choice locking. Also registered candidates who did not fill any choices or failed to save them are permitted to fill choices.	July 17 - 22, 2012 (Tue-Sun)	<ul style="list-style-type: none"> • Candidate can use internet facility from any place of convenience. • Guidance and internet facility will be available at Reporting Centers. • List of Reporting Centers and their addresses and working hours are given in Section 10. • Candidates should lock the choices by 5.00 PM of July 22, 2012
	Classes begin on July 23, 2012 in all the Participating Institutes		
11	<i>Fourth round of allotment</i>	July 25, 2012 (Wed)	Check Allotment status on CCB website, download and print allotment letter.

12	Getting admitted to Allotted Institute against the <i>fourth round</i> of allotment. (Candidates who have already been admitted to the allotted institute after <i>third round</i> will remain in that institute only).	July 25 – 30, 2012 (Wed-Mon)	<ul style="list-style-type: none"> • Fresh allottees of <i>fourth round</i> shall get the documents verified • Show provisional admission letter and pay remaining fee (for Round 1 to 3 candidates), pay FULL fee (For round 4 candidates) • Start attending classes immediately.
Candidates who have been allotted a seat in the <i>fourth round</i> and are not satisfied with the allotted seat need not report to RC. However, they are eligible to participate in Spot Round for which they have to register again during August 3 - 6, 2012.			
13	<ul style="list-style-type: none"> • Internal sliding amongst the candidates who have got admitted in an institute. • Internal sliding is based on branch choices within that institute filled by the candidates during admission in an institute from July 17-22, 2012 and July 25-30, 2012. 	August 1, 2012 (Wed)	Internal sliding is only based on branch choices submitted at the time of admission to the institute. Results will be displayed on the CCB website.
14	Vacancy position display on CCB website.	August 02, 2012 (Thu)	Candidates who are eligible and willing to participate in spot admission round must see vacancies.
15	<p>Registration for Spot Round.</p> <p>Candidates who are eligible for central counseling, except those who have been admitted to an institute are eligible for registering in Spot Round.</p> <p><i>All eligible candidates who did not register during June 16-25 and July 17 - 22 are also permitted to do fresh registration for Spot Round</i></p> <p>Candidates registered afresh for Spot Round should physically report to any of the RCs for fee deposition, document verification and locking of choices.</p>	August 3-6, 2012 (Fri-Mon)	<ul style="list-style-type: none"> • Candidates have to register and fill the choices and lock choices online. • Candidate can use internet facility from any place of convenience. • Guidance and internet facility will be available at Reporting Centers. • Report to RC for verification of original documents, fee payment. • Fresh choice filling against the vacancies displayed on CCB website is mandatory for the Spot Round. • Spot Round will be held simultaneously at all RCs. • Candidates should lock the choices by 5.00 PM of August 06, 2012.

16	Spot round of seat allotment and automatic admission to GFIs	August 8, 2012 (wed)	Check Allotment status on CCB website, download and print allotment /admission letter.
17	Getting admitted to Allotted Institutes (Self-Financed Institutes only) against the Spot Round of allotment.	August 9 - 12, 2012 (Thu-Sun)	<ul style="list-style-type: none"> •Get documents verified at allotted institute •Show receipt letter and pay remaining fee •Start attending classes immediately.
18	Reporting to class in Government Funded institutes (GFIs)	August 9 -10, 2012 (Thu-Fri)	<ul style="list-style-type: none"> •Get documents verified at allotted institute •The excess in dues if any will be adjusted in the second semester, however deficit amount has to be paid at the time reporting to the institutes. •Start attending classes immediately.
It is unlikely that there will be more spot rounds. However, incase such situation arises, announcement will be made in the CCB website at appropriate time.			

Note:

- **Initial fee is 35,000/- for OP, OPPH, OBC and OBCPH and Rs. 25,000/- for SC, SCPH, ST and STPH for Round I, II & III.**
- **Initial fee is 45,000/- for OP, OPPH, OBC and OBCPH and Rs. 40,000/- for SC, SCPH, ST and STPH for Spot Round.**

The Demand Draft is to be drawn in favour of “**Chairman, CCB - 2012**”, payable at Rourkela.

- Initial fee can also be paid through e-Chillan or through Debit/Credit cards (Visa/ Maestro/Master).
- This initial fee would be adjusted towards the total fee payable by the candidates at the Allotted Institutes.
- In the fourth round candidates who have already taken the provisional admission and have paid the initial fee at the Reporting Center shall pay the remaining amount of the tuition fee (as applicable to OP/OBC/SC/ST candidates as the case may be) at the Allotted Institute. Candidates, who have been allotted a seat for the first time in the fourth round, shall pay the **full admission fee**. Admission fee should be paid by cheque/cash/DD as per the rules of the Allotted Institute. **The cheques or DDs in these cases should NOT be drawn in favour of Chairman CCB-2012.**
- CCB reserves the right to conduct further admission rounds or drop the rounds, as per the situation. If required, additional rounds may be conducted based on admissions done in the earlier rounds. These additional rounds, if conducted, shall subject to appropriate rules, to be announced later.

9. FLOW CHART OF ADMISSION PROCEDURE

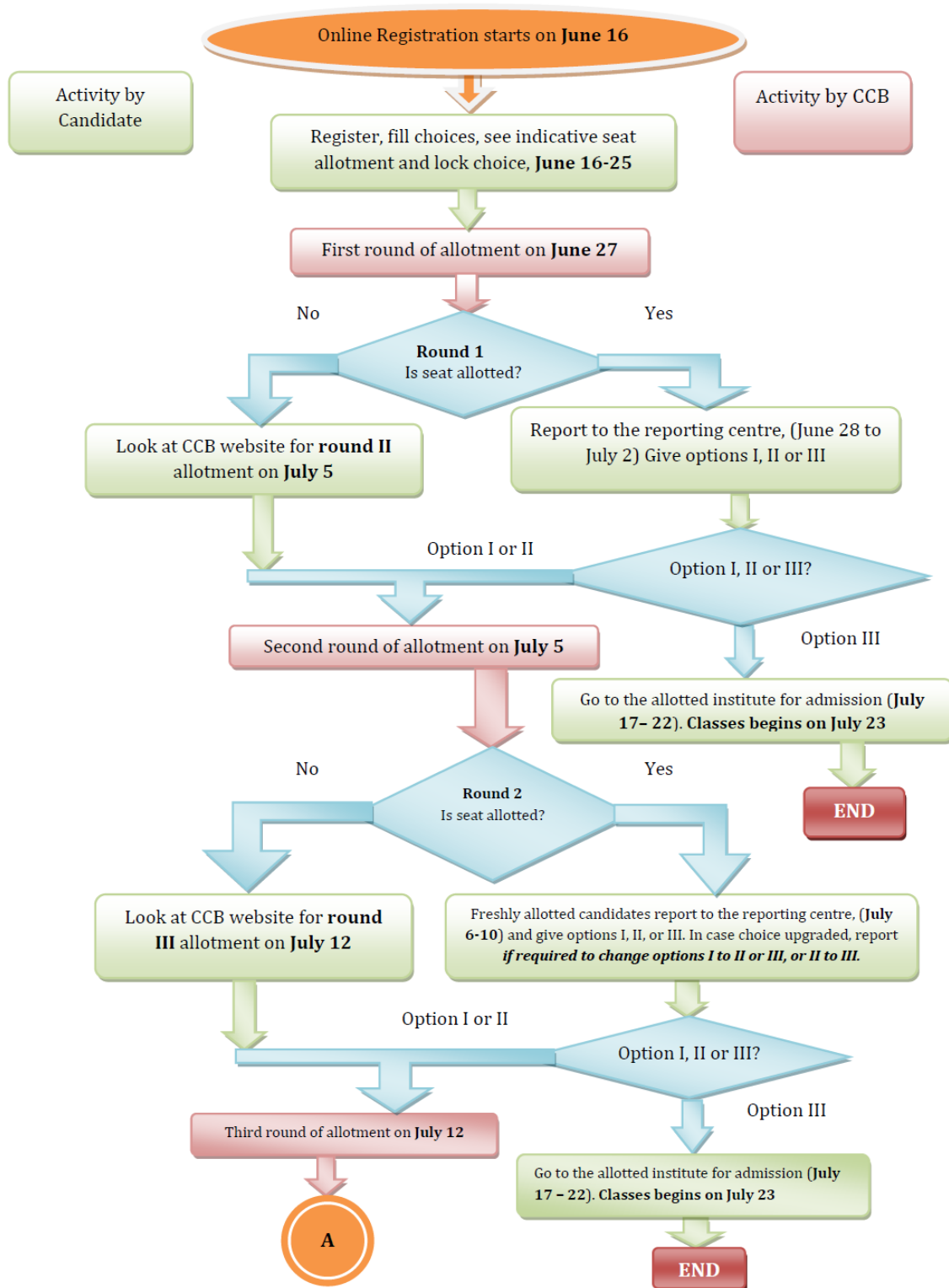

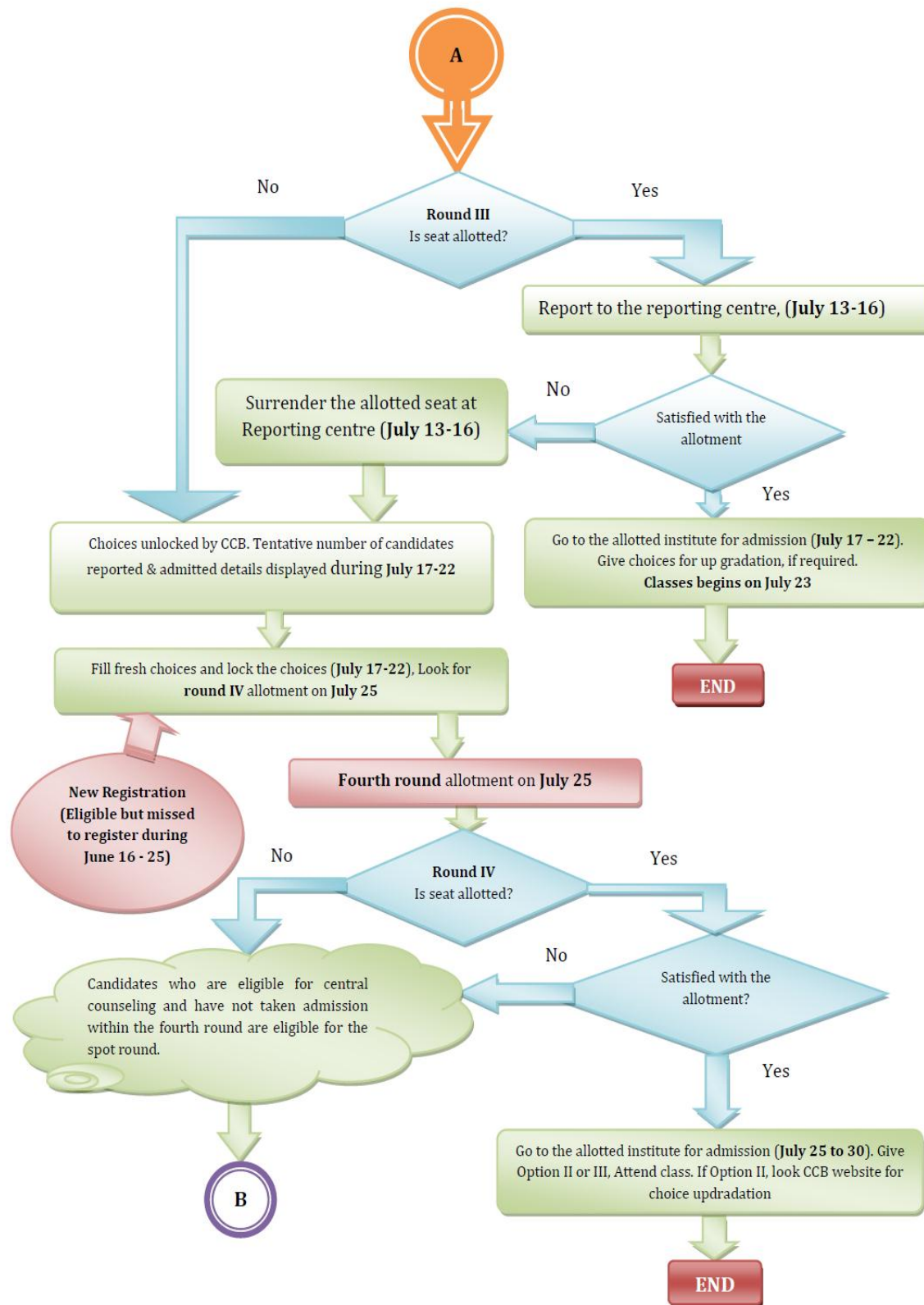

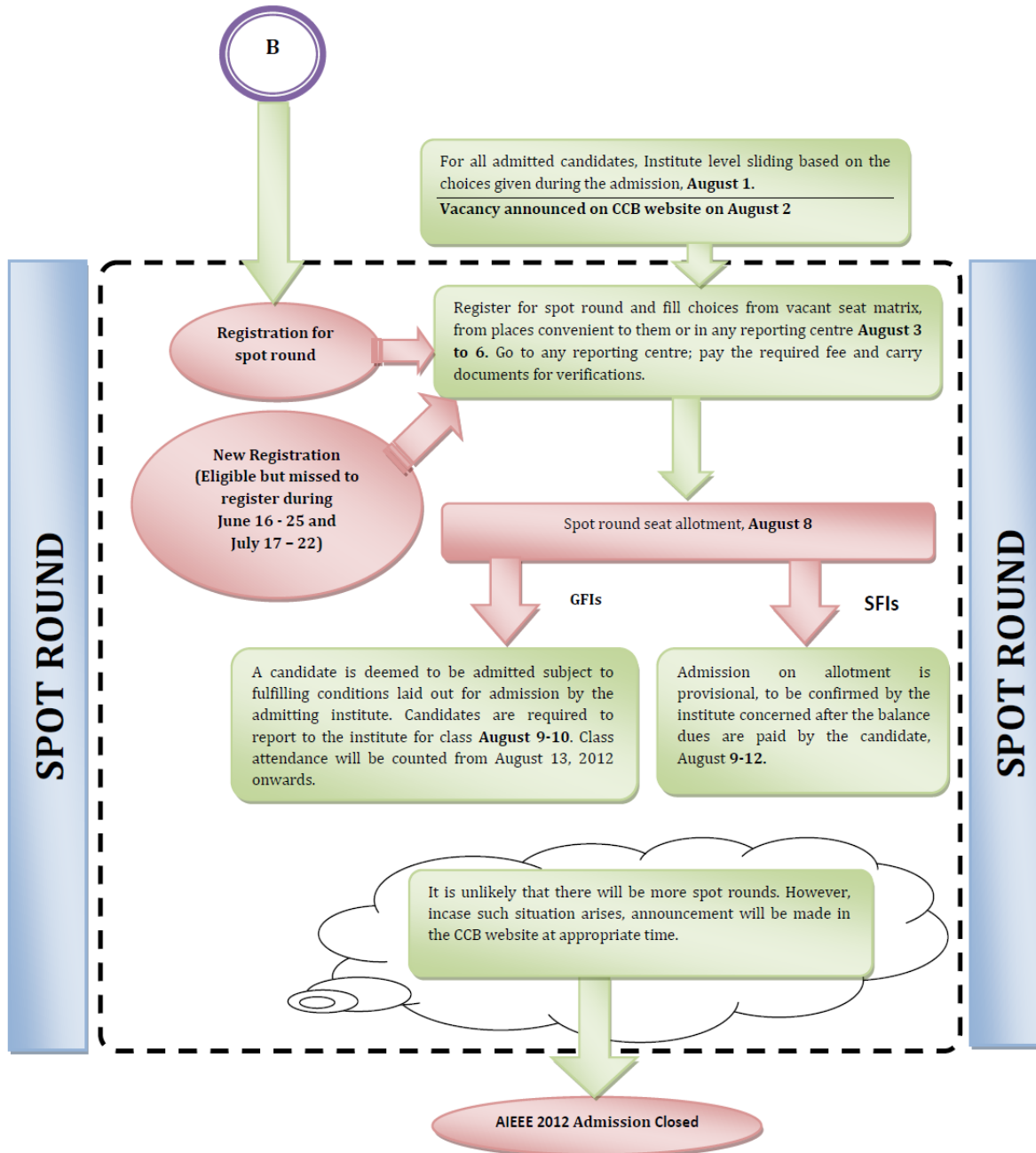

GFIs: Government Funded Institutes: NITs, IITs, Central/ State Funded Institutes
SFIs: Self Financed Institutes

**CCB 2012 information Brochure Version IV Updated at CCB Headquarters
on June 15, 2012 at 04:00 PM**

10. REPORTING CENTERS and HELP CENTERS

For provisional admission, the candidates who got seat allotment have to report to **any one** of the Reporting Centers listed in Table 10.1 for *reporting* during the stipulated reporting dates given in Section 8 *failing which their seat allotment shall automatically stand cancelled and the candidate will not be considered for further rounds of seat allotment.*

Once a Reporting Center is chosen for reporting, candidate will have to report to the same Reporting Center for change of **Option**, cancellation, refund etc.

These Reporting Centers would also act as Help centers to help candidates with online registration, choice filling and locking of choices.

Table 10.1 Reporting Centres and Help Centre

Sl.No	State/UT	Name of Reporting and Help Centre	Name of Incharge of RC and HC, Phone/Fax No. E-Mail
1	Andaman and Nicobar	Secretariat, Andaman and Nicobar Administration, Port Blair	Shri K.Abdu Assistant Secretary (Higher Education), A&N Administration, Secretariat, Port Blair Ph No. (O) 03192-231158 (M) 09933231581 Fax No. 03192-232236 e-mail : asedn.and@nic.in
2	Andhra Pradesh	National Institute of Technology, Warangal	Prof.T.Ramesh Ph No.0870-2462014, 0870-2462021 Mobile: 09490165361 RC: 0870-2462025, Fax: 0870-24592024 e-mail: ccbnitw@nitwac.in
3	Arunachal Pradesh	National Institute of Technology, Arunachal Pradesh, P.O. Yupia, Dist: Papum Pare – 791111, Arunachal Pradesh	i) Prof. C.T. Bhunia Director, NIT Arunachal Pradesh Mobile: 09436271829 e-mail: directornitap@gmail.com ii) Shri P.K. Modak (Signing Authority) Mobile: 09436271831 FAX No. 0360-2284972 (O) 0360-2284801 e-mail: nitarunachal@gmail.com iii) Shri Rajen Pudur Asst. Professor, Electrical Engineering Mobile: 09436634942 iv) Shri Pralay Kr. Samanta PA Mobile: 09863774918
4	Assam	Indian Institute of Technology, Guwahati, Guwahati – 781039, Assam	Dr. Bishnupada Mandal Phone No: (O) +913612582176 Mobile : +919957685325 Fax No. +91 361 2582181 e-mail: bpmandal@iitg.ernet.in, chrjee@iitg.ernet.in

5	Assam	National Institute of Technology, Silchar, Cachar - 788010, Assam	i) Dr. A.K.Barbhuiya Phone No: 09864371354 e-mail: akbarbhuiya@yahoo.com ii) Dr. Asim Roy Phone No: 09435170874 e-mail: 28.asim@gmail.com
6	Assam	Tezpur University, Naapam, Dist Sonitpur, Tezpur - 784028, Assam	Dr. Tapan Kr. Gogoi Associate Professor (In-charge, CCB-2012) Deptt. of Mechanical Engg. Tezpur University, Napaam Tezpur, Assam – 784028 Mobile: +919954449468 Fax: +913712-267005/006 e-mail: tapan_g@tezu.ernet.in
7	Bihar	National Institute of Technology, Patna (Bihar)	i) Prof. (Dr.) U.S. Triar Dean (Academics) Centre In Charge Mobile: 093344882771 e-mail: ustriar@rediffmail.com, ustriar@nitp.ac.in ii) Dr. M.P Singh Asst. Prof. Computer Science & Engineering, Dy. Centre In charge Mobile: 08235315399 e-mail: writetomps@gmail.com iii) Mr. Rajeev Ranjan Program Officer (A & E) Dy. Centre In Charge Mobile: 09905034322 e-mail: rrnitp@gmail.com
8	Chhattisgarh	National Institute of Technology Raipur, G.E. Road, Raipur - 492010, Chhattisgarh	Dr. A.M. Rawani Professor & Dean (Academic), NIT Raipur Phone No: (O) 0771 2253155 Mobile: 08103408832 Fax No. 0771-2254600 e-mail: amrawani@gmail.com
9	Delhi	National Institute of Technology, Delhi, Sector-9 Dwarka, New Delhi – 110 077	i. Dr.Vibhakar Shrimali Mobile No: 09968656545 Tel. No: 011- 28084742, 011-28084743 Fax No: 011- 28084744 e-mail:osdnitd@gmail.com
10	Goa	National Institute of Technology, Goa College of Engg. Campus, Farmagudi, Ponda – 403401, Goa	(i)Mr. P.S. Reddy Phone No. 0832-2404205 Mobile: +91 9049108036 Fax No. 0832-2404203 e-mail: sadashivareddy1@gmail.com (ii)Mrs. Anudevi Samuel Tel. No: 0832-2404213 Mobile: 09326432678 Email: adsamuel.nitgoa@gmail.com

11	Gujarat	Sardar Vallabhbhai National Institute of Technology, Surat - 395 007, Gujarat	<p>(i) Dr. N.J. Mistry Dean, Academic & Chairman, UG Admission Phone No. : 0261-2201624, 2201702 Mobile: 09426138288 Fax No. : 0261-2227334 e-mail: njm@ced.svnit.ac.in</p> <p>(ii) Prof. N.N. Patel Asso. Prof. & Co-Chairman, UG Admission Civil Engineering Dept., Phone No. : 0261-2201528 Mobile : 09426148426 Fax No. : 0261-2227334 e-mail: nnp@ced.svnit.ac.in</p>
12	Haryana	National Institute of Technology, Kurukshetra - 136119, Haryana	<p>i) Prof. Anand Mohan, Director, NIT Kurukshetra Phone No: (O)01744 238083 Fax: 01744 238050, 238494 e-mail: director@nitkkr.ac.in</p> <p>ii) Prof. Anil K Gupta Dean (Academic), NIT Kurukshetra Phone No: (O) 01744-238519 Mobile: 09896015919 e-mail: anilg699@yahoo.com</p>
13	Himachal Pradesh	National Institute of Technology, Hamirpur, Hamirpur- 177 005, Himachal Pradesh	<p>(i) Prof. Rajnish Shrivastava, Director Phone: 01972 -222308 Fax No. : 01972-223834 e-mail: director@nith.ac.in</p> <p>(ii) Prof. Sushil Chauhan, Dean (Academic) Phone: 01972-254524, 254006 Mob. : 09418337065 Fax No. : 01972-223834 e-mail: sushil@nith.ac.in</p> <p>(iii) Dr T.P. Sharma Associate Professor In-charge of RC/HC Phone: 01972-254426 (office) Mobile : 09418463114 Fax No. : 01972-223834 e-mail: teekparval@gmail.com</p>
14	Jammu & Kashmir	Shri Mata Vaishno Devi University, Katra, Jammu & Kashmir	<p>Dr. Sunil Kumar Wanchoo, In-charge UG Admissions & Director I/c, School of Innovation & Community Development Tel: 01991-285731, Ext: 2507 Fax: 01991-285694 e-mail: sunil.wanchoo@smvdu.ac.in, sunilkwanchoo@gmail.com</p>

15	Jammu & Kashmir	National Institute of Technology, Hazratbal, Srinagar (J & K)	Prof. Ajaz Hussain Mir, Dean, Academic Affairs, NIT Srinagar Cell No: 09419010409 Fax No: 0194-2420475 e-mail: ahmir@nitsri.net Website: www.nitsri.net
16	Jharkhand	National Institute of Technology, Jamshedpur NIT Campus, P.O .RIT, Jamshedpur - 831014, Jharkhand	(i) Prof. R.K. Prasad, Phone No. 0657 - 2374245 Mob No. 09431340910 e-mail: rkpappnit@gmail.com (ii) Dr. T. Mandal, Phone No. 0657 - 2373004 Mob No. 09431752766 e-mail: tmandal_nitjsr@rediffmail.com, tmandalnit@gmail.com
17	Jharkhand	Birla Institute of Technology, Mesra Ranchi	Dr. D. Sasml Dean, Admission & Academic Coordination Ph No. 0651-2275868/ 2276181 Mobile: 09431390091 Fax No: 0651-2275401 / 2276007 e-mail: dsasmal@bitmesra.ac.in / admissions@bitmesra.ac.in
18	Karnataka	National Institute of Technology, Surathkal, Srinivasnagar PO, Surathkal, Mangalore - 575025, Karnataka	Dr. Vijay Desai Centre In-charge of RC/HC, Mechanical Engineering Phone No: 0824 2474 000 Extn: 3049 Mobile: 09449332960 Fax: +91 824 2474 033 e-mail: desai@nitk.ac.in Dr. S.M.Kulkarni Mobile: 09449086656 Dr. Ravindranath Mobile: 09449052413
19	Kerala	National Institute of Technology, Calicut, NIT Campus (PO), Kozhikhode, Calicut - 673601, Kerala	Dr. M.V.L.R. Anjaneyulu Chairperson, UG Admissions NIT Calicut Phone No: (0) 9447282115 Mobile: 04952286110 Fax: 04952287250 e-mail: mvlr@nitc.ac.in, ugadmissions@nitc.ac.in
20	Madhya Pradesh	Atal Bihari Vajpayee Indian Institute of Information Technology & Management, Morena Link Road, Gwalior - 474010, Madhya Pradesh	Dr. J.Dhar, Associate Professor Centre-Incharge ABV-IIITM, Morena Link Road, Gwalior Phone: 0751-2449829 Mobile: 09425117063 Fax: 0751-2449813 e-mail: jdhar@iiitm.ac.in

21	Madhya Pradesh	Maulana Azad National Institute of Technology, Bhopal – 462051, Madhya Pradesh	<p>i) Dr. N.D. Mittal, Professor Department of Applied Mechanics Phone No: (O) 0755-4051056, 4051152 Mobile: 09425687361 Fax: 0755-2670562, 4051793 e-mail: nd_mittal@rediffmail.com</p> <p>ii) Dr. Shailendra Jain, Professor, Department of Electrical Engineering Phone No: (O) 0755-4051056, 4051410 Mobile: 08458904341 Fax: 0755-2670562, 4051793 e-mail: sjain68@gmail.com</p>
22	Madhya Pradesh	PDPM Indian Institute of Information Technology, Design & Manufacturing, Jabalpur (M.P.), Dumna Airport Road, P.O.: Khamaria, Jabalpur - 482 005, Madhya Pradesh	<p>Dr. Vijay Kumar Gupta Associate Professor (Mechanical Engineering) Phone No: 0761-2632044 (Ext - 150) Fax: 0761-2632094 e-mail: ccb@iiitdmj.ac.in</p>
23	Maharashtra	Visvesvaraya National Institute of Technology, South Ambazari Road, Nagpur, Maharashtra. Pin 440010 (India)	<p>i) Dr. R. K. Paretkar Chairman UG Admissions-2012 and Prof. Metallurgical and Material Engg. Department Phone No: 0712-280-1740 (UG admission) 0712-280-1351(Faculty Room) Mobile: 08275045512 Fax: 2221030 (UG Admission)2223969, 2223230 (Office) e-mail: ravindrparetkar@gmail.com, rkparetkar@mme.vnit.ac.in</p> <p>ii) Dr. S. B. Dhok Co-Chairman, UG Admissions-2012 Asso. Prof., Electronics Engg. Department Phone: 0712-280-1741 (UG admission) 0712-280-1028 (Faculty Room) Mobile: 08275045513 Fax: 2221030 (UG Admission) 2223969, 2223230 (Office) e-mail: sanjaydhok@gmail.com, sbdhok@ece.vnit.ac.in</p>
24	Manipur	National Institute of Technology, Manipur Takypat, Imphal - 795001, Manipur	<p>Dr. Th. David Singh Department of Chemistry NIT Manipur, Imphal (W) Mobile: +91 9856089778 Fax/Land Line: (0385) 2058567 e-mail: davidthiyam@yahoo.co.in</p>
25	Meghalaya	National Institute of Technology- Meghalaya, State Technical Education Council Building Laitumkhrah, Shillong - 793003, Meghalaya	<p>i. Shri T. Subedi Assistant Professor, Department of Mathematics, NIT Meghalaya State Technical Education Council Building Laitumkhrah Shillong – 793003 Mobile No: 09862212789 Fax No: 0364 2501113</p>

			<p>e-mail: tsubedi2010@gmail.com</p> <p>ii. Dr. P.Sudeep Mangang Assistant Professor Department of English NIT Meghalaya State Technical Education Council Building Laitumkhrah Shillong – 793003 Mobile No: 09856828270 Fax No: 0364 2501113 e-mail: sudeepaona@gmail.com</p>
26	Mizoram	National Institute of Technology, Chatlang (Dawrkawn), Aizwal – 796012, Mizoram	<p>Dr. P.Ajmal Koya Asst. Prof (Chemistry), NIT Mizoram Phone: 0389-2341236/2341774 Mobile: 09612777498 Fax: 0389-2341699 e-mail: ajmalkoya@gmail.com ajmalkoya@rediffmail.com</p>
27	Nagaland	National Institute of Technology, Nagaland Chumukedima, Dimapur – 797103, Nagaland	<p>i. Mr.Nzanthung Ngullie Assistant Professor Mobile: +9173089 88692 e-mail: nzan01@gmail.com</p> <p>ii. Dr. A.Wati Walling Assistant Professor Mobile: +9184130 04537 e-mail: samuelwati@gmail.com</p>
28	New Delhi	School of Planning and Architecture, (Deemed to be a University), 4, Block-B, Indraprastha Estate, New Delhi – 110002	<p>i. Prof. D. Mahavir RC In-charge Phone: 011-23702385/88 (O) Fax: 011-23702381 / 83 e-mail: mahavir57@yahoo.com</p> <p>ii. Dr. R.Biswas Deputy RC In-charge Phone: 011 23702385, 011 23702375 Extn. 266 Fax: 011 23702383 Mobile: 09868100270</p>
29	Orissa	National Institute of Technology, Rourkela (Orissa) - 769 008	<p>Prof. D.P. Mohapatra Phone: 0661-2462356 (O), 2463356 (R) Mobile: 09437648628 Fax: 0661-2472926 e-mail: durga@nitrkl.ac.in, durgapm2004@yahoo.com</p>
30	Puducherry	National Institute of Technology Puducherry, Arignar Anna Govt. Arts College Campus, Karaikal - 609 605, Puducherry	<p>i) Dr. (Mrs.) S.K. Pandey (Centre In-Charge), Director, NIT Puducherry Phone No: 04368 230 110 Mobile: 09442262792 Fax: 04368 231 665 e-mail: director.nitpy@gmail.com</p> <p>(ii) Dr. G. Karthikeyan Registrar (I/C) NIT Puducherry</p>

			Phone No: 04368 230 110 Mobile: 09486303601 Fax: 04368 231 665 e-mail: ganesh.karthikeyan@gmail.com
31	Punjab	Dr. B R Ambedkar National Institute of Technology, Jalandhar G.T. Road Bye Pass, Jalandhar - 144011, Punjab	i) Prof. Samir Kumar Das, Director, NIT Jalandhar Phone No: 0181-2690301,02,3082000 Fax: 0181-2690320, 2690932 e-mail: director@nitj.ac.in ii) Sh Ajit Singh Registrar, NIT Jalandhar Phone No: 0181-2690301,02,3082000 Fax: 0181-2690320, 2690932 e-mail: registrar@nitj.ac.in
32	Rajasthan	Malaviya National Institute of Technology, Jaipur Jawahar Lal Nehru Marg, Jaipur - 302017, Rajasthan	Sh. Sanjeev Agrawal Phone No: (O) 0141-2713287 e-mail: sanagrawal@hotmail.com san@mnit.ac.in
33	Sikkim	Human Resource Development Department Tashiling Secretariat, Gangtok - 737 101, East Sikkim.	Phone: 03595-202651 / 202213 / 202236 Fax: (03592) 202218 i) Dr. R. K. Samanta, Faculty in Charge, NIT Sikkim, Mobile: 09333336958 e-mail: fiaa.nitsikkim@gmail.com ii) Mr. O.P. Sapkota Dy. Director, HRDD, Gangtok, Mobile: 09434025338
34	Tamil Nadu	National Institute of Technology, Tiruchirapalli, Tanjore Main Road, National Highway 67, Tiruchirappalli - 620015, Tamil Nadu.	i) Dr. N Anantharaman Centre In-charge Phone: +91 431 2503011 Mobile: +91 9486001105 Fax: +91 431 2500133 (Office of the Director) e-mail: ug@nitt.edu ii) Dr. R. Jeyapaul Deputy Centre in-charge Asso. Professor, Production Engg. Dept Mobile: +91 9486001102 e-mail: jeyapaul@nitt.edu <u>Help Centre & Reporting Centre</u> Phone: +91 431 2503931 Fax: +91 431 2503930
35	Tamil Nadu	Indian Institute of Information Technology Design & Manufacturing (IIITD & M) Kancheepuram, Off Vandalur-Kelambakkam Road, Melakottaiyur, Chennai - 600127	i) Prof. R Gnanamoorthy Director, IIITD&M Kancheepuram Phone:+91 044 2747 6302 Fax: +91 44 2747 6304 e-mail: gmoorthy@iiitdm.ac.in ii) Dr. S. Javavel Asst. Professor, IIITD&M Kancheepuram Phone: +91 044 2747 6352 (O) 09841490805(M), Fax: 044 2747 6301 e-mail: siv@iiitdm.ac.in

36	Tripura	National Institute of Technology, Agartala Borjala, Jirania, P.O - T.E. College, Agartala - 799055, Tripura	Prof. Richi Prasad Sharma, DEAN, Academic, NIT Agartala Ph. 0381-2348510, 2348007 (M) 09436463474 Fax: 0381-2346360 e-mail: richisharma@yahoo.com, nitadeanacademic@rediffmail.com, Dean.academic@nita.ac.in
37	Uttarkhand	National Institute of Technology, Uttarakhand, Temporary Campus- Government Polytechnic, Srinagar (Garhwal), Distt. Pauri Garhwal, Uttarakhand - 246174	Mrs. Neetu Joshi Assistant Professor Dept of Electronics & Communication Dept Mobile No. 09675480315 Phone No. 01346-251104 Fax No. 01346-251095 e-mail: nitukccb@gmail.com
38	Uttar Pradesh	Motilal Nehru National Institute of Technology, Allahabad	Prof.K.K. Shukla Professor & Head Applied Mechanics Department MNNIT Allahabad Mobile: 09415014477 Fax: 0532-2545341 e-mail: kks@mnnit.ac.in
39	West Bengal	National Institute of Technology, Durgapur	i) Prof. D.K. Mondal DEAN (Academic) Centre In-charge Phone: +91-9434788003 Fax: +91-3432546662 / 2547375 e-mail: ccbd.2012@gmail.com ii) Prof. S. Ghosh Professor In-charge (Academic), Deputy Centre Incharge Phone: +91 9434788096 Fax: +91 3432546662 / 2547375 e-mail: ccbd.2012@gmail.com

11. LIST OF PARTICIPATING INSTITUTIONS

11.1 National Institutes of Technology (NITs):

Sl.No	Name of the Institute
1.	National Institute of Technology, Agartala (Tripura)
2.	Motilal Nehru National Institute of Technology, Allahabad (Uttar Pradesh)
3.	National Institute of Technology, Arunachal Pradesh
4.	Maulana Azad National Institute of Technology, Bhopal (Madhya Pradesh)
5.	National Institute of Technology, Calicut (Kerala)
6.	National Institute of Technology, Delhi
7.	National Institute of Technology, Durgapur (West Bengal)
8.	National Institute of Technology, Goa
9.	National Institute of Technology, Hamirpur (Himachal Pradesh)
10.	Malviya National Institute of Technology, Jaipur (Rajasthan)
11.	Dr. B R Ambedkar National Institute of Technology, Jalandhar (Punjab)
12.	National Institute of Technology, Jamshedpur (Jharkhand)
13.	National Institute of Technology, Kurukshetra (Haryana)
14.	National Institute of Technology, Manipur
15.	National Institute of Technology, Meghalaya
16.	National Institute of Technology, Mizoram
17.	National Institute of Technology, Nagaland
18.	Visvesvaraya National Institute of Technology, Nagpur (Maharashtra)
19.	National Institute of Technology, Patna (Bihar)
20.	National Institute of Technology, Puducherry
21.	National Institute of Technology, Raipur (Chhattisgarh)
22.	National Institute of Technology, Rourkela (Orissa)

23.	National Institute of Technology, Sikkim
24.	National Institute of Technology, Silchar (Assam)
25.	National Institute of Technology, Hazratbal, Srinagar (Jammu and Kashmir)
26.	Sardar Vallabhbhai National Institute of Technology, Surat (Gujarat)
27.	National Institute of Technology, Surathkal, Mangalore, (Karnataka)
28.	National Institute of Technology, Tiruchirapalli (Tamil Nadu)
29.	National Institute of Technology, Uttarakhand
30.	National Institute of Technology, Warangal (Andhra Pradesh)

11.2 Indian Institutes of Information Technology (IIITS, IIITM and IIITDM):

Sl.No.	Name of the Institute
1.	AtalBihari Vajpayee Indian Institute of Information Technology & Management, Gwalior (Madhya Pradesh)
2.	Indian Institute of Information Technology, Design & Manufacturing, Kancheepuram, Tamil Nadu
3.	Indian Institute of Information Technology, Amethi , Allahabad (Uttar Pradesh)
4.	Indian Institute of Information Technology, Jhalwa, Allahabad (Uttar Pradesh)
5.	Pandit Dwarka Prasad Mishra Indian Institute of Information Technology, Design and Manufacturing, Jabalpur (Madhya Pradesh)

11.3 Other Central Government/State Government Funded Institutions

Sl.No.	Name of the Institute
1.	Assam University, Silchar (Assam)
2.	Birla Institute of Technology, Mesra, Ranchi (Jharkhand)
3.	Gurukula Kangri Vishwavidyalaya, Haridwar, Uttarakhand
4.	Indian Institute of Carpet Technology, Bhadohi (Uttar Pradesh)
5.	Institute of Technology Guru Ghasidas Viswavidhyalaya, Bilaspur (Chhattisgarh)
6.	J.K. Institute of Applied Physics & Technology, University of Allahabad, Allahabad (Uttar Pradesh)
7.	Mizoram University, Aizwal (Mizoram)
8.	National Institute of Foundary & Forge Technology, Hatia, Ranchi (Jharkhand)
9.	School of Planning and Architecture, Bhopal (Madhya Pradesh)
10.	School of Planning and Architecture, I.P. Estate, New Delhi
11.	School of Planning and Architecture, Vijayawada (Andhra Pradesh)
12.	Shri Mata Vaishno Devi University, Katra, Jammu and Kashmir
13.	Tezpur University, Napaam, Tezpur (Assam)

11.4 Self Financed/Deemed Universities/Universities/Other Institutions: (Eligible only for Spot Round)

Sl.No	Name of Institute
1.	ACME College of Engineering, 4th km stone, Ganga Canal Road, Didoli, Muradnagar, Ghaziabad (Uttar Pradesh)
2.	Amity University, Haryana, Gurgaon Campus, Amity School of Engineering, Amity Education Valley, Gurgaon, Manesar, Haryana
3.	Amity University, MP, Gwalior Campus, Amity School of Engineering, Maharajpura (Opp. Airport), Gwalior- 474 005, Madhya Pradesh
4.	Amity University, Rajasthan, Jaipur Campus, Amity School of Engineering, Amity House, 14, Gopal Bari, Ajmer Road, Jaipur, Rajasthan.
5.	Amity University (Uttar Pradesh), Lucknow Campus, Amity School of Engineering, Viraj Khand-5, Gomti Nagar Acheme, Lucknow, UP
6.	Amity University (Uttar Pradesh), Noida Campus, Amity School of Engineering, Sector-125, Uttar Pradesh
7.	Bansal Institute of Engineering & Technology, Near PawliKhas Railway Station, Modipuram, Meerut (Uttar Pradesh)
8.	Bhagwant Institute of Technology, NH-24, Jindal Nagar, hapur Road, Ghazibad, Uttar Pradesh, (India)
9.	Bhagwant Institute of Technology, Bhagawantpurum, 17th Milestone, Bijnor- Delhi Highway, Near Ganga Barage, Dist- Muzaffarnagar- 251 315 (Uttar Pradesh)
10.	Bhagwant University, Sikar Road, Ajmer – 305004, Rajasthan
11.	Bhagwati Institute of Technology and Science, Ghaziabad, Uttar Pradesh
12.	Delhi Technical Campus, Campus 4km stone, Main Badly Road, Nayagaon, Near Sector-13, Bahadurgarh, Dist- Jhajjar, Haryana- 124 507
13.	D.J. College of Engineering and Technology, Niwari Road, Modinagar-201204, (Dist- Ghaziabad), Uttar Pradesh
14.	Dr. K. N. Modi University, Campus: Plot No. INS-1, INS-1, RIICO Industrial Area, Ph-II, Newal, Distt- Tonk, Rajasthan
15.	G. L. Bajaj Group of Institutions, 23 km Milestone, National Highway #2, Mathura- Delhi Road, Akbarpur, Mathura- 281 406 Uttar Pradesh
16.	Hi- Tech Institute of Engineering and Technology, 766, 26th km Delhi- Hapur Bypass (NH-24), Ghaziabad- 201 002 Uttar Pradesh
17.	H.R. Institute of Engineering and Technology, Marta, Ghaziabad
18.	IAMR College of Engineering, 12 th Km. Stone, Meerut- Baghpat Road, Panchli Khurd, Meerut
19.	Ideal Institute of Management and Technology, Ideal Nagar, Sector-II, Ghaziabad- 201 003 Uttar Pradesh
20.	Institute of Technology & Management, 12 th Km. Stone, Meerut- Baghpat Road, Panchli Khurd, Meerut
21.	International College of Engineering New Educational Hub, Diboli, Muradnagar, Ghaziabad, Uttar Pradesh
22.	Invertis University, Bareilly-Lucknow Highway-24, Bareilly – 243123, Uttar Pradesh
23.	ITM University, NH-75, Jhansi Road, Gwalior - 474 001, Madhya Pradesh
24.	Jagannath University, Rampura, Tehsil Chaksu, Jaipur

25.	Jayoti Vidyapeeth Women's University, Jaipur
26.	JMS Group of Institutions, Hans Knowledge Park, Delhi NCR, 34 Miles From Delhi, N.H-24, Hapur By Pass Road, Hapur, Ghaziabad- 245 101, Uttar Pradesh
27.	Jodhpur National University, Narnadi, jhanwar Road, Jodhpur
28.	JP Institute of Engineering and Technology, PO: Rajpura, Mawana, Road, Meerut- 250 001 Uttar Pradesh
29.	KCC Institute of Technology and Management, 2B & 3C, Knowledge Park-III, Greater Noida - 201 306, Uttar Pradesh
30.	Lovely Professional University, Jalandhar- Delhi G.T. Road (NH-I), Phagwara - 144 402, Punjab
31.	Maharishi Markandeshar Group of Institutions, Sadopur- Ambala- 134 007, Haryana
32.	Maharishi Markandeshar Group of Institutions, Solan - 173229, (Himachal Pradesh)
33.	Maharishi Markandeshar University, Mullana- Ambala, Haryana (India)
34.	Mahatma Jyoti Rao Phoole University, SP- 2&3, Kant Kalwar, RIICO Industrial, Area, Tala Mod, NH-8, Achrol, Jaipur, Rajasthan, India
35.	Meerut International Institute of Technology, NH-58, Partapur Bypass Road, Near Subharti Medical College, Meerut (Uttar Pradesh)
36.	Mewar University, Gangrar, Chittorgarh, Rajasthan- 312 901
37.	Modinagar Institute of Technology, NCR Knowledge Park, Niwari Road, Modinagar- 201 204, Ghaziabad (Uttar Pradesh)
38.	R.D. Engineering College & Research Centre, 9th KM, Mile Stone on NH-58, Delhi-Meerut Road, Duhai, Ghaziabad- 201206 (Uttar Pradesh)
39.	Rajshree Institute of Management and Technology, 16 th Km, NH-74, Pilibhit Road, Bareilly, Lucknow
40.	Saraswati Institute of Engineering and Technology, 24 th KM Stone, NH- 24, Pawla, Pilakhuwa, Ghaziabad- 245 304 (Uttar Pradesh)
41.	Sharda University, Plot No. 32, 34, Knowledge Park 3, Greater Noida - 201306
42.	Shri Ram Institute of Technology, NH-58, Delhi-Roorkee By pass Road, Near Sardhana Crossing, Meerut-NCR (Uttar Pradesh)- 250001
43.	SR Group of Institutions, Jhansi, CSE Campus, KM 16, Ambabai, Gwalior Road, Jhansi
44.	Trident Group of Institutions, NH-58, Delhi- Meerut Road, Near Manandham Temple, Ghaziabad- 201 003, Uttar Pradesh
45.	Vishveshwarya Institute of Technology, 20Km from Ghaziabad- Bulandshahar, G.T Road, Near Dadri, Greater Noida, Distt.- G.B Nagar- 203 207 Uttar Pradesh
46.	Vivekananda Institute of Technology and Science, 33-34KM Stone, Delhi- hapur Road, (NH-24), Jindal Nagar, Ghaziabad- 201 302, Uttar Pradesh

12. PARTICIPATING INSTITUTES; CONTACT DETAILS AND FEE STRUCTURE

Name, address, phone, fax and e-mail of participating institutions are given in Table 12.1 to Table 12.4. Interested candidates are advised to use the information given here to contact institutions for any clarifications before coming to the Reporting Centres. Details of seats available are in Section 13. For breakup of offered seats branch-wise and category-wise please refer Section 13. Candidates can visit the respective institution's website for the fee details.

12.1 (Table 12.1) National Institutes of Technology (NITs):

Sl. No	Name	Address	Tel. No., Fax, E-Mail	Website	Fee Structure
1	National Institute of Technology, Agartala (Tripura)	National Institute of Technology, Agartala Borjala, Jirania, P.O - T.E. College, Agartala - 799055	Tel. No: 0381 2346 360/630, Fax: 0381 2346 360/630, Email:nitaedc@gmail.com	www.nitagartala.in	Semester Head 1st Sem - Rs. 32200 2nd Sem - RS. 24500 3rd Sem - Rs. 21700 4th Sem - Rs. 20500 5th Sem - Rs. 21700 6th Sem - Rs. 20500 7th Sem - Rs. 23700 8th Sem - Rs. 23500 Mess Dues: 1st Sem Rs.19000 /- Rs. 12000 /- per semester for remaining semesters
2	Motilal Nehru National Institute of Technology, Allahabad (U.P.)	Motilal Nehru National Institute of Technology, Allahabad, U.P	Tel. No: 91-0532-227+Ext No (TelephoneDirectory) , Fax: 91-0532-2545341, Email: eo@mnnit.ac.in	www.mnnit.ac.in	INSTITUTE FEES 1st Sem Hosteller - Rs.26826 /- Day Scholar - Rs.25451 /- 3rd & 7th Sem Hosteller - Rs.24726 /- Day Scholar - Rs.23351 /- 5th Sem Hosteller - Rs.25026 /- Day Scholar - Rs.23651 /- 2nd, 4th, 6th, 8th Sem Hosteller - Rs.24475 /- Day Scholar - Rs.22900 /-
3	National Institute of Technology, Arunachal Pradesh	National Institute of Technology, Arunachal Pradesh, P.O. Yupia district, Papum Pare-791111, Arunachal Pradesh	Mobile: 09436271831, Email: nitarunachal@gmail.com	www.nitdgp.ac.in	Semester Head 1st Sem - Rs. 23100 /-Rs. 19900 /- per semester for remaining semesters Hostel & Mess fees: 1st Sem - Rs. 4700 /-Rs. 2500 /- per semester for remaining semesters. One time transportation & accommodation fee: Rs. 3000 /-
4	Maulana Azad National Institute of Technology, Bhopal (Madhya Pradesh)	Maulana Azad National Institute of Technology, Bhopal (M.P), Pin: 462051	Tel. No: 0755 4051000, 4052000, 5206006 (07,08, 09, 10), 2670327, 416, 417, 2671275, Fax: +91-755 2670562, 2670802, 2671175, email:info@manit.ac.in	www.manit.ac.in	INSTITUTE FEES Total Fees: Day Scholar Rs. 47280 /-per annum, Hosteller: Rs. 52630 per annum, Hostel Mess Advance: Rs.18000 /-

5	National Institute of Technology, Calicut (Kerala)	National Institute of Technology, Calicut, NIT Campus (PO), Kozhikhode, Calicut – 673601	Tel. No: 0495-2286100, Fax: 0495-2287250, Email: director@nitc.ac.in	www.nitc.ac.in	INSTITUTE FEES 1st Sem - Rs. 23902 /- 3rd, 5th, 7th, 9th Sem - Rs.20240 /- per semester 2nd, 4th, 6th, 8th, 10th Sem - Rs.18800 /- per semester HOSTEL FEES: 1st Sem - Rs. 12000 for all SC/ST Candidates from outside Kerala) Rs.3000 /- for SC/ST candidates from Kerala Mess Charges Rs.15000 /- per semester
6	National Institute of Technology, Delhi	A-1/294, Safdarjung Enclave, New Delhi, PIN: 110016	Tel. No: 011-2619541 Fax: 011-26179540, Email: director_nitd@nitw.a.c.in	www.nitdelhi.ac.in	INSTITUTE FEES 1st Sem - Rs.35250 /- Hostel Fees - Will be intimated on the Institute website
7	National Institute of Technology, Durgapur (West Bengal)	National Institute of Technology, Durgapur, West Bengal, India PIN 713209	Tel. No:+91343-2755403, +91 343 2546397, Fax:+91-343-2547375 Email: director@admin.nitdgp.ac.in	www.nitdgp.ac.in	TUTION FEES Rs.31734 /- For 1st Semester (at the time of admission) Less : Paid during Provisional admission *(For SC & ST category only) Rs.24100 /- For 2 nd , 4 th and 6 th Semester Rs.25534 /- For 3 rd , 5 th and 7 th Semester Rs.24300 /- For 8 th Semester MESS FEE DETAILS A. Mess fees to be deposited at the time of admission Rs.2500 (Mess Caution Money, Mess Entrance Fee & Mess Advance) B. Mess Dues (Payable monthly as per Mess demand) Rs. 2000 (approx.) Mess dues include mess charge, Laundry charge etc
8	National Institute of Technology, Goa	Goa College of Engineering Campus, Farmagudi, Ponda, Goa – 403401	Tel. No: [0832] 2404200, Fax: [0832] 2404202, 2404203 Email:director.nitgoa@gmail.com	www.nitgoa.ac.in	INSTITUTE FEES 1st Sem - Rs. 25825 /- (For SC, 1 st Sem Rs. 23825 /-) 2 nd Sem Rs. 21500 /- (For SC 2 nd Sem Rs.18500 /-) 4 th , 6 th Sem - Rs. 17500 /- per semester. 3 rd Sem, 5 th Sem - Rs.21775 /- per semester) Rs.4000 /- Security deposit (refundable). Mess Dues: Hostel & Mess Fee - Rs.22000 /- per semester

9	National Institute of Technology, Hamirpur (Himachal Pradesh)	National Institute of Technology Hamirpur, Himachal Pradesh, Pin: 177 005	Tel. No: 01972-222308, Fax: 01972-223834, Email: director@nith.ac.in	www.nith.ac.in	Semester Head 1 st Sem - Rs. 33000 /- 2 nd Sem - Rs. 25850 /- 3 rd Sem - Rs. 27150 /- 4 th Sem - Rs. 25850 /- 5 th Sem - Rs. 27150 /- 6 th Sem - Rs. 25850 /- 7 th Sem - Rs. 27150 /- 8 th Sem - Rs. 25850 /- 9 th Sem - Rs. 27150 /- 10 th Sem - Rs. 25850 /- Mess Dues: 1 st Sem - Rs. 14900 /- at time of registration
10	Malaviya National Institute of Technology, Jaipur (Rajasthan)	Jawahar Lal Nehru Marg, Jaipur - 302017, Rajasthan, India,	Tel. No: 0141-2529087 Fax: 01412529029 Email: director@mnit.ac.in	http://mnit.ac.in	Not available
11	Dr. B R Ambedkar National Institute of Technology, Jalandhar (Punjab)	G.T. Road Bye Pass, Jalandhar, Punjab, India - 144 011	Tel. No: 0181 - 2690301, 2690302, 2690453, 2690603 Fax: 0181-2690320, 2690932 Email: director@nitj.ac.in	www.nitj.ac.in	INSTITUTE FEE 1 st Sem - Rs. 27750 /- Rs.24250 /- per semester for remaining semesters
12	National Institute of Technology, Jamshedpur (Jharkhand)	NIT Campus, P.O: RIT, Jamshedpur, Jharkhand, India - 831014	Tel. No: 0657-2407614, 2407642 Fax: Email: director@nitj.ac.in and admin@nitj.ac.in	www.nitjsr.ac.in	INSTITUTE FEE 1 st Sem - Rs. 37750 /- Rs. 25250 /- per semester for remaining semesters
13	National Institute of Technology, Kurukshetra (Haryana)	National Institute of Technology, Kurukshetra - 136119, Haryana (India)	Tel. No: 01744 233 200, 01744-238491/238470, Fax: 01744-238494 Email: nit_kkr@rediffmail.com	www.nitkkr.ac.in	INSTITUTE FEES Tuition Fee, Student Activity Fees, Contribution towards Corpus Fund (Rs.17500 + Rs.2500 +Rs.2000) At the time of Admission only Institute Security (Refundable) Rs. 3000 /- Watch & Ward Rs.3000 /- Alumni Association Fee Rs.250 /- (Upto 2nd Sem) Total Fee for Day Scholar Rs.28250 /- Hostel Security - Rs.7000 /- Total Fees to be paid by the Hostler - Rs.35250 /-

14	National Institute of Technology, Manipur	Takyelpat, Imphal, Manipur, Pin-795001	Tel. No: (0385) 2058565/66/67, Fax: (0385)2445812 Email: nitmanipur@yahoo.in	www.nitmanipur.in	<u>INSTITUTE FEE</u> 1 st Sem - Rs. 40000 2 nd Sem - Rs. 27000 3 rd Sem - Rs. 23200 4 th Sem - Rs. 22000 5 th Sem - Rs. 23200 6 th Sem - Rs. 22000 7 th Sem - Rs. 23200 8 th Sem - Rs. 22000 9 th Sem - NA 10 th Sem - NA <u>MESS DUES:</u> Rs. 12000 /- per semester
15	National Institute of Technology, Meghalaya	Meghalaya State Technical Education Council Building Laitumkhrach, Shillong, Meghalaya , India - 793003	Tel. No: 0364-2501113 Email: director.nitmeghalaya@gmail.com	http://nitmeghalaya.org	<u>INSTITUTE FEES</u> Rs. 45000 /- per annum <u>Mess Dues</u> Rs. 3000 /- appox per month
16	National Institute of Technology, Mizoram	Bethel, Chaltlang, Aizawl, Mizoram	PABX No: 0389-2341236 Fax: 0389-2341236 Email: nitm_aizawl@vnit.ac.in	www.nitmz.ac.in	<u>Academic Fees</u> Institute Fees - Rs.41850 /- <u>Hostel Fees</u> Rs.13400 /- (Hostel Fees) Rs.10000 /- (Mess Dues)
17	National Institute of Technology, Nagaland	National Institute of Technology Nagaland, Chumukedima, Dimapur, - 797103	Tel. No: 03842-224879 Fax: 03842-224797 Mobile: 09435730139	www.nits.ac.in/nitnagaland/index.htm	<u>INSTITUTE FEES</u> A. One time Fees Rs. 4450 /- B. Semester Fees Rs. 21850 /- TOTAL FEES - Rs.26300 /- <u>HOSTEL FEES</u> A. One time Fees - Rs.3300 /- B. Semester Fees - Rs.20000 /- TOTAL FEES - Rs.23300 /- At the time of Admission, total fee (Institute fee + Hostel Fee) will be Rs.49600 /- and for the subsequent semesters, the total fee will be Rs. 41890 /-
18	Visvesvaraya National Institute of Technology, Nagpur (Maharashtra)	Visvesvaraya National Institute of Technology, South Ambazari Road, Nagpur, Maharashtra. Pin 440010	Tel.No.: (+91-712-) 2222828, 2224123, 2231636, 2226750, 2223710, 2236330, 2236331, 2236332, 0712-2801365 Fax: (91-712)- 2223969,2223230 Email: dr_acd@vnit.ac.in	www.vnit.ac.in	NOT AVAILABLE

19	National Institute of Technology, Patna (Bihar)	National Institute of Technology, Patna (Bihar)	Tel. No: 0612 - 237 1715 / 237 2715 / 237 1929 / 237 0419 / 237 0843 / 237 1930 / 0612-2660480 Fax: 0612-2670631, 0612-2660480 Email: registrar@nitp.ac.in	www.nitp.ac.in	INSTITUTE FEES Total Fees: Rs. 38300 per annum Other Compulsory Fee & Institute Caution Money (Refundable) Payable at the time of Admission: Rs. 12850 /- Initial Fee to be deposited at the time of Reporting/ Admission as per CCB Guidelines only. Hostel Fee: Rs. 4100 /- per annum Hostel Caution Money (refundable): Rs.500 /- Mess Fee: Rs.18000 /- per annum Mess Caution Money (Refundable): Rs. 2000 /- Fee payable after Hostel allotment Rs. 15600 /-
20	National Institute of Technology, Puducherry	National Institute of Technology Puducherry, Arignar Anna Govt. Arts College Campus, Karaikal, Puducherry, India - 609 605	Tel. No: 04368-230110 Fax: 04368-231665 Email: director.nitpy@gmail.com, ganesh.karthikeyan@gmail.com	www.nitt.edu/home/nitp	Semester Fee (Institute fee) 1st Sem - Rs. 26300 /- Rs. 21850 /- per semester for remaining semesters Institute fee SC/ST 1st Sem - Rs. 8800 /- Rs.4350 /- per semester for remaining semester Mess Dues: 1st Sem - Rs. 25000 /- Rs.21000 /- per semester for remaining semester
21	National Institute of Technology, Raipur (Chhattisgarh)	National Institute of Technology Raipur, G.E. Road, Raipur, Chattisgarh - 492010, India	Tel. No: 0771-2254200 Fax: 0771-2254600 Email: registrar@nitrr.ac.in	www.nitrr.ac.in	INSTITUTE FEES Rs.41630 /- per annum HOSTEL FEES Rs.25000 /- per annum
22	National Institute of Technology, Rourkela (Orissa)	National Institute of Technology, Rourkela 769 008, Orissa	Tel. No: 0661 246 2031 Fax: 0661-2462977 Email: ar-acad@nitrkl.ac.in	www.nitrkl.ac.in	INSTITUTE FEES B.Tech 1st Sem - Rs.40750 /- 2nd Sem - Rs.29250 /- Rs.30250 /- rest per semester B.Tech & M.Tech Dual Degree (5yrs) 1st Sem - Rs.40750 /- 2nd Sem - Rs.29250 /- Rs.30250 /-rest per semester Integrated M.Sc. (5 Years) 1st Sem - Rs.29250 /- 2nd Sem - Rs.13250 /- Rs.30250 /- rest per semester Hostel Fees Rs.14500 /- per semester

23	National Institute of Technology, Sikkim	NIT Sikkim, Barfung block, Ravangla sub-division, South Sikkim, pin: 737 139.	Tel. No: 91 03595 260042, +91 495 2286560, +91 495 2286599 (OFFICE) Fax: 91 03595 260017, 0495 2287250 Email: absamaddar@yahoo.com	www.nitc.ac.in/sikkim/	INSTITUTE FEES Tuition Fee - Rs.35000 /- Caution Deposit - Rs.1000 /- Examination Fee - Rs.700 /- Admission Fee - Rs.200 /- Library Fee - Rs.1000 /- Development Fee - Rs.1500 /- Student Group - Rs.600 /- Matriculation and Recognition - Rs.100 /- Sports Affiliation - Rs.300 /- Students' Welfare - Rs.550 /- Amenities Fee - Rs.300 /- Magazine Fee - Rs.75 /- Association Fee - Rs.750 /- Registration Fee - Rs.400 /- Other Fee - Rs.200 /- Total - Rs. 42675 /- Hostel Fee - Rs.12000 /- Mess Fees & Establishment Charges @2500 per month - Rs.30000 /- From semester III to semester VIII the Tuition Fees per semester is presently Rs. 19975/- (Nineteen thousand nine hundred seventy five ly). Mess fee including establishment charges is @ 2500/- per month. All these fees are likely to be revised time to time.
24	National Institute of Technology, Silchar (Assam)	National Institute of Technology, Silchar, Cachar, Assam, Pin code: 788010	Tel. No: 03842-224879, Fax: 03842-224797 Mobile: 09435174776 Email: director@nits.ac.in	www.nits.ac.in	INSTITUTE FEES Admission Fee, Tuition Fee, Library Fee, I.T.System Fee, Transport facility, Medical facility, Exam. Fee, Seat Rent**, Light Water, Miscellaneous, T & P Charges - Rs.21800 /- Gymkhana, CCTV, Mess Estt., Hostel Management, Hostel Welfare, Development Fee, Corpus Fee, Aid Fund, Alumni fee - Rs.7750 /- Institutional Caution Money, Mess Advance, Hostel Caution Money - Rs.12000 /- Total of Rs.41550 /-
25	National Institute of Technology, Hazartbal, Srinagar (J & K)		Tel. No: 3501/2427426 director@nitsri.net , Email: ahmir@rediffmail.com	www.nitsri.net	INSTITUTE FEES 1st Sem - Rs.24690 /- 2nd to 8th Sem - Rs.21030 /- per semester MESS DUES Rs.9500 /- has to be paid as Mess advance if Hostier
26	Sardar Vallabhbhai National Institute of Technology, Surat, (Gujarat)	Ichchhanath, SURAT-395 007, Gujarat.	Tel. No: 0261-2259571, 2259582. Fax: 0261-2227334, 2228394 Email: njm@ced.svnit.ac.in	www.svnit.ac.in	NOT AVAILABLE

27	National Institute of Technology, Surathkal, Mangalore, (Karnataka)	Srinivasnagar PO, Surathkal, Mangalore 575025	Tel. No: 0824-2474000 Fax: +91-824-2474033 Email: registrar@nitk.ac.in	www.nitk.ac.in	<u>INSTITUTE FEES</u> Institute fee at the time of admission Rs.35,825/- with Hostel and Rs. 30,825/- with out Hostel for OP/OBC/OM. Rs. 32,825/- with Hostel and Rs. 27,825/- without Hostel for SC/ST. Fee for 2nd sem for OP/OBC/OM Rs. 25,500/- with Hostel and Rs. 21,500/- without Hostel, for SC/ST Rs. 22,500/- with Hostel and Rs. 18,500/- without Hostel Mess fee at the time of admission (Provisional) Rs.15,100/-
28	National Institute of Technology, Tiruchirappalli (Tamil Nadu)	Tanjore Main Road, National Highway 67, Tiruchirappalli - 620015, Tamil Nadu	Tel. No: 0431-2503011, 2503002, 2503013 Fax: 0431-2500133 Email: deanac@nitt.edu and ug@nitt.edu	www.nitt.edu	<u>INSTITUTE FEES</u> A. One time Fees Rs. 4450 /- B. Semester Fees Rs. 21850 /- TOTAL FEES - Rs.26300 /- <u>HOSTEL FEES</u> A. One time Fees - Rs.2200 /- B. Semester Fees - Rs.13800 /- TOTAL FEES - Rs.16000 /-
29	National Institute of Technology, Uttarakhand	National Institute of Technology, Uttarakhand, Temporary Campus- Government Polytechnic, Srinagar (Garhwal), Distt. Pauri Garhwal, Uttarakhand - 246174	Tel. No: (01346) 250792, 251249, Fax: (01346) 251095 Email: nituttarakhand@gmail.com	www.nituk.com	<u>INSTITUTE FEES</u> Institute Fees: Rs. 22250 /- for 1st Sem and 2nd Sem Rs.22000 /-per semester for remaining semester Institute security (refundable) Rs.3000 /- <u>Hostel Mess etc charges</u> Rs.25000 /- for 1st Semester and Rs.18600 /- per semester for remaining semester. Hostel Security (refundable) Rs.5000 /-
30	National Institute of Technology, Warangal (Andhra Pradesh)	National Institute of Technology, Warangal - 506004, Andhra Pradesh	Tel. No: 0870-2459191 Fax: 0870-2459547 Email: director@nitw.ernet.in	www.nitw.ac.in	<u>INSTITUTE FEES</u> Tution Fee Rs. 17500 per semester Other Fee Rs. 17750 at the time of admission (Total: Rs. 35250.00) For Hostellers (Seat Rent and Electricity & Water Charges) to be paid additionally Rs.6500 per annum for Boys, Rs.4500 per annum for Girls. In addition, hostellers have to pay maintenance charges, caution deposit and mess advance separately to the Chief Warden.

12.2 (Table 12.2) Indian Institutes of Information Technology (IIITs)

Sl. No.	Address	Tel. No., Fax, E-Mail	Website	Fee Structure
1	Rajiv Gandhi - Indian Institute of Information Technology, Amethi, Allahabad (UP), Allahabad - 211012, U.P. (INDIA)	Phone No: 0532-2922025, 0532-2922000 Fax: 0532-2430006, 2922144 e-mail-contact@iiita.ac.in	www.iiita.ac.in	<u>INSTITUTE FEES</u> 1st Sem - Rs.40500 /- 2nd Sem - Rs.28500 /- 3rd Sem - Rs.32500 /- 4th Sem - Rs.28500 /- 5th Sem - Rs.32500 /- 6th Sem - Rs.28500 /- 7th Sem - Rs.32500 /- 8th Sem - Rs.28500 /- <u>MESS DUES</u> Rs.10480 /- per semester
2	Indian Institute of Information Technology, Deoghat Jhalwa, Allahabad (U.P.), India 211012	Phone: 0532-2922025, 2922067, 0532-2922000 Fax: 0532-2430006, 2922144 e-mail: contact@iiita.ac.in	www.iiita.ac.in	<u>INSTITUTE FEES</u> 1st Sem - Rs.40500 /- 2nd Sem - Rs.28500 /- 3rd Sem - Rs.32500 /- 4th Sem - Rs.28500 /- 5th Sem - Rs.32500 /- 6th Sem - Rs.28500 /- 7th Sem - Rs.32500 /- 8th Sem - Rs.28500 /- <u>MESS DUES</u> Rs.10480 /- per semester
3	Atal Bihari Vajpayee Indian Institute of Information Technology & Management, Morena Link Road, Gwalior, Madhya Pradesh, India - 474010	Phone No: 0751-2449704, 2449801, 0751-2449829, 2449816, Fax No: 0751-2449813 e-mail: director@iiitm.ac.in, jdhar@iiitm.ac.in	www.iiitm.ac.in	<u>INSTITUTE FEES</u> <u>General/OBC</u> Tuition Fee - Rs.25000 /- Semester Fee - Rs.1000 /- Regn. Fee /Enroll Fee - Rs.2700 /- One Time Payment - Rs.7200 /- Total - Rs.35900 /- <u>SC/ST</u> Tuition Fee - Rs. 0 /- Semester Fee - Rs.1000 /- Regn. Fee /Enroll Fee - Rs.2700 /- One Time Payment - Rs.7200 /- Total - Rs.10900 /-
4	Pandit Dwarka Prasad Mishra Indian Institute of Information Technology, Design & Manufacturing, Jabalpur (M.P.), Dumna Airport Road, P.O.: Khamaria, Jabalpur, Madhya Pradesh, India - 482 005	Phone: 0761-2632044 (Ext-150), 2632615, 2632273 Fax: 0761 2632094, 2632524 e-mail: ccb@iiitdmj.ac.in	www.iiitdmj.ac.in	<u>INSTITUTE FEES</u> One Time payment - Rs.7000/- Semester Fees* - Rs.28500 /- Hostel/Mess** - Rs.14000 /- *All SC/ST students are exempted from payment of Tuition fee **SC/ST students are not charged hostel seat rent if parents' / guardians' annual income is less than Rs. 2,00,000/-

5	Indian Institute of Information Technology Design & Manufacturing (IIITDM & M) Kancheepuram, Off Vandalur-Kelambakkam Road, Melakottaiyur, Chennai - 600127	Phone: 044-27476300, Fax: 044-27476301 e-mail: office@iiitdm.ac.in	http://www.iiitdm.iitm.ac.in/	<u>INSTITUTE FEES</u> 1st Sem - Rs.34200 /- 2nd Sem - Rs.28550 /- 3rd Sem - Rs.29450 /- 4th Sem - Rs.28550 /- 5th Sem - Rs.29450 /- 6th Sem - Rs.28550 /- 7th Sem - Rs.29450 /- 8th Sem - Rs.28550 /- <u>MESS DUES</u> Rs.17100 /- per semester
---	--	---	---	---

12.3 Table 12.3 Other Central Government/State Government Funded Institutes

Sl. No	Address	Tel. No., Fax, E-Mail	Website	Fee Structure
1	Mizoram University, Aizwal (Mizoram)	Phone: 0389 2330271, Mob: 9436353171 Fax: 0389 2330263 e-mail: maity_niladri@rediffmail.com	www.mzu.edu.in	Course Fees: Rs.12000 /- per semester +Rs.700 /- as Initial Administration Fee + Rs.500 /- Transportation Fees (Rs.250 /- for Hosteller) per semester Hostel: Per Annum (Admission/Medical/Establishment) Rs.450 /- Hostel: Water/Electricity Charges per month (@Rs.60 /- per month) : Rs.360 /- per semester Hostel Room Rent: Rs.500 /- per month for Single Seater Rs.250 /- per month for Double Seater Rs.150 /- per month for Triple Seater Mess Fees (Hostel): Rs.1000 /- approx. per month
2	Assam University, Silchar (Assam)	Phone: 03842 270801, 03842 270806, 270368, 0384 270804 Fax: 03842 270802, 270849, 270806 e-mail: auliba@sancharnet.in, asoksen@sancharnet.in		<u>INSTITUTE FEES</u> Annual Fees - Rs.35350 /- One Time Fees - Rs.2875 /- Caution Money - Rs.3000 /- <u>Hostel Accomodation</u> Admission Fee - Rs.1400 /- (Quarterly) Admission Fee (SC & ST Category) - Rs.800 /- (Quarterly) Security Deposit (All Category) - Rs.5000 /- (Refundable) Re-Admission Fee (All Category students) - Rs.200 /- (After completion per semester)
3	Indian Institute of Carpet Technology, Bhadohi (Uttar Pradesh)	Phone No: 05414 -225504, 228404, 228409, 05414 - 228409 Fax: 05414 - 225509 e-mail: iict@iict.ac.in, iictdmc@rediffmail.com	http://iict.ac.in	I. Tuition Fees:* -Rs. 35000 /- (per annum) II. Hostel Fees* - Rs.6725 /- (per annum) III. Caution Money*** (One Time) a) Institute caution Money - Rs. 1500 /- b) Library caution Money - Rs.1000 /- c) Hostel Security - Rs.500 /- d) Mess Security - Rs.500 /-

				<p>IV. University Fees: i) Enrollment fee** - Rs.100 /- (One time only) ii) Development fees* - Rs.250 /- per annum iii) Student Welfare fund fees* - Rs.200 /- per annum iv) Examination fee* - Rs.3000 /- per annum V. Development charge* - Rs.5000 /- per annum VI. Other Charge* - Rs.6000 /- per annum *Annual, charges **One time non-refundable ***One time refundable</p>
4	J.K. Institute of Applied Physics & Technology, University of Allahabad, Allahabad(Uttar Pradesh), India - 211001	Ph: 0532-460443 , 301, 310, 317, 320 e-mail: akgjkapt2000@yahoo.com	www.jkinstitute.org	<p>Semester/Fee Head <u>1st + 2nd Sem.</u> For OP/OB : Rs. 35000 /- For SC/ST: Rs. 25000 /- Annual Fee: Rs. 1910 /- for OP/OBC Rs. 480 /- for SC/ST as University fee <u>3rd + 4th Sem./5th + 6th Sem/7th + 8th Sem.</u> For OP/OB : Rs. 25000 /- For SC/ST: Rs. 15000 /- Annual Fee: Rs. 1790 /- for OP/OBC Rs. 480 /- for SC/ST as University fee</p>
5	National Institute of Foundary & Forge Technology, Hatia, Ranchi-834003 (Jharkhand)	Phone: 0651-2290859, 0651-2290860 Fax: 0651-2290860, 2291247 e-mail: do_nifftranchi@rediffmail.com	www.nift.ernet.in	NOT AVAILABLE
6	Tezpur University School of Engg., Tezpur University, Naapam, Dist Sonitpur, Tezpur, PIN - 784028	Mobile No: 9954449468 Fax No: 03712-267005/006 e-mail: tapan_g@tezu.ernet.in, manab@tezu.ernet.in	www.tezu.ernet.in	<p>INSTITUTE FEES 1st Sem - Rs.16069 /- Rs.12269 /- for rest of the semesters MESS DUES 1st Sem - Rs.4300 /- Rs.1800 /- for rest of the semester + Plus mess dues every month Admission fee to be paid at time of admission Rs. 16069 /- Hostel Fees Rs.4300 /- (Total Rs.20369.00 plus mess dues every month) Fee to be paid from second semester Admission fees - Rs. 12269 /- Hostel fees - Rs.1800 /- (Total Rs.14069.00 plus mess dues every month)</p>
7	Institute of Technology Guru Ghasidas Viswavidhyalaya, Bilaspur (Chhattisgarh)	Phone: 07752-260007, Mob: 09806846850, Fax: 07752-260148 e-mail: directoritggvv@rediffmail.com	www.ggu.ac.in	<p>INSTITUTE FEES 1st Year – Rs. 20800 /- per year 2nd,3rd and 4th Year – Rs.18950 /- per year HOSTEL FEES Girls Hostel: All the girls students will be provided hostel accommodation on demand</p>

				Boys Hostel: Allotment of limited seats in the Boys hostel will be done on merit basis Fee Structure 1st Year - Rs.4720 /- per year 2nd,3rd & 4 th Year - Rs.2720 /- per year Mess Charges Girls hostel: Rs.1600 per month Boys hostel: Cooperative mess actual expenditure
8	School of Planning and Architecture, Bhopal (Madhya Pradesh), Director, SPA Bhopal, 1st Floor, Sports Complex, MANIT, Bhopal - 51	Phone No: 0755-2670910,108,046 Fax No: 0755-2670908 e-mail: spab@spabhopal.ac.in, registrar@spabhopal.ac.in, director@spabhopal.ac.in	www.spabhopal.ac.in	INSTITUTE FEES 1st Year - Rs.45000 /- 2nd Year - Rs.35800 /- 3rd Year - Rs.35800 /- 4th Year - Rs.35800 /- 5th Year - Rs.35800 /- HOSTEL FEES Rs.10000 /- per annum
9	School of Planning and Architecture, (Deemed to be a University), 4, Block-B, Indraprastha Estate, New Delhi - 2	Phone No: 011-23702375 - 80, 011-23724383 Mob: 09810326582 Fax: 011-23702383, 23702381 e-mail: root@spa.ernet.in	www.spa.ac.in	Course Fee Rs. 31300 /- per annum including refundable Security Deposit Rs.10000 /- Hostel Fee Rs. 16100 /- per annum including refundable Security Deposit of Rs.6000 /- (Demand draft in favour of "School of Planning and Architecture" payable at New Delhi) Mess Fee (for hostlers only) Rs.5500 /- per annum including refundable Security Deposit of Rs.2000 /- (Demand Draft in favour of "SPA Hostel Mess" payable at New Delhi)
10	School of Planning & Architecture, NH-5, Nidamanuru, Vijayawada - 521104, Andhra Pradesh	Phone No: 0866-2082345 Fax: 0866-2082555 e-mail: admission@spav.ac.in	www.spav.ac.in	INSTITUTE FEES At Admissions (1 Year) : Rs 25,700/- (School Fee); Rs 14,200/- (Hostel Fee); Rs 15,000/- (Mess Fee), which includes Refundable and Non-Refundable items. Subsequent Years (including repeaters) : Rs 14,600/- (School Fee) HOSTEL/MESS Rs 8,200/- (Hostel Fee); Rs 12,500/- (Mess Fee).; Final Year : Rs 15,800/- (School Fee) Rs 8,200/- (Hostel Fee); Rs 12,500/- (Mess Fee).
11	Shri Mata Vaishno Devi University, Katra, J & K	Ph: 01991-285535, 285524, 01991-285634, 285699 Fax: 01991-285694 e-mail: sunil.wanchoo@smvdu.ac.in, sunilwanchoo@gmail.com	www.smvdu.net.in	INSTITUTE FEES B.Tech & B.Arch Year Fee to be Paid Rs.66200 /- One Time Payment to be paid at time of admission - Rs.8400 /- Security Deposit (Refundable) Rs.5000 /- Total Fee to be paid at time of Admission - Rs. 79600 /- Hostel Charges (To be paid in advance) Total Fee at time of Admission Single Occupancy - Rs.94600 /-

				Double Occupancy – Rs. 91600 /- Triple Occupancy – Rs. 89600 /- Mess Charges – Rs. 17820 /-
12	Gurukula Kangri Vishwavidyalaya, Haridwar-249404, P.O Gurukula Kangri, Uttarakhand,	Phone No: 01334-249013 Fax: 01334-246811 e-mail: registrargkv@yahoo.co.in	www.gkvharidwar.org	INSTITUTE FEES 1st Year - Rs.55000 + 4000/- =Rs. 59040 /- , Rs.55040 /- per annum HOSTEL FEES 1st Year - Rs.21000 /-
13	Birla Institute of Technology, Mesra Ranchi	Phone No: 0651-2276249 / 267 / 432 Fax: 2275401 / 2276007	www.bitmesra.ac.in	INSTITUTE FEES 1st Sem (B.Tech) Tution Fees, Registration Fees Institute Exam Fee, Library & Other Student Facilities - Rs.66500 /- Hostel Room Rent, Gen Maint. & Electricity - Rs.11500 /- Admission Fee (One Time) - Rs.10000 /- Caution Money (One Time) - Rs.10000 /- Grand Total : Rs. 98000 /- (Payable at time of Admission) 1st Sem (B.Arch) Tution Fees, Registration Fees Institute Exam Fee, Library & Other Student Facilities - Rs.71500 /- Hostel Room Rent, Gen Maint. & Electricity - Rs.11500 /- Admission Fee (One Time) - Rs.10000 /- Caution Money (One Time) - Rs.10000 /- Grand Total : Rs. 103000 /- (Payable at time of Admission)

12.4 (Table 12.4) Self Financed Institutions

SL.NO.	NAME OF INSTITUTE	Tel. No., Fax, E-Mail	Website	Fee Structure
1	ACME College of Engineering, 4th km stone, Ganga Canal Road, Didoli, Muradnagar, Ghaziabad (UP)	Phone No: , 01232-293333 Mobile No: 09634097663, 666 e-mail: acmece@gmail.com	www.acmece.com	INSTITUTE FEES 1st Year - Rs.75000 + Rs.5000 (Security Refundable) /- 2nd Year - Rs. 75000 /- 3rd Year - Rs. 75000 /- 4th Year - Rs. 75000 /- MESS DUES 1st Year - Rs. 50000 2nd Year - Rs. 52000 3rd Year - Rs. 54000 4th Year - Rs.56000
2	Amity University (UP), Lucknow Campus, Amity School of Engineering, Viraj Khand-5, Gomti Nagar Acheme, Lucknow, UP	Phone No: 0522-6525675 / 76 / 77, e-mail: admissionslko@amity.edu	www.amity.edu/lucknow	INSTITUTE FEES 1st & 2nd Sem - Rs.75500 /- per semester 3rd & 4th Sem - Rs.79500 /- per semester 5th & 6th Sem - Rs.83500 /- per semester 7th & 8th Sem - Rs.88000 /- per semester HOSTEL FEES

				Rs.45000 /- per annum and one time refundable Security Deposit of Rs. 10000 /- has to be paid at the time of admission (Mess charges on actual basis)																																													
3	Amity University (UP), Noida Campus, Amity School of Engineering, Sector- 125, UP	Phone No: 0120- 2445252 , e-mail: admissions@amity.edu	www.amity.edu	<p><u>INSTITUTE FEES</u></p> <table border="1"> <thead> <tr> <th>Course</th> <th>1st & 2nd Sem</th> <th>3rd & 4th Sem</th> <th>5th & 6th Sem</th> <th>7th & 8th Sem</th> </tr> </thead> <tbody> <tr> <td>ASE,</td> <td>87500</td> <td>92000</td> <td>97000</td> <td>102000</td> </tr> <tr> <td>NTO,NST, per sem</td> <td></td> <td>per sem</td> <td>per sem</td> <td>per sem</td> </tr> <tr> <td>BOT,CIV,</td> <td>91500</td> <td>96500</td> <td>101500</td> <td>107000</td> </tr> <tr> <td>EEE,ITY, MAE</td> <td>per sem</td> <td>per sem</td> <td>per sem</td> <td>per sem</td> </tr> <tr> <td>CSE,ECE,</td> <td>115500</td> <td>121500</td> <td>128000</td> <td>134000</td> </tr> <tr> <td>ETC</td> <td>per sem</td> <td>per sem</td> <td>per sem</td> <td>per sem</td> </tr> <tr> <td>EIE, FTE</td> <td>67000</td> <td>70500</td> <td>74500</td> <td>78500</td> </tr> <tr> <td></td> <td>per sem</td> <td>per sem</td> <td>per sem</td> <td>sem</td> </tr> </tbody> </table> <p><u>HOSTEL CHARGES</u> Rs.65000 /- (Non AC) and Rs.130000/- (AC) per annum and one time refundable Security Deposit of Rs. 10000/- has to be paid at the time of admission (Mess charges on actual basis)</p>	Course	1 st & 2 nd Sem	3 rd & 4 th Sem	5 th & 6 th Sem	7 th & 8 th Sem	ASE,	87500	92000	97000	102000	NTO,NST, per sem		per sem	per sem	per sem	BOT,CIV,	91500	96500	101500	107000	EEE,ITY, MAE	per sem	per sem	per sem	per sem	CSE,ECE,	115500	121500	128000	134000	ETC	per sem	per sem	per sem	per sem	EIE, FTE	67000	70500	74500	78500		per sem	per sem	per sem	sem
Course	1 st & 2 nd Sem	3 rd & 4 th Sem	5 th & 6 th Sem	7 th & 8 th Sem																																													
ASE,	87500	92000	97000	102000																																													
NTO,NST, per sem		per sem	per sem	per sem																																													
BOT,CIV,	91500	96500	101500	107000																																													
EEE,ITY, MAE	per sem	per sem	per sem	per sem																																													
CSE,ECE,	115500	121500	128000	134000																																													
ETC	per sem	per sem	per sem	per sem																																													
EIE, FTE	67000	70500	74500	78500																																													
	per sem	per sem	per sem	sem																																													
4	Amity University, MP, Gwalior Campus, Amity School of Engineering, Maharajpura (Opp. Airport), Gwalior- 474 005, MP	Phone No: 0751-3290666/ 67 , e-mail: info@gwa.amity.edu	www.amity.edu/gwali or	<p><u>INSTITUTE FEES</u> 1st and 2nd Sem – Rs.55000 /- per sem 3rd and 4th Sem – Rs.58000 /- per sem 5th and 6th Sem – Rs.61500 /- per sem 7th and 8th Sem – Rs.65000 /- per sem</p> <p><u>HOSTEL FEES</u> Rs.40000 /- per annum and one time refundable Security Deposit of Rs.10000 /- has to be paid at the time of admission (Mess charges on actual basis)</p>																																													
5	Amity University, Rajasthan, Jaipur Campus, Amity School of Engineering, Amity House, 14, Gopal Bari, Ajmer Road, Jaipur, Rajasthan.	Phone No: 0141-2372489 , e-mail: info@jpr.amity.edu	www.amity.edu/jaipur	<p><u>INSTITUTE FEES</u> 1st and 2nd Sem – Rs.58000 /- per sem 3rd and 4th Sem – Rs.60900 /- per sem 5th and 6th Sem – Rs.63900 /- per sem 7th and 8th Sem – Rs.67110 /- per sem</p> <p><u>HOSTEL FEES</u> Rs.40000 /- per year and one time refundable Security deposit of Rs.10000/- has to be paid at the time of admission (Mess charges on actual basis)</p>																																													
6	Amity University,Haryana, Gurgaon Campus, Amity School of Engineering, Amity Education Valley,	Phone No: 0124-2164864/ 65 e-mail: admissions@ggn.amity.edu	www.amity.edu/gurga on	<p><u>INSTITUTE FEES</u> 1st and 2nd Sem – Rs.76000 /- per sem 3rd and 4th Sem – Rs.79800 /- per sem</p>																																													

	Gurgaon, Manesar, Haryana			5 th and 6 th Sem – Rs.83800 /- per sem 7 th and 8 th Sem – Rs.88000 /- per sem MESS CHARGES Hostel Charges Rs.45000 per annum and one time refundable Security Deposit of Rs.10000 /- has to be paid at the time of admission (Mess charges on actual basis)																																		
7	Bansal Institute of Engineering & Technology, Near PawliKhas Railway Station, Modipuram, Meerut (UP)	Phone No: 0121-2578550, 2578551, e-mail: bansaliet@rediffmail.com	www.bansaliet.org	INSTITUTE FEES Rs.39050 /- per semester HOSTEL /MESS DUES Rs.22500 /- per semester																																		
8	Bhagwant Institute of Technology, NH-24, Jindal Nagar, hapur Road, Ghaziabad, U.P, (India)	Phone No: 91-1202678952, 53,55, 91-120-2678954 Mobile No: 9760036871 e-mail: bhagwant_society@rediffmail.com	www.bhagwantgroup.com	INSTITUTE FEES Rs.37500 /- per semester MESS DUES Rs.12250 /- per semester																																		
9	Bhagwant Institute of Technology, Bhagwantpurum, 17th Milestone, Bijnor- Delhi Highway, Near Ganga Barage, Dist- Muzaffarnagar- 251 315 (UP)	Phone No: 1396243567, Mobile No: 9897543135 e-mail: bhagwant_society@rediffmail.com	www.bhagwantgroup.com	INSTITUTE FEES Rs.30050 /- per semester MESS DUES Rs.10000 /- per semester																																		
10	Bhagwant University, Sikar Road, Ajmer (Raj.)- 305004	Phone No: 0145-2300144, 0145-2300629 Mobile No: 09351341930, 09351341931 e-mail: unibhagwant@rediffmail.com	www.bhagwantuniversity.com	INSTITUTE FEES Rs.30000 /- per semester MESS DUES Mess dues not mentioned																																		
11	Bhagwati Institute of Technology and Science, N.H. -24, Masuri Canal, Masuri, Ghaziabad - 201302	Phone No: 0120-2809400 to 2809599, 0120-2809499 Mobile No: 9311218300/01/02/03/04/05 e-mail: info@bits.ac.in, admission@bits.ac.in	-	<p>Fees Structure of B.Tech Course for Admitting Batch 2012-13</p> <table border="1"> <thead> <tr> <th rowspan="2">Particulars</th> <th>1st Year</th> <th>2nd Year</th> <th>3rd Year</th> <th>4th Year</th> </tr> <tr> <th>2012-13</th> <th>2012-13</th> <th>2012-13</th> <th>2012-13</th> </tr> </thead> <tbody> <tr> <td>Tuition Fee</td> <td>75000</td> <td>75000</td> <td>75000</td> <td>75000</td> </tr> <tr> <td>Miscellaneous Charges (*)</td> <td>5000</td> <td>5000</td> <td>5000</td> <td>5000</td> </tr> <tr> <td>Registration Charges</td> <td>500</td> <td>-</td> <td>-</td> <td>-</td> </tr> <tr> <td>Accidental Ins</td> <td>2000</td> <td>2000</td> <td>2000</td> <td>2000</td> </tr> <tr> <td>Total</td> <td>82500</td> <td>82000</td> <td>82000</td> <td>82000</td> </tr> </tbody> </table> <p>Note: Dress Charges: Rs.5500 /- Exam Fees: as per Guidelines of Affiliating University * Includes (Internet, Seminars and Development Charges) Salient Features: * Out Bound Program for Students * Industrial and Technical Training * Personality Development Module * Regular Industrial Visit * Interaction with Corporate People Note: ♦ Dress Charges: For B.Tech:--- Rs. 5,500/--- ♦ Exam Fee: as per Guidelines of Affiliating University ♦ SC/ST students: with parents income less than Rs. 2 Lakhs, Full Tuition Fee from Samaaj Kalyaan ♦ Refund of fee: fees once paid will not be refunded or transferred to the name of any other person under</p>	Particulars	1 st Year	2 nd Year	3 rd Year	4 th Year	2012-13	2012-13	2012-13	2012-13	Tuition Fee	75000	75000	75000	75000	Miscellaneous Charges (*)	5000	5000	5000	5000	Registration Charges	500	-	-	-	Accidental Ins	2000	2000	2000	2000	Total	82500	82000	82000	82000
Particulars	1 st Year	2 nd Year	3 rd Year	4 th Year																																		
	2012-13	2012-13	2012-13	2012-13																																		
Tuition Fee	75000	75000	75000	75000																																		
Miscellaneous Charges (*)	5000	5000	5000	5000																																		
Registration Charges	500	-	-	-																																		
Accidental Ins	2000	2000	2000	2000																																		
Total	82500	82000	82000	82000																																		

				any circumstances. ♦ Legal Jurisdic/on: ♦ Jurisdiction for all legal matters concerning BITS, Ghaziabad will be in Dist. Ghaziabad (U.P) only
12	Delhi Technical Campus, Campus 4km stone, Main Badly Road, Nayagaon, Near Sector-13, Bahadurgarh, Dist-Jhajjar, Haryana- 124 507	Phone No: 01276-243001 , Mobile No: 9992472200, 9992280200, 9718468633, 09416055222 e-mail: Fore_group@yahoo.com admissions@delhitechnicalcampus.com	www.delhitechnicalcampus.com	INSTITUTE FEES 1st Sem - Rs. 43520 /- 2nd Sem - Rs. 33950 /- 3rd Sem - Rs. 39320 /- 4th Sem - Rs. 38150 /- 5th Sem - Rs. 39320 /- 6th Sem - Rs. 38150 /- 7th Sem - Rs. 39320 /- 8th Sem - Rs. 38150 /-
13	D.J. College of Engineering and Technology, Niwari Road, Modinagar-201204, (Dist-Ghaziabad), U.P	Phone No: 91-1232-325052 , 91-1232-220287 Mobile No: 09219562333, 09368573866 e-mail: djengcollege@yahoo.com	www.djengineering.org	INSTITUTE FEES 1st Sem - Rs.47350 /- 2nd Sem - Rs.44650 /- 3rd Sem - Rs.47000 /- 4th Sem - Rs.47000 /- 5th Sem - Rs.45500 /- 6th Sem - Rs.45500 /- 7th Sem - Rs.46500 /- 8th Sem - Rs.46500 /- MESS DUES Rs.12000 /- per semester
14	Dr. K. N. Modi University, Campus: Plot No. INS-1, INS-1, RIICO Industrial Area, Ph-II, Newal, Dist-Tonk, Rajasthan	Phone No: 0143-8223472 , 0143-8223474 Mobile No: 8875010001 e-mail: knmu@knmodifoundation.com	www.dknmu.org	INSTITUTE FEES 1st Sem - Rs.54000 /- Rs.43000 /- per semester for remaining semesters MESS+HOSTEL FEES Rs.25000 /- per semester
15	G. L. Bajaj Group of Institutions, 23 km Milestone, National Highway #2, Mathura-Delhi Road, Akbarpur, Mathura- 281 406 (UP)	Phone No: 05662-241313 , 05662-241315 Mobile No: e-mail: info@glbajajgroup.org glbajajgroup@gmail.com	www.glbajajgroup.org	INSTITUTE FEES B.Tech Rs.85000 /- per annum B.Arch Rs.85000 /- per annum HOSTEL FEES Rs.60000 /- per annum for B.Tech & B.Arch
16	H.R. Institute of Engineering & Technology, HRIT Campus Morta, Ghaziabad	Phone No: 0120 2679173,175,179, 2679089,2675177 , 0120- 2679179 Mobile No: 09717592225 e-mail: hrietgzb@gmail.com	www.hriet.ac.in	Institute Fees B.Tech Rs.78800 /- per annum Hostel Fees - Rs.53950 per annum
17	Hi- Tech Institute of Engineering and Technology, 766, 26th km Delhi- Hapur Bypass (NH-24), Ghaziabad- 201 002 (UP)	Phone No: 0120- 2960020, 2960021, 2960093, 2960094, 3226871 , 0120- 2762033 Mobile No: e-mail: director@hiet.org, registrar@hiet.org	www.hiet.org	INSTITUTE FEES 1st Sem - Rs. 62490 2nd Sem - Rs. 37500 3rd Sem - Rs. 47450 4th Sem - Rs. 37500 5th Sem - Rs. 47450 6th Sem - Rs. 37500 7th Sem - Rs. 47450 8th Sem - Rs. 37500 MESS DUES Rs. 8500 /- per semester

18	IAMR College of Engineering, 12 th Km. Stone, Meerut- Baghpat Road, Panchli Khurd, Meerut	Phone No: 0120-2675904/05 , 0120-2679144/45 Mobile No: 9811171842 e-mail: iamrgzb@rediffmail.com	www.iamrmeerut.com	<u>INSTITUTE FEES</u> <u>B.Tech Programme 4 Years</u> 1st Sem - Rs.50575 Rs.34375 /- per semester for remaining semester <u>5 Years Integrated M.Tech & B.Tech. MBA Programme</u> 1st Sem - Rs.58000 /- Rs.40000 /- per semester for remaining semester <u>MESS DUES</u> Rs.25500 /- per semester
19	Ideal Institute of Management and Technology, Ideal Nagar, Sector-II, Ghaziabad-201 003 (UP)	Phone No: 0120-2793413, 4130612, Mobile No: e-mail: eoiimt@idealinstitute.ac.in	www.idealinstitute.ac.in	<u>INSTITUTE FEES</u> 1 st Sem - Rs.56500 /- 2 nd Sem - Rs.56500 /- 3 rd Sem - Rs.44250 /- 4 th Sem - Rs.44250 /- 5 th Sem - Rs.44250 /- 6 th Sem - Rs.44250 /- 7 th Sem - Rs.44750 /- 8 th Sem - Rs.44750 /- <u>MESS DUES</u> 1st Sem - Rs.40000 /- Rs.30000 /- per semester for remaining Semesters.
20	Institute of Technology & Management, 12 th Km. Stone, Meerut- Baghpat Road, Panchli Khurd, Meerut	Phone No: 0121-3246099, 3271372, 0120-2675904/05 , 0120-2679144/ 45 Mobile No: e-mail: iamrgzb@rediffmail.com	www.iamrmeerut.com	<u>Institute Fees</u> 1st Year - Rs.50575 /- Rs. 34375 /- per semester for remaining semesters <u>Mess Dues</u> Rs.25500 /- per semester
21	International College of Engineering New Educational Hub, Diboli, Muradnagar, Ghaziabad, UP	Phone No: 01232- 293791, 0120- 2820251 , Mobile No: 9219445884 e-mail: ict@ymail.com	www.cometoice.com	<u>Institute Fees</u> 1st Year - Rs.82450 /- 2nd Year - Rs. 72450 /- 3rd Year - Rs. 72450 /- 4th Year - Rs. 72450 /-
22	Invertis University, Bareilly-Lucknow Highway-24,Bareilly U.P - 243123	Phone No:0581 2460442, 260443 Tele Fax: 0581 2460454 e-mail:info@invertis.org	www.invertisuniversity.ac.in	<u>INSTITUTE FEES</u> B.Tech (Annual Fees) CSE – 1 Lakhs, ITY – 1 Lakhs, ECE – 1 Lakhs, EIE – 1 Lakhs, CIV – 1 Lakhs, MEC – 1 Lakhs, EEE – 1 Lakhs, ELE – 1 Lakhs, BOT – 1 Lakhs, CSD – 1.10 Lakhs, ECD- 1.10 Lakhs, MED- 1.10 Lakhs, BED- 1.20 Lakhs, B.Arch - 0.90 Lakhs
23	ITM University, NH-75, Jhansi Road, Gwalior (M.P)- 474 001	Phone No: , 0751-2440058 Mobile No: e-mail: registrar@itmuniversity.ac.in,registraroffice@itmuniversity.ac.in	www.itmuniversity.ac.in	<u>INSTITUTE FEES</u> Rs.48500 /- per semester

24	Jagannath University, Rampura, Tehsil Chaksu, Jaipur	Phone No: 0141-3020500,3020555 , 0141-3020538 Mobile No: 09509081234, 09990681666 e-mail: admission@jagannathuniversity.org	www.jagannathuniversity.org	<u>INSTITUTE FEES</u> Rs.37500 /- per semester																										
25	Jayoti Vidyapeeth Women's University, Vedaant Gyan Valley, Village – Jharna, Mahala – Jobner Link Road, Jaipur Ajmer Express Way, NH-8, Jaipur – 303007 Rajasthan	Phone No: 01428 287427/29, 1428 287331/32, 1428 287401/02 Mobile No: 09001140140 Tele Fax No. 1428 287428/88 Super Fax: 08302542620 e-mail: admission@jvwomensuniv.com, info@jvwomensuniv.com	www.jvwomensuniv.com	<u>INSTITUTE FEES</u> B.Tech – Rs.80000 /- per year Dual Degree – Rs.90000 /- per year B.Arch – Rs.80000 /- per year <u>MESS DUES</u> It varies from Rs. 50,000 /- per year to Rs.1,00,000 /- per year (depends on the room category)																										
26	JMS Group of Institutions, Hans Knowledge Park, Delhi NCR, 34 Miles From Delhi, N.H-24, Hapur By Pass Road, Hapur, Ghaziabad- 245 101 (UP)	Phone No: 0122- 2310259/ 60/ 61/62/63 , Mobile No: e-mail: info@jms.ac.in	www.jms.ac.in	<u>INSTITUTE FEES</u> <u>B.Tech (per year)</u> Rs.79500 /- <u>B.Arch</u> Rs.79500 /- Dress Charges: Rs.5500 /- , Exam Fee: as per guidelines of affiliating University, SC/ST students with parents income less than Rs.2 lakhs, full tuition fee from Samaj Kalyan, Refund of Fee: fee once paid will not be refunded or transferred to the name of any other person under any circumstances.																										
27	Jodhpur National University, Narnadi, Jhanwar Road, Jodhpur	Phone No: 02931- 281551-54 , 02931-281416 Mobile No: 09928519000, 09212271699 e-mail: info@jodhpurnationaluniversity.com, kapilsuri3@yahoo.com	www.jodhpurnationaluniversity.com	<u>INSTITUTE FEES</u> Rs. 32500 /- per semester <u>HOSTEL FEES</u> Rs. 27000 /- per semester																										
28	JP Institute of Engineering and Technology, PO: Rajpura, Mawana, Road, Meerut- 250 001 (UP)	Phone No: 0120-2623009, 2622499 , 2623007, 2664101 Mobile No: e- mail: info@jpiet.com	www.jpiet.com	<u>Fees Structure (2012-16)</u> <table border="1"> <tr> <td>Registration Fee*</td> <td>Rs.1000</td> </tr> <tr> <td>Tuition Fee</td> <td>Rs.79900</td> </tr> <tr> <td>Caution Money* (Refundable)</td> <td>Rs.1000</td> </tr> <tr> <td>Examination Fee (As Per MTU)</td> <td>Rs.3550</td> </tr> <tr> <td>Subject Seminar</td> <td>Rs.3000</td> </tr> <tr> <td>Student Activity & Medical First Aid</td> <td>Rs.1500</td> </tr> <tr> <td>TOTAL</td> <td></td> </tr> <tr> <td>1st Year</td> <td>Rs.89950</td> </tr> <tr> <td>2nd Year</td> <td>Rs.87950</td> </tr> <tr> <td>3rd Year</td> <td>Rs.87950</td> </tr> <tr> <td>4th Year</td> <td>Rs.87950</td> </tr> <tr> <td>Uniform * (Extra C charges)</td> <td>Rs.5500</td> </tr> <tr> <td>Book Bank* (Extra Charges)</td> <td>Rs.5500</td> </tr> </table> Hostel Fees: Rs.59500 /- Per Year (including	Registration Fee*	Rs.1000	Tuition Fee	Rs.79900	Caution Money* (Refundable)	Rs.1000	Examination Fee (As Per MTU)	Rs.3550	Subject Seminar	Rs.3000	Student Activity & Medical First Aid	Rs.1500	TOTAL		1st Year	Rs.89950	2nd Year	Rs.87950	3rd Year	Rs.87950	4th Year	Rs.87950	Uniform * (Extra C charges)	Rs.5500	Book Bank* (Extra Charges)	Rs.5500
Registration Fee*	Rs.1000																													
Tuition Fee	Rs.79900																													
Caution Money* (Refundable)	Rs.1000																													
Examination Fee (As Per MTU)	Rs.3550																													
Subject Seminar	Rs.3000																													
Student Activity & Medical First Aid	Rs.1500																													
TOTAL																														
1st Year	Rs.89950																													
2nd Year	Rs.87950																													
3rd Year	Rs.87950																													
4th Year	Rs.87950																													
Uniform * (Extra C charges)	Rs.5500																													
Book Bank* (Extra Charges)	Rs.5500																													

				boarding, lodging & Laundry expenses)
29	KCC Institute of Technology and Management, 2B & 3C, Knowledge Park-III, Greater Noida, (UP)-201 306	Toll Free Phone No: 1800-102-6080, Mobile No: 0750313050-73 (24 lines) e-mail: kccdeepak@yahoo.co.in	www.kccitm.com	<u>INSTITUTE FEE</u> Rs.71500 /- per annum
30	Lovely Professional University, Jalandhar-Delhi G.T. Road (NH-I), Phagwara, Punjab (India)- 144 402	Phone No: 01824-404455 , Mobile No: 09815766677, 09876740030 e-mail: admissions@lpu.co.in	www.lpu.in	<u>FEE STRUCTURE</u> Tuition Fee with Scholarship/Financial Aid a. 90% or above aggregate marks in Qualifying exam Or AIEEE Rank from 1 to 10000 - Rs. 19500 /- per semester b. 80% - 89.99% aggregate marks in Qualifying exam Or AIEEE Rank from 10001 to 25000 - Rs. 29500 /- per semester c. 70% - 79.99 % aggregate marks in Qualifying exam Or AIEEE Rank from 25001 to 50000 - Rs. 49500 /- per semester d. Below 70% with valid LPU-TFA score - Rs. 59500 /- per semester Tuition fee without Scholarship - Rs.69500 per semester Examination Fee - Rs.1250 /- per semester Fee for Residential Facility for session 201213* 4 Seater Room - Rs.37000 /- for Air Cooled & Rs.47000 /- for Air Conditioned room 3 Seater Room - Rs.43000 /- for Air Cooled & Rs.53000 /- for Air Conditioned room 2 Seater Room - Rs.54000 /- for Air Cooled & Rs.69000 /- for Air Conditioned room Laundry Charges (compulsory) - Rs.2500 /- Fee for Food Facility (optional)** - Rs.15000 /- * Residential fee as mentioned is for the academic session 2012-13 and is subject to change for successive sessions. ** Students have an option to avail Food Facility from University or may manage there own. Fee for food facility i.e Rs.15000 /- for 2012-13 and is subsidized by University; and the subsidized rates may not be available for successive sessions

31	Maharishi Markandeshar Group of Institutions, Sadopur- Ambala- 134 007, Haryana	Phone No: 0171-2009201, 202, 203, e-mail: Info@mmambala.org	www.mmambala.org	<u>INSTITUTE FEE</u> 1st Sem - Rs.37500 /- 2nd Sem - Rs.30000 /- 3rd Sem - Rs.35500 /- 4th Sem - Rs.30000 /- 5th Sem - Rs.35500 /- 6th Sem - Rs.30000 /- 7th Sem - Rs.35500 /- 8th Sem - Rs.30000 /- <u>MESS DUES</u> 1st Sem - Rs.45000 /- 2nd Sem - - 3rd Sem - Rs.45000 /- 4th Sem - - 5th Sem - Rs.45000 /- 6th Sem - - 7th Sem - Rs.45000 /- 8th Sem - -
32	Maharishi Markandeshar Group of Institutions, Solan (HP), 173- 229, (India)	Phone No: 0091-1792-268224 , 0091-1792-268221 e-mail: info@mmusolan.org	www.mmusolan.org	<u>INSTITUTE FEES</u> Rs.40000 /- per semester + University and other charges extra <u>MESS DUES</u> 1st Sem - Rs.45000 /- 2nd Sem - - 3rd Sem - Rs.45000 /- 4th Sem - - 5th Sem - Rs.45000 /- 6th Sem - - 7th Sem - Rs.45000 /- 8th Sem - -
33	Maharishi Markandeshar University, Mullana- Ambala, Haryana (India)	Phone No: 0091-1731-304146, 47, 51 , 0091-1731- 274483 e-mail: info@mmumullana.org	www.mmumullana.org	<u>INSTITUTE FEES</u> 1st Sem - Rs.58000 /- 2nd Sem - Rs.50000 /- 3rd Sem - Rs.58000 /- 4th Sem - Rs.52000 /- 5th Sem - Rs.60100 /- 6th Sem - Rs.54100 /- 7th Sem - Rs.62305 /- 8th Sem - Rs.56305 /- <u>MESS FEES</u> 1st Sem - Rs.45000 /- 2nd Sem - - 3rd Sem - Rs.45000 /- 4th Sem - - 5th Sem - Rs.45000 /- 6th Sem - - 7th Sem - Rs.45000 /- 8th Sem - -

34	Mahatma Jyoti Rao Phoolle University, SP-2&3, Kant Kalwar, RIICO Industrial, Area, Tala Mod, NH-8, Achrol, Jaipur, Rajasthan, India	Phone No: 0141- 2294680, 2295101 , 0141- 2294947 e-mail: mjrpjg@rediffmail.com		<u>INSTITUTE FEES</u> B.Tech Rs.65000 + Rs.5000 (Fee + Security Money) for every year B.Arch Rs.65000 + Rs.5000 (Fee + Security Money) for every year <u>MESS DUES</u> B.Tech Rs.55000 + Rs.5000 (Fee + Security Money) per year B.Arch Rs.55000 + Rs.5000 (Fee + Security Money) per year
35	Meerut International Institute of Technology, NH-58, Partapur Bypass Road, Near Subharti Medical College, Meerut (UP)	Phone No: 09927033490, 09412701691, 09897142760 Mobile No: 09368223301, 09368223302, 09368223304 e-mail: info@meerutiit.com	www.meerutiit.com	<u>INSTITUTE FEES</u> 1st Sem - Rs.38800 /- 2nd Sem - Rs.32750 /- 3rd Sem - Rs.38800 /- 4th Sem - Rs.32750 /- 5th Sem - Rs.38800 /- 6th Sem - Rs.32750 /- 7th Sem - Rs.38800 /- 8th Sem - Rs.32750 /- <u>HOSTEL FEES (OPTIONAL)</u> Rs.25000 /- per semester
36	Mewar University, Gangrar, Chittargarh, Rajasthan- 312 901	Phone No: 91-01471-220881/ 2/3/4 , 91-01471- 220886 e-mail: vc@mewaruniversity.org	www.mewaruniversity.org	<u>INSTITUTE FEES</u> Rs.32500 /- per semester <u>HOSTEL & MESS FEES</u> Rs.27500 /- per semester
37	Modinagar Institute of Technology, NCR Knowledge Park, Niwari Road, Modinagar- 201 204, Lucknow (U.P)	Phone No: 01232-291071 , Mobile No: 9760091605 e-mail: info@miteducation.org director@miteducation.org	www.miteducation.org	<u>FEE STRUCTURE</u> Rs.89600 /- for 1st year Rs.80000 /-per year for 2nd, 3rd year and 4th Year <u>HOSTEL FEES</u> 1st Year Accomodation (Including Electricity & Fooding) - Rs.45000 /- Hostel Security (Refundable after completion of course) - Rs.3000 /- For 2nd, 3rd and 4th Year hostel fees will be finalized later.
38	R.D. Engineering College & Research Centre, NH-58, Delhi-Meerut Road, Duhai, Ghaziabad- 201206 (UP)	Phone No: 0120-2679301, 02,03,04 Mobile No: 09999880912 e-mail: info@rdec.in	www.rdec.in	<u>INSTITUTE FEES</u> 1st Sem - Rs. 43325 /- For Remaining semester - Rs. 38325 /- per sem <u>HOSTEL DUES</u> 1st Sem - Rs.30000 /- For Remaining semester's - Rs. 25000 /- per sem

39	Rajshree Institute of Management and Technology, 16 th Km, NH-74, Pilibhit Road, Bareilly, Lucknow	Phone No: 0581-2602096, 3249600, 0581-2602096 e-mail: rajshree.institute@gmail.com	www.rajshree.ac.in	<u>INSTITUTE FEES</u> 1st Sem - Rs.40000 /- 2nd Sem - Rs.35000 /- 3rd Sem - Rs.40000 /- 4th Sem - Rs.35000 /- 5th Sem - Rs.40000 /- 6th Sem - Rs.35000 /- 7th Sem - Rs.40000 /- 8th Sem - Rs.35000 /- <u>HOSTEL/MESS FEES</u> Rs.20000 /- per semester
40	Saraswati Institute of Engineering and Technology, 24 th KM Stone, NH- 24, Pawla, Pilakhuwa, Ghaziabad-245 304 (U.P)	Phone No:0122-2320318-19, 9359482020, 9639003704 Fax No. 0122-2320318 e-mail: info@sietgzb.ac.in	www.sietgzb.ac.in	<u>INSTITUTE FEES</u> 1st Sem - Rs. 58350 /- 2nd Sem - Rs.39800 /- 3rd Sem - Rs.43350 /- 4th Sem - Rs.39800 /- 5th Sem - Rs.43350 /- 6th Sem - Rs.39800 /- 7th Sem - Rs.48350 /- 8th Sem - Rs.39800 /- <u>MESS DUES</u> 1st Year - Rs.55000 /- 2nd Year - Rs.55000 /- 3rd Year - Rs.55000 /- 4th Year - Rs.55000 /-
41	Sharda University, Plot No. 32, 34, Knowledge Park 3, Greater Noida - 201306	Phone No: 0120-2323617, 0120-2323667 e-mail: mp.jain@sharda.ac.in, ajit.kumar@sharda.ac.in	www.sharda.ac.in	<u>INSTITUTE FEES</u> Rs.147000 /- 1st Year and Rs.137000 per semester for remaining years
42	Shri Ram Institute of Technology, NH-58, Delhi- Roorkee By Pass Road, Near Sardhana Crossing, Meerut-NCR (UP) - 250001	Phone No: 0121-2554261,62, 63, Mobile No: 9557094400, 11, 9258038004 e-mail: sritmeerut@gmail.com, info@sritmeerut.in	www.sritmeerut.in	<u>TUTION FEES</u> 90% or above aggregate marks in Qualifying exam or AIEEE Rank from 1 to 10000 - Rs. 15000 /- per semester. 80% - 89.99% aggregate marks in Qualifying exam or AIEEE Rank from 10001 to 50000 - Rs. 25000 /- per semester. 70% - 79.99 % aggregate marks in Qualifying exam or AIEEE Rank from 50001 to 100000 - Rs. 30000 /- per semester. Otherwise Rs. 71900/- per Year <u>HOSTEL AND MESS FEES</u> Hostel and Mess Fee: Rs. 40000/- per Year
43	SR Group of Institutions, Jhansi, 16 KM, Gwalior Road, Jhansi - 284003	Phone No: 0510- 6452650, 6532847, 9889032621, 9889032643, 9889032634, 9598067689, 9889032647 Toll - Free -1800-180-7272 e-mail: info@srgi.ac.in, registrar@srgi.ac.in	www.srgi.ac.in	<u>INSTITUTE FEES</u> Rs.37500 /- per semester +University Enrollment / Examination Fees, Uniform & Security deposited which is refundable <u>HOSTEL+MESS DUES</u> Annually - Rs.54000 /-

44	Trident Group of Institutions, NH-58, Delhi- Meerut Road, Near Manandham Temple, Ghaziabad- 201 003 (UP)	Phone No: 0120- 2800600/ 01 , Mobile No: 09650595487/ 88 e-mail: tridentintegrated@gmail.com	www.tridentcollege.ac.in	<u>INSTITUTE FEES</u> <u>Registration Charges (per year) -</u> Rs.2000 /- <u>Academic Year</u> 1 st Sem - Rs.42850 /- Rs.33300 / - per semester for 2 nd , 4 th and 6 th Semesters Rs.44750 /- per semester for 3 rd , 5 th & 7 th Semester <u>Mess Charges</u> Rs.27000 /- per semester
45	Vishveshwarya Institute of Technology, 20Km from Ghaziabad- Bulandshahar, G.T Road, Near Dadri, Greater Noida, Distt.- G.B Nagar (U.P)- 203 207	Phone No: 0120- 2666001 , 0120-2662166 e-mail: vietadmin@rediffmail.com	www.vgi.ac.in	<u>Fee structure for all Semesters (Semester Wise)</u> 1st Sem - Tution Fee Rs.42000 /- Univ Fee Rs.2050 /- Mess/Hostel Dues - Rs.27000 /- 2nd Sem - Tution Fee Rs.42000 /- Univ Fee Rs.1500 /- Mess/Hostel Dues - Rs.27000 /- 3rd Sem - Tution Fee Rs.42000 /- Univ Fee Rs.1950 /- Mess/Hostel Dues - Rs.27000 /- 4th Sem - Tution Fee Rs.42000 /- Univ Fee Rs.1500 /- Mess/Hostel Dues - Rs.27000 /- 5th Sem - Tution Fee Rs.42000 /- Univ Fee Rs.1950 /- Mess/Hostel Dues - Rs.27000 /- 6th Sem - Tution Fee Rs.42000 /- Univ Fee Rs.1500 /- Mess/Hostel Dues - Rs.27000 /- 7th Sem - Tution Fee Rs.42000 /- Univ Fee Rs.1950 /- Mess/Hostel Dues - Rs.27000 /- 8th Sem - Tution Fee Rs.42000 /- Univ Fee Rs.1500 /- Mess/Hostel Dues - Rs.27000 /- <u>MESS/HOSTEL DUES</u> Rs.27000 /- per Semester
46	Vivekananda Institute of Technology and Science, 33-34KM Stone, Delhi-hapur Road, (NH-24), Jindal Nagar, Ghaziabad- 201 302	Phone No: 0120- 2677808, 2678986,87,88,89,90,91 , 0120-2678836 Mobile No:09871695979 e-mail: directorvits@yahoo.co.in directorvits@gmail.com	www.vitsgzb.com	<u>INSTITUTE FEES</u> 1 st ,3 rd ,5 th and 7 th Sem - Rs.41800/- per Sem 2 nd ,4 th ,6 th ,8 th Sem : Rs.41400 /- per Sem <u>HOSTEL FEE</u> For Boys Rs.25450 /- per Sem for 1 st ,3 rd ,5 th ,7 th Semester and Rs.25750 /- per Sem for 2 nd ,4 th ,6 th ,8 th Semesters For Girls Rs.26950 /-per Semester for 1 st ,3 rd ,5 th ,7 th Semester and Rs.24750 /-per Semester for 2 nd ,4 th ,6 th ,8 th Semesters

13. DETAILS OF OFFERED SEATS

13.1 Codes used for Categories and Branches

The following codes have been used for indicating category of the seat.

Table 13(a) Category Codes

Category Code	Category
OP	Unreserved General Category
OPPH	Physically Challenged General Category
OBC	Other Backward Class
OBCPH	Physically Challenged Other Backward Class
SC	Scheduled Caste
SCPH	Physically Challenged Scheduled Caste
ST	Scheduled Tribe
STPH	Physically Challenged Scheduled Tribe

The following codes have been used for indicating the branch of engineering in an institute.

Table 13(b) Codes for branches in Engineering and Architecture streams

Sl. No	Code	Branch in Engineering/Architecture
1.	000	No Branch
2.	AGR	Agricultural Engineering
3.	ARC	Architecture
4.	ARO	Aeronautical Engineering
5.	ASE	Aerospace Engineering
6.	AUT	Automobile Engineering
7.	BED	B.Tech + M.B.A. (Integrated) in Business Administration
8.	BIO	Bio Engineering
9.	BMD	Bio Medical Engineering
10.	BMT	M.Tech. Biotech 5-years Integrated
11.	BOT	Bio Technology
12.	BTD	Bio Technology - 5 year integrated Dual Degree
13.	BTE	Biotechnology Engineering
14.	CAM	B.Tech. - MBA Computer Application
15.	CEC	B.Tech in Computer Science & Engineering and M.Tech in Computer Science 5-Yrs Dual Degree
16.	CER	Ceramic Engineering
17.	CHD	B.Tech Chemical Engineering & M.Tech. Chemical Engineering 5-year Dual Degree
18.	CHE	Chemical Engineering \ Technology
19.	CHP	Chemical & Polymer Engineering
20.	CHY	5 year Integrated M.Sc. In Chemistry
21.	CID	Civil Engineering - 5 year Dual Degree
22.	CIM	Civil Engineering & Management - 5 year Dual Degree
23.	CIR	B.Tech Civil Engineering & M. Tech. Water Resources Engineering 5-year Dual Degree
24.	CIT	B.Tech Civil Engineering & M. Tech. Transportation Engineering 5-year Dual Degree

25.	CIV	Civil Engineering
26.	COE	Computer Engineering
27.	COS	Computer Science
28.	COT	Computer Science & Information Technology
29.	CSC	B.Tech Computer Science & M.Tech. Computer Science 5-year Dual Degree
30.	CSD	Computer Science & Engineering 5 year dual degree
31.	CSE	Computer Science & Engineering
32.	CSM	Computer Science and Management - 5 year dual degree
33.	CSS	Computer Science & Engineering & M.Tech Information Security 5-year Dual Degree
34.	CTE	Computer Technology
35.	CTT	Carpet & Textile Technology
36.	ECD	Electronics & Communication Engineering 5-year dual degree
37.	ECE	Electronics & Communication Engineering
38.	ECN	B.Tech in Electronics & Communication Engg and M.Tech in Communication & Network 5-Yrs Dual Degree
39.	ECO	Electronics & Communication
40.	ECV	B.Tech. Electronics & Instrumentation Engineering & M.Tech. VLSI Design & Embedded Systems 5-year Dual Degree
41.	EDM	Electronics Engineering - Design & Manufacturing
42.	EEA	B.Tech. Electrical Engineering & M.Tech. Control & Automation 5-year Dual Degree
43.	EED	Electrical & Electronics Engineering 5-year Dual Degree
44.	EEE	Electrical & Electronics Engineering
45.	EES	B.Tech Electrical Engineering & M.Tech. Electronic Systems & Communications 5-Year Dual Degree
46.	EIE	Electronics & Instrumentation
47.	EIN	Electronics & Instrumentation Engg
48.	ELE	Electrical Engineering
49.	ENV	Environmental Engineering
50.	EPE	B.Tech in Electrical Engg & M.Tech in Power Electronics & Drives 5-year Dual Degree
51.	EPH	Engineering Physics
52.	ETC	Electronics & Tele Communication
53.	ETE	Electronics & Telecommunication Engineering
54.	FET	Food Engineering and Technology
55.	FTD	Food Technology - 5-year Dual Degree
56.	FTE	Food Technology
57.	IBT	Industrial Bio-Technology
58.	ICD	Information & Communication Technology 5 Yrs Dual Degree
59.	CIC	B.Tech in Ceramic Engg. & M.Tech in Industrial Ceramics 5-year Dual Degree
60.	ICE	Instrumentation & Control Engineering
61.	ICT	Information & Communication Technology
62.	IDE	B.Tech. Industrial Design
63.	IEM	Industrial Engineering and Management
64.	IPE	Industrial and Production Engineering

65.	ITE	Information Technology Engineering
66.	ITM	Information Technology & Management 5year dual degree course
67.	ITY	Information Technology
68.	MAE	Mechanical &Automaiton Engineering
69.	MAN	Manufacturing Engineering
70.	MAT	5 year Integrated M.Sc. In Mathematics
71.	MCT	Mechatronics
72.	MDM	Mechanical Engineering - Design & Manufacturing
73.	MEA	B.Tech. Mechanical Engineering &M.Tech. Mechatronics & Automation 5-year Dual Degree
74.	MEC	Mechanical Engineering
75.	MED	Mechanical Engineering - 5 year Dual Degree
76.	MET	Metallurgical Engineering
77.	MIN	Mining Engineering
78.	MLE	Metallurgical and Materials Engineering
79.	MMD	B.Tech. Metallurgical & Materials Engineering &M.Tech. Metallurgical & Materials Engineering 5-year Dual Degree
80.	MME	Metallurgy and Materials Engineering
81.	MND	B.Tech. Mining Engineering &M.Tech. Mining Engineering 5-year Dual Degree
82.	MSM	Materials Science & Metal Engineering
83.	NST	Nuclear Science & Technology
84.	NTD	M.Tech. Nano Technology 5-year Dual Degree
85.	NTO	Nano Technology
86.	PHY	5 year Integrated M.Sc. In Physics
87.	PIE	Production & Industrial Engineering
88.	PLN	Planning
89.	PRO	Production Engineering
90.	PTT	Petroleum Technology
91.	TEX	Textile Engineering

13.2 Seats in Engineering Stream

13.2.1 Seats in National Institutes of Technology

Table 13.2.1 National Institute of Technology, Agartala, Tripura

	Degree	Branch	OP	OP PH	SC	SC PH	ST	ST PH	OBC	OBC PH	TOTAL
Other State Quota	B.Tech	CIV	47	1	14	0	6	1	22	3	94
		MEC	23	0	7	0	4	0	12	0	46
		ELE	21	2	7	0	3	0	13	0	46
		CSE	21	1	7	0	4	0	13	0	46
		ECE	22	3	6	0	3	0	12	0	46
		PRO	23	0	7	0	4	0	12	0	46
		EIN	15	0	5	0	2	0	7	1	30
		CHE	15	0	4	0	2	0	8	1	30
		BIO	8	0	2	0	1	0	4	0	15
	TOTAL		195	7	59	0	29	1	103	5	399
Home State Quota (Tripura)	B.Tech	CIV	44	3	15	0	27	1	0	0	90
		MEC	23	0	7	0	14	0	0	0	44
		ELE	21	1	8	0	13	1	0	0	44
		CSE	23	0	7	1	13	0	0	0	44
		ECE	22	2	8	0	14	0	0	0	46
		PRO	23	0	7	0	14	0	0	0	44
		EIN	16	0	5	1	9	0	0	0	31
		CHE	16	0	5	0	8	1	0	0	30
		BIO	8	0	3	0	4	0	0	0	15
	TOTAL		196	6	65	2	116	3	0	0	388
Grand Total (OSQ+HSQ)			391	13	124	2	145	4	103	5	787

Table 13.2.2 Motilal Nehru National Institute of Technology, Allahabad, Uttar Pradesh

	Degree	Branch	OP	OP PH	SC	SC PH	ST	ST PH	OBC	OBC PH	TOTAL
Other State Quota	B.Tech	BOT	10	1	4	0	2	0	6	0	23
		CHE	11	1	4	0	1	0	6	0	23
		CIV	23	0	7	0	3	0	12	1	46
		CSE	38	1	11	0	6	0	20	1	77
		ECE	34	1	10	1	4	1	18	0	69
		ELE	19	0	6	0	3	0	9	1	38
		ITY	22	1	5	1	4	0	13	0	46
		MEC	30	1	9	0	5	0	17	0	62
		PIE	12	0	3	0	2	0	6	0	23
	TOTAL		199	6	59	2	30	1	107	3	407
Home State Quota (Uttar Pradesh)	B.Tech	BOT	12	0	3	0	2	0	6	0	23
		CHE	12	0	3	0	2	0	6	0	23
		CIV	22	1	6	1	4	0	12	0	46
		CSE	38	1	11	1	4	1	20	1	77
		ECE	34	1	10	0	5	0	18	1	69
		ELE	19	1	6	0	3	0	9	1	39
		ITY	22	0	7	0	4	0	12	1	46
		MEC	30	1	9	0	4	0	16	1	61
		PIE	11	1	4	0	1	0	6	0	23
	TOTAL		200	6	59	2	29	1	105	5	407
Grand Total (OSQ+HSQ)			399	12	118	4	59	2	212	8	814

Table 13.2.3 National Institute of Technology, Arunachal Pradesh

	Degree	Branch	OP	OP PH	SC	SC PH	ST	ST PH	OBC	OBC PH	TOTAL
Other India Quota	B.Tech	ECE	7	1	2	0	1	0	3	1	15
		EEE	7	1	2	0	1	0	3	1	15
		CSE	7	1	2	0	1	0	3	1	15
	TOTAL		21	3	6	0	3	0	9	3	45
Home State Quota (Arunachal Pradesh)	B.Tech	ECE	7	0	2	1	0	1	4	0	15
		EEE	7	0	2	1	0	1	4	0	15
		CSE	7	0	2	1	0	1	4	0	15
	TOTAL		21	0	6	3	0	3	12	0	45
Grand Total (OSQ+HSQ)			42	3	12	3	3	3	21	3	90

Table 13.2.4 Maulana Azad National Institute of Technology, Bhopal, Madhya Pradesh

	Degree	Branch	OP	OP PH	SC	SC PH	ST	ST PH	OBC	OBC PH	TOTAL
Other State Quota	B.Tech	CHE	15	1	4	0	2	0	8	1	31
		CIV	22	1	7	0	4	0	12	0	46
		CSE	45	1	13	1	6	1	23	2	92
		ECE	35	1	10	0	5	0	18	0	69
		ELE	26	1	8	0	4	0	15	0	54
		MEC	42	1	12	1	6	0	22	1	85
		MSM	15	0	5	0	3	0	8	0	31
	B. Arch	ARC	19	1	6	0	3	0	11	0	40
	B. Plan	PLN	10	0	3	0	2	0	5	0	20
	TOTAL		229	7	68	2	35	1	122	4	468
Home State Quota (Madhya Pradesh)	B.Tech	CHE	15	1	4	0	2	0	8	1	31
		CIV	22	1	7	0	4	0	12	0	46
		CSE	45	1	13	1	6	1	23	2	92
		ECE	35	1	10	0	5	0	19	0	70
		ELE	26	1	8	0	4	0	15	0	54
		MEC	42	1	12	1	6	0	22	1	85
		MSM	15	0	5	0	3	0	8	0	31
	B. Arch	ARC	19	1	6	0	3	0	11	0	40
	B. Plan	PLN	10	0	3	0	2	0	5	0	20
	TOTAL		229	7	68	2	35	1	123	4	469
Grand Total (OSQ+HSQ)			458	14	136	4	70	2	245	8	937

Table 13.2.5 National Institute of Technology, Calicut, Kerala

	Degree	Branch	OP	OP PH	SC	SC PH	ST	ST PH	OBC	OBC PH	TOTAL
Other State Quota (Except Kerala, Lakshadweep and Kandvi)	B. Arch	ARC	11	1	4	0	1	0	7	0	24
	B.Tech	BOT	8	0	2	0	1	0	3	1	15
		CHE	22	1	7	0	4	0	12	0	46
		CIV	34	1	10	1	5	0	18	0	69
		CSE	34	1	10	0	5	0	18	1	69
		ECE	34	1	9	1	5	0	19	0	69
		EEE	34	1	10	0	5	1	18	0	69
		EPH	7	0	2	0	1	0	5	0	15
		MEC	34	1	10	0	5	0	18	1	69
PRO	11	0	4	0	2	0	5	1	23		
TOTAL			229	7	68	2	34	1	123	4	468
Home State Quota (Kerala)	B. Arch	ARC	11	0	3	0	2	0	6	1	23
	B.Tech	BOT	7	0	3	0	1	0	4	0	15
		CHE	23	1	7	0	3	0	12	1	47
		CIV	34	1	10	0	5	0	19	0	69
		CSE	34	1	10	1	5	0	18	0	69
		ECE	34	1	10	0	5	1	18	0	69
		EEE	34	1	10	0	5	0	18	1	69
		EPH	8	0	3	0	1	0	3	0	15
		MEC	34	1	10	1	5	0	18	0	69
PRO	11	1	3	0	2	0	6	1	24		
TOTAL			230	7	69	2	34	1	122	4	469
Home State Quota (Lakshadweep and Kandvi)	B.Tech	CSE	2	0	1	0	1	0	1	0	5
		ECE	2	0	1	0	0	0	1	0	4
		EEE	2	0	1	0	0	0	1	0	4
		MEC	2	0	1	0	0	0	1	0	4
TOTAL			8	0	4	0	1	0	4	0	17
TOTAL (Kerala + Lakshadweep & Kandvi)			238	7	73	2	35	1	126	4	486
Grand Total (OSQ+HSK+HSLAK)			467	14	141	4	69	2	249	8	954

Table 13.2.6 National Institute of Technology, Delhi

	Degree	Branch	OP	OP PH	SC	SC PH	ST	ST PH	OBC	OBC PH	TOTAL
Other State Quota	B.Tech	CSE	7	0	2	0	1	0	4	1	15
		ECE	7	1	2	0	1	0	4	0	15
		EEE	7	0	3	0	1	0	4	0	15
TOTAL			21	1	7	0	3	0	12	1	45
Home State Quota (Delhi/ Chandigarh)	B.Tech	CSE	8	0	2	0	1	0	4	0	15
		ECE	7	0	2	1	1	0	4	0	15
		EEE	8	0	2	0	2	0	3	0	15
TOTAL			23	0	6	1	4	0	11	0	45
Grand Total (OSQ+HSQ)			44	1	13	1	7	0	23	1	90

Table 13.2.7 National Institute of Technology, Durgapur

	Degree	Branch	OP	OP PH	SC	SC PH	ST	ST PH	OBC	OBC PH	TOTAL
Other State Quota (Except West Bengal, Andaman and Nicobar Islands)	B.Tech	BOT	24	0	6	1	3	0	12	0	46
		CIV	16	0	4	0	2	0	8	1	31
		CHE	15	1	4	0	3	0	7	0	30
		CSE	22	1	7	0	4	0	12	0	46
		ECE	22	1	7	0	3	1	12	0	46
		ELE	22	1	7	0	3	0	13	0	46
		ITY	23	0	7	0	3	0	12	1	46
		MEC	34	1	10	1	5	0	19	0	70
		MME	18	1	6	0	3	0	10	1	39
TOTAL			196	6	58	2	29	1	105	3	400
Home State Quota (West Bengal)	B.Tech	BOT	22	1	7	0	4	0	12	0	46
		CIV	15	1	5	0	2	0	8	0	31
		CHE	16	0	4	0	2	0	9	1	32
		CSE	24	0	7	0	3	0	11	1	46
		ECE	22	1	7	0	3	0	13	0	46
		ELE	22	1	6	1	4	0	12	0	46
		ITY	22	1	7	0	3	1	12	0	46
		MEC	34	1	10	0	5	0	18	1	69
		MME	19	0	6	0	3	0	10	0	38
TOTAL			196	6	59	1	29	1	105	3	400
Home State Quota (Andaman and Nicobar Islands)	B.Tech	CSE	3	0	1	0	0	0	2	0	6
		ECE	3	0	1	0	1	0	1	0	6
		ELE	3	0	1	0	0	0	2	0	6
		MEC	3	0	1	0	1	0	1	0	6
TOTAL			12	0	4	0	2	0	6	0	24
Grand Total (OSQ+HSWS+HSANI)			404	12	121	3	60	2	216	6	824

Table 13.2.8 National Institute of Technology, Farmagudi, Goa

	Degree	Branch	OP	OP PH	SC	SC PH	ST	ST PH	OBC	OBC PH	TOTAL
Other State Quota	B.Tech	CSE	8	0	2	0	1	0	4	0	15
		ECE	7	1	2	0	1	0	4	0	15
		EEE	7	0	3	0	1	0	3	1	15
	TOTAL		22	1	7	0	3	0	11	1	45
Home State Quota (Goa)	B.Tech	CSE	7	1	2	0	1	0	4	0	15
		ECE	8	0	2	0	1	0	4	0	15
		EEE	7	0	2	0	2	0	4	0	15
	TOTAL		22	1	6	0	4	0	12	0	45
Grand Total (OSQ+HSQ)			44	2	13	0	7	0	23	1	90

Table 13.2.9 National Institute of Technology, Hamirpur, Himachal Pradesh

	Degree	Branch	OP	OP PH	SC	SC PH	ST	ST PH	OBC	OBC PH	TOTAL
Other State Quota	B.Arch	ARC	12	0	3	0	2	0	6	0	23
	B.Tech	CIV	22	1	7	0	3	0	12	1	46
		CSE	23	0	7	0	3	1	12	0	46
		ECE	23	1	7	0	3	0	12	1	47
		EEE	22	1	6	1	4	0	12	0	46
		MEC	23	1	7	0	3	0	12	0	46
	TOTAL		125	4	37	1	18	1	66	2	254
Home State Quota (Himachal Pradesh)	B.Arch	ARC	11	1	3	0	2	0	6	0	23
	B.Tech	CIV	23	0	6	1	4	0	12	0	46
		CSE	22	1	7	0	3	0	12	1	46
		ECE	22	1	7	0	4	0	12	0	46
		EEE	23	0	7	0	3	0	12	1	46
		MEC	23	1	7	0	2	1	13	0	47
	TOTAL		124	4	37	1	18	1	67	2	254
Grand Total (OSQ+HSQ)			249	8	74	2	36	2	133	4	508

Table 13.2.10 Malaviya National Institute of Technology, Jaipur, Rajasthan

	Degree	Branch	OP	OP PH	SC	SC PH	ST	ST PH	OBC	OBC PH	TOTAL
Other State Quota	B. Arch	ARC	15	1	5	0	2	0	8	0	31
	B.Tech	CHE	23	0	6	1	4	0	12	0	46
		CIV	23	0	7	0	3	1	12	0	46
		COE	23	1	7	0	3	0	12	1	47
		ECE	23	0	7	0	3	0	12	1	46
		ELE	22	1	7	0	4	0	13	0	47
		MEC	22	1	6	1	4	0	12	0	46
		MET	22	1	7	0	3	0	13	0	46
TOTAL		173	5	52	2	26	1	94	2	355	
Home State Quota (Rajas than)	B. Arch	ARC	15	0	4	0	2	1	9	0	31
	B.Tech	CHE	22	1	7	0	3	0	13	0	46
		CIV	22	1	7	0	3	0	12	1	46
		COE	22	1	7	0	4	0	12	0	46
		ECE	23	1	7	0	4	0	12	0	47
		ELE	23	0	6	1	3	0	12	1	46
		MEC	23	0	7	0	3	0	13	1	47
		MET	22	1	6	1	4	0	12	0	46
TOTAL		172	5	51	2	26	1	95	3	355	
Grand Total (OSQ+HSQ)			345	10	103	4	52	2	189	5	710

Table 13.2.11 Dr. BR Ambdekar National Institute of Technology, Jalandhar, Punjab

	Degree	Branch	OP	OP PH	SC	SC PH	ST	ST PH	OBC	OBC PH	TOTAL
Other State Quota	B.Tech	BOT	11	1	3	1	1	0	6	0	23
		CIV	22	1	6	1	4	0	13	0	47
		CHE	23	0	7	0	3	0	12	1	46
		CSE	23	1	7	0	3	0	11	1	46
		ECE	22	1	7	0	4	0	11	1	46
		ICE	23	0	7	0	4	0	13	0	47
		IPE	23	0	7	0	3	1	12	0	46
		MEC	23	1	6	0	3	0	12	1	46
		TEX	22	1	7	0	4	0	12	0	46
	TOTAL		192	6	57	2	29	1	102	4	393
Home State Quota (Punjab)	B.Tech	BOT	12	0	3	0	2	0	5	1	23
		CIV	23	1	7	0	3	0	12	0	46
		CHE	22	1	7	0	3	1	12	0	46
		CSE	23	0	6	1	4	0	13	0	47
		ECE	24	0	6	1	3	0	13	0	47
		ICE	23	1	7	0	3	0	11	1	46
		IPE	22	1	7	0	3	0	12	1	46
		MEC	22	1	7	0	4	0	12	0	46
		TEX	22	1	7	0	3	0	13	0	46
	TOTAL		193	6	57	2	28	1	103	3	393
Grand Total (OSQ+HSQ)			385	12	114	4	57	2	205	7	786

Table 13.2.12 National Institute of Technology, Jamshedpur, Jharkhand

	Degree	Branch	OP	OP PH	SC	SC PH	ST	ST PH	OBC	OBC PH	TOTAL
Other State Quota	B.Tech	CIV	23	1	6	0	3	0	13	0	46
		CSE	22	1	8	0	4	0	10	0	45
		EEE	24	0	7	0	3	0	12	1	47
		ECE	24	0	5	0	4	0	14	0	47
		MEC	24	0	6	1	2	0	11	1	45
		MLE	22	1	8	0	3	0	13	0	47
		PIE	11	1	5	0	1	0	5	0	23
	TOTAL		150	4	45	1	20	0	78	2	300
Home State Quota (Jhar Khand)	B.Tech	CIV	22	1	6	0	4	0	12	1	46
		CSE	22	1	7	0	4	0	13	0	47
		EEE	23	0	6	0	3	1	13	0	46
		ECE	23	0	5	1	3	1	13	0	46
		MEC	22	1	9	0	3	1	11	1	48
		MLE	22	1	6	0	4	0	12	0	45
		PIE	11	0	3	1	2	0	5	1	23
	TOTAL		145	4	42	2	23	3	79	3	301
Grand Total (OSQ+HSQ)			295	8	87	3	43	3	157	5	601

Table 13.2.13. National Institute of Technology, Kurukshetra, Haryana

	Degree	Branch	OP	OP PH	SC	SC PH	ST	ST PH	OBC	OBC PH	TOTAL
Other State Quota	B.Tech	CIV	34	1	10	0	5	1	19	0	70
		COE	22	0	7	1	3	0	13	0	46
		ECE	34	1	10	0	5	0	18	1	69
		ELE	34	1	10	1	5	0	18	1	70
		IEM	22	1	7	0	4	0	12	0	46
		ITY	22	1	7	0	3	0	13	0	46
		MEC	34	1	10	0	5	0	18	1	69
	TOTAL		202	6	61	2	30	1	111	3	416
Home State Quota (Haryana)	B.Tech	CIV	34	1	10	0	5	0	18	1	69
		COE	22	1	7	0	3	0	13	0	46
		ECE	34	1	10	1	5	0	18	1	70
		ELE	34	1	10	0	5	0	18	1	69
		IEM	22	0	7	0	3	0	13	1	46
		ITY	22	1	7	0	4	0	12	0	46
		MEC	34	1	9	1	5	1	19	0	70
	TOTAL		202	6	60	2	30	1	111	4	416
Grand Total (OSQ+HSQ)			404	12	121	4	60	2	222	7	832

Table 13.2.14 National Institute of Technology, Manipur

	Degree	Branch	OP	OP PH	SC	SC PH	ST	ST PH	OBC	OBC PH	TOTAL
Other State Quota	B.Tech	CSE	8	1	2	0	1	0	3	0	15
		ECE	7	1	2	0	1	0	4	0	15
		EEE	6	1	3	0	1	0	4	0	15
	TOTAL		21	3	7	0	3	0	11	0	45
Home State Quota (Manipur)	B.Tech	CSE	7	0	2	0	1	0	5	0	15
		ECE	8	0	2	0	1	0	4	0	15
		EEE	7	0	2	0	2	0	4	0	15
	TOTAL		22	0	6	0	4	0	13	0	45
Grand Total (OSQ+HSQ)			43	3	13	0	7	0	24	0	90

Table 13.2.15 National Institute of Technology, Meghalaya

	Degree	Branch	OP	OP PH	SC	SC PH	ST	ST PH	OBC	OBC PH	TOTAL
Other State Quota	B.Tech	CSE	8	0	2	0	1	0	4	0	15
		ECE	7	1	2	0	1	0	4	0	15
		EEE	7	0	3	0	1	0	3	1	15
	TOTAL		22	1	7	0	3	0	11	1	45
Home State Quota (Meghalaya)	B.Tech	CSE	7	1	2	0	1	0	4	0	15
		ECE	7	0	2	0	2	0	4	0	15
		EEE	8	0	2	0	1	0	4	0	15
	TOTAL		22	1	6	0	4	0	12	0	45
Grand Total (OSQ+HSQ)			44	2	13	0	7	0	23	1	90

Table 13.2.16 National Institute of Technology, Mizoram

	Degree	Branch	OP	OP PH	SC	SC PH	ST	ST PH	OBC	OBC PH	TOTAL
Other State Quota	B.Tech	CSE	7	0	3	0	1	0	4	0	15
		ECE	8	1	1	0	1	0	4	0	15
		EEE	8	0	2	0	1	0	3	1	15
	TOTAL		23	1	6	0	3	0	11	1	45
Home State Quota (Mizoram)	B.Tech	CSE	8	0	2	0	1	0	4	0	15
		ECE	7	0	2	0	2	0	4	0	15
		EEE	7	0	2	1	1	0	4	0	15
	TOTAL		22	0	6	1	4	0	12	0	45
Grand Total (OSQ+HSQ)			45	1	12	1	7	0	23	1	90

Table 13.2.17 National Institute of Technology, Nagaland

	Degree	Branch	OP	OP PH	SC	SC PH	ST	ST PH	OBC	OBC PH	TOTAL
Other State Quota	B.Tech	CSE	7	0	3	0	1	0	4	0	15
		ECE	7	1	2	0	1	0	4	0	15
		EEE	8	0	2	0	1	0	3	1	15
	TOTAL		22	1	7	0	3	0	11	1	45
Home State Quota (Nagaland)	B.Tech	CSE	7	1	2	0	1	0	4	0	15
		ECE	7	0	3	0	1	0	4	0	15
		EEE	7	0	3	0	1	0	4	0	15
	TOTAL		21	1	8	0	3	0	12	0	45
Grand Total (OSQ+HSQ)			43	2	15	0	6	0	23	1	90

Table 13.2.18 Visvesvaraya National Institute of Technology, Nagpur

	Degree	Branch	OP	OP PH	SC	SC PH	ST	ST PH	OBC	OBC PH	TOTAL
Other State Quota	B.Arch	ARC	15	0	5	0	2	0	8	1	31
	B.Tech	CHE	22	1	7	0	4	0	12	0	46
		CIV	22	1	7	0	3	0	12	1	46
		CSE	23	1	6	0	3	0	13	0	46
		ECE	23	0	6	1	4	0	12	0	46
		EEE	23	0	7	0	3	0	12	1	46
		MEC	22	1	7	0	3	1	12	0	46
		MLE	23	1	6	1	3	0	12	0	46
MIN	8	0	3	0	1	0	4	0	16		
	TOTAL		181	5	54	2	26	1	97	3	369
Home State Quota (Maharashtra)	B.Arch	ARC	15	1	4	0	3	0	8	0	31
	B.Tech	CHE	23	1	7	0	3	0	11	1	46
		CIV	23	0	6	1	4	0	12	0	46
		CSE	22	1	6	1	4	0	12	0	46
		ECE	22	1	7	0	3	0	12	1	46
		EEE	23	1	7	0	3	0	11	1	46
		MEC	22	1	7	0	3	0	13	0	46
		MLE	23	0	7	0	3	1	12	0	46
MIN	8	0	2	0	1	0	5	0	16		
	TOTAL		181	6	53	2	27	1	96	3	369
Grand Total (OSQ+HSQ)			362	11	107	4	53	2	193	6	738

Table 13.2.19 National Institute of Technology, Patna, Bihar

	Degree	Branch	OP	OP PH	SC	SC PH	ST	ST PH	OBC	OBC PH	TOTAL
Other State Quota	B.Arch	ARC	15	1	5	0	1	1	8	0	31
	B.Tech	CIV	23	0	7	0	3	0	12	0	45
		CSE	22	1	7	0	4	0	13	0	47
		ECE	22	1	7	0	4	0	12	1	47
		ELE	23	0	6	1	3	0	12	0	45
		ITY	22	2	6	1	4	0	12	0	47
		MEC	23	0	7	0	3	0	12	1	46
TOTAL			150	5	45	2	22	1	81	2	308
Home State Quota (Bihar)	B.Arch	ARC	16	0	4	0	2	0	8	1	31
	B.Tech	CIV	22	1	6	1	4	0	12	1	47
		CSE	23	1	7	0	3	0	12	0	46
		ECE	23	0	7	0	3	0	11	1	45
		ELE	22	1	7	0	4	0	12	1	47
		ITY	23	0	7	0	3	0	12	0	45
		MEC	23	1	7	0	4	0	12	0	47
TOTAL			152	4	45	1	23	0	79	4	308
Grand Total (OSQ+HSQ)			302	9	90	3	45	1	160	6	616

Table 13.2.20 National Institute of Technology, Puducherry

	Degree	Branch	OP	OP PH	SC	SC PH	ST	ST PH	OBC	OBC PH	TOTAL
Other State Quota	B.Tech	CSE	7	0	3	0	1	0	4	0	15
		ECE	8	0	2	0	1	0	3	1	15
		EEE	8	0	2	0	1	0	4	0	15
	TOTAL		23	0	7	0	3	0	11	1	45
Home State Quota (Puducherry)	B.Tech	CSE	7	1	2	0	1	0	4	0	15
		ECE	7	0	3	0	1	0	4	0	15
		EEE	7	0	2	1	1	0	4	0	15
	TOTAL		21	1	7	1	3	0	12	0	45
Grand Total (OSQ+HSQ)			44	1	14	1	6	0	23	1	90

Table 13.2.21 National Institute of Technology, Raipur, Chhattisgarh

	Degree	Branch	OP	OP PH	SC	SC PH	ST	ST PH	OBC	OBC PH	TOTAL
Other State Quota	B. Arch	ARC	15	0	5	0	2	0	8	1	31
	B.Tech	BMD	14	1	5	0	2	0	8	1	31
		BTE	14	1	3	1	3	0	8	1	31
		CHE	14	1	5	0	2	0	9	0	31
		CIV	20	0	5	0	3	0	11	0	39
		CSE	23	1	7	0	4	0	12	0	47
		ETE	22	1	7	0	3	0	11	1	45
		ELE	23	1	7	0	4	0	12	0	47
		ITY	22	1	6	1	2	1	12	0	45
		MEC	24	0	7	0	4	0	12	0	47
		MET	23	0	7	0	4	0	12	0	46
		MIN	20	0	5	0	3	0	10	0	38
TOTAL			234	7	69	2	36	1	125	4	478
Home State Quota (Chhattis garh)	B. Arch	ARC	15	0	5	0	2	0	9	0	31
	B.Tech	BMD	14	1	4	1	2	0	8	1	31
		BTE	14	1	5	0	2	0	8	1	31
		CHE	15	0	4	0	3	0	8	1	31
		CIV	19	1	6	0	3	0	10	0	39
		CSE	22	1	7	0	3	0	12	0	45
		ETE	23	1	7	0	4	0	12	0	47
		ELE	22	1	7	0	3	0	11	1	45
		ITY	23	1	6	1	3	1	12	0	47
		MEC	23	0	7	0	3	0	12	0	45
		MET	24	0	6	0	3	0	13	0	46
		MIN	20	0	6	0	3	0	10	0	39
TOTAL			234	7	70	2	34	1	125	4	477
Grand Total (OSQ+HSQ)			468	14	139	4	70	2	250	8	955

Restrictions: Female and PH candidates are not permitted for Mining Engineering Branch at NIT Raipur

Table 13.2.22 National Institute of Technology, Rourkela, Odisha

	Degree	Branch	OP	OP PH	SC	SC PH	ST	ST PH	OBC	OBC PH	TOTAL
Other State Quota	B.Tech	BMD	8	0	1	1	1	0	4	0	15
		BOT	8	0	2	0	1	0	4	0	15
		CER	9	0	3	0	2	0	3	1	18
		CHE	12	0	4	0	2	0	7	0	25
		CIV	9	1	3	0	2	0	5	0	20
		CSE	16	1	5	0	3	0	10	0	35
		ECE	9	0	2	0	1	0	4	1	17
		EIN	9	0	2	0	1	0	5	0	17
		ELE	14	1	5	0	2	0	8	0	30
		IDE	8	0	2	0	1	0	4	0	15
		MEC	20	0	6	0	3	0	10	1	40
		MLE	11	1	4	0	1	1	7	0	25
		MIN	9	0	3	0	1	0	5	0	18
Other State Quota	5 yr Dual Degree	CIC	2	0	1	0	1	0	1	0	5
		CHD	3	0	1	0	0	0	1	0	5
		CIT	2	0	1	0	0	0	2	0	5
		CIR	3	0	1	0	0	0	1	0	5
		CEC	2	0	0	0	1	0	2	0	5
		CSS	3	0	1	0	0	0	1	0	5
		ECN	3	0	1	0	0	0	1	0	5
		ECV	3	0	1	0	0	0	1	0	5
		EES	2	0	0	1	0	0	1	1	5
		EPE	2	1	1	0	0	0	1	0	5
		EEA	2	0	0	0	1	0	2	0	5
		MEA	2	0	0	0	1	0	2	0	5
		MMD	3	0	1	0	0	0	1	0	5
MND	2	0	1	0	1	0	1	0	5		
Other State Quota	5 yrs - Integrated M.Sc	CHY	7	0	2	0	2	0	4	0	15
		MAT	7	1	2	0	1	0	4	0	15
		PHY	8	0	2	0	1	0	4	0	15
	TOTAL		198	6	58	2	30	1	106	4	405
Home State Quota (Odisha)	B.Tech	BMD	8	0	2	0	1	0	4	0	15
		BOT	7	1	2	0	1	0	4	0	15
		CER	7	1	3	0	1	0	5	0	17
		CHE	12	0	4	0	2	0	6	1	25
		CIV	10	0	3	0	2	0	5	0	20
		CSE	18	0	4	1	3	0	9	0	35
		ECE	8	1	3	0	1	0	5	0	18
		EIN	9	0	3	0	1	0	4	1	18
		ELE	15	0	5	0	2	0	8	0	30

		IDE	7	1	2	0	1	0	4	0	15
		MEC	20	0	6	0	2	1	11	0	40
		MLE	13	0	3	1	2	0	6	0	25
		MIN	8	0	3	0	1	0	5	0	17
Home State Quota (Odisha)	5 yr Dual Degree	CIC	3	0	0	0	1	0	1	0	5
		CHD	2	0	0	0	1	0	2	0	5
		CIT	3	0	1	0	0	0	1	0	5
		CIR	2	0	1	0	0	0	2	0	5
		CEC	3	0	1	0	0	0	1	0	5
		CSS	2	0	0	0	1	0	2	0	5
		ECN	2	0	1	0	0	0	2	0	5
		ECV	3	0	1	0	0	0	1	0	5
		EES	2	0	1	0	1	0	1	0	5
		EPE	2	0	1	0	1	0	1	0	5
		EEA	3	0	0	0	1	0	1	0	5
		MEA	2	1	1	0	0	0	1	0	5
		MMD	2	0	1	0	0	0	2	0	5
MND	3	0	1	0	0	0	1	0	5		
Home State Quota (Odisha)	5 yrs - Integrated M.Sc	CHY	8	0	2	0	1	0	4	0	15
		MAT	8	0	2	0	1	0	3	1	15
		PHY	8	0	2	0	1	0	4	0	15
	TOTAL		200	5	59	2	29	1	106	3	405
Grand Total (OSQ+HSQ)			398	11	117	4	59	2	212	7	810

Table 13.2.23 National Institute of Technology, Sikkim

	Degree	Branch	OP	OP PH	SC	SC PH	ST	ST PH	OBC	OBC PH	TOTAL
Other State Quota	B.Tech	CSE	7	0	2	0	2	0	4	0	15
		ECE	7	1	2	0	1	0	4	0	15
		EEE	7	0	2	0	1	0	4	1	15
	TOTAL		21	1	6	0	4	0	12	1	45
Home State Quota (Sikkim)	B.Tech	CSE	7	1	2	0	1	0	4	0	15
		ECE	7	0	3	0	1	0	4	0	15
		EEE	8	0	2	0	1	0	4	0	15
	TOTAL		22	1	7	0	3	0	12	0	45
Grand Total (OSQ+HSQ)			43	2	13	0	7	0	24	1	90

Table 13.2.24 National Institute of Technology, Silchar

	Degree	Branch	OP	OP PH	SC	SC PH	ST	ST PH	OBC	OBC PH	TOTAL
Other State Quota	B.Tech	CIV	23	0	6	1	4	0	12	0	46
		MEC	22	1	7	0	3	0	12	1	46
		ELE	23	0	7	0	3	0	12	1	46
		ECE	22	1	7	0	4	0	12	0	46
		CSE	23	1	7	0	3	0	12	0	46
		EIE	7	1	2	0	1	0	4	0	15
	TOTAL		120	4	36	1	18	0	64	2	245
Home State Quota (Assam)	B.Tech	CIV	22	1	7	0	3	0	12	1	46
		MEC	22	1	7	0	4	0	12	0	46
		ELE	23	1	5	1	4	0	12	0	46
		ECE	23	0	7	0	3	1	12	0	46
		CSE	23	0	7	0	3	0	12	1	46
		EIE	7	0	3	0	1	0	4	0	15
	TOTAL		120	3	36	1	18	1	64	2	245
Grand Total (OSQ+HSQ)			240	7	72	2	36	1	128	4	490

Table 13.2.25 National Institute of Technology, Hazratbal, Srinagar

	Degree	Branch	OP	OP PH	SC	SC PH	ST	ST PH	OBC	OBC PH	TOTAL
Other State Quota	B.Tech	CSE	18	2	3	1	2	0	4	1	31
		ITE	19	1	4	0	2	0	4	1	31
		CIV	40	0	7	0	4	0	10	0	61
		MEC	25	0	5	0	2	0	7	0	39
		ELE	24	1	4	1	2	0	7	0	39
		ECE	23	2	5	0	2	0	6	0	38
		CHE	24	1	5	0	2	0	7	0	39
		MLE	24	1	4	0	3	0	6	0	38
	TOTAL		197	8	37	2	19	0	51	2	316
Home State Quota (J&K)	B.Tech	CSE	18	2	3	1	2	0	5	0	31
		ITE	18	2	4	0	2	0	5	0	31
		CIV	38	1	8	0	4	0	11	0	62
		MEC	25	0	4	0	3	0	6	0	38
		ELE	24	1	4	0	3	0	5	1	38
		ECE	24	1	4	0	2	1	5	2	39
		CHE	24	1	4	0	3	0	6	0	38
		MLE	25	0	5	0	2	0	7	0	39
	TOTAL		196	8	36	1	21	1	50	3	316
Grand Total (OSQ+HSQ)			393	16	73	3	40	1	101	5	632

Table 13.2.26 Sardar Vallabhbhai National Institute of Technology, Surat, Gujarat

	Degree	Branch	OP	OP PH	SC	SC PH	ST	ST PH	OBC	OBC PH	TOTAL
Other State Quota (States except Gujrat, Dadra and Nagar Haveli, Daman and Diu)	B.Tech	CHE	23	0	6	1	3	0	13	0	46
		CIV	22	1	7	0	3	0	12	1	46
		COE	23	1	7	0	4	0	11	1	47
		ECE	34	1	11	0	5	0	17	1	69
		ELE	22	1	7	0	4	0	11	1	46
		MEC	46	1	12	1	6	1	25	0	92
	TOTAL		170	5	50	2	25	1	89	4	346
Home State Quota (Gujarat)	B.Tech	CHE	22	1	7	0	4	0	12	1	47
		CIV	22	1	7	0	4	0	12	0	46
		COE	22	1	7	0	3	0	13	0	46
		ECE	35	1	9	1	5	0	18	0	69
		ELE	23	0	7	0	2	1	13	0	46
		MEC	46	1	14	0	7	0	24	1	93
	TOTAL		170	5	51	1	25	1	92	2	347
Home State Quota (Dadra & Nagar Haveli)	B.Tech	COE	1	0	0	0	0	0	0	0	1
		ECE	1	0	0	0	0	0	0	0	1
		ELE	1	0	0	0	0	0	0	0	1
		MEC	1	0	0	0	0	0	1	0	2
	TOTAL		4	0	0	0	0	0	1	0	5
Home State Quota (Daman & Diu)	B.Tech	COE	1	0	1	0	0	0	1	0	3
		ECE	2	0	0	0	0	0	1	0	3
		ELE	1	0	0	0	1	0	1	0	3
		MEC	2	0	1	0	0	0	0	0	3
	TOTAL		6	0	2	0	1	0	3	0	12
Grand Total (OSQ+HSQDNH+HSQDD)			350	10	103	3	51	2	185	6	710

Table 13.2.27 National Institute of Technology, Surathkal, Karnataka											
	Degree	Branch	OP	OP PH	SC	SC PH	ST	ST PH	OBC	OBC PH	TOTAL
Other State Quota	B.Tech	CHE	11	0	4	0	2	0	5	1	23
		CIV	22	2	7	0	3	0	12	0	46
		COE	22	1	7	0	4	0	11	1	46
		ECE	23	0	7	0	3	0	13	0	46
		EEE	23	1	7	0	3	0	13	0	47
		ITY	22	1	6	1	3	0	12	1	46
		MEC	34	1	9	1	5	1	19	0	70
		MIN	12	0	3	0	2	0	6	0	23
		MME	11	0	4	0	2	0	6	0	23
	TOTAL		180	6	54	2	27	1	97	3	370
Home State Quota (Karnataka)	B.Tech	CHE	12	0	3	0	2	0	6	0	23
		CIV	22	1	7	0	4	0	11	1	46
		COE	22	1	7	0	3	0	12	1	46
		ECE	24	0	7	0	4	0	11	1	47
		EEE	22	1	7	0	3	0	13	0	46
		ITY	22	1	7	0	3	0	14	0	47
		MEC	34	1	9	1	4	1	19	0	69
		MIN	11	0	4	0	2	0	6	0	23
		MME	12	0	3	0	2	0	6	0	23
	TOTAL		181	5	54	1	27	1	98	3	370
Grand Total (OSQ+HSQ)			361	11	108	3	54	2	195	6	740

Restrictions: PH Candidates are not permitted in Mining Engineering branch at NIT Surathkal, Karnataka.

Table 13.2.28 National Institute of Technology, Tiruchirappalli, Tamil Nadu

	Degree	Branch	OP	OP PH	SC	SC PH	ST	ST PH	OBC	OBC PH	TOTAL
Other State Quota	B.Arch	ARC	11	0	4	0	2	0	6	0	23
	B.Tech	CHE	15	1	4	0	3	0	8	0	31
		CIV	22	1	7	0	3	0	12	1	46
		CSE	22	1	7	0	4	0	12	0	46
		ECE	22	1	6	1	3	0	12	1	46
		EEE	22	1	7	0	3	1	12	0	46
		ICE	23	0	7	0	3	0	13	0	46
		MEC	23	0	6	1	3	0	12	1	46
		MME	16	0	4	0	3	0	7	1	31
		PRO	23	1	7	0	3	0	12	0	46
TOTAL			199	6	59	2	30	1	106	4	407
Home State Quota (Tamil Nadu)	B.Arch	ARC	11	1	3	0	2	0	6	0	23
	B.Tech	CHE	15	0	5	0	2	0	8	1	31
		CIV	22	1	7	0	4	0	12	0	46
		CSE	23	1	6	0	3	0	12	1	46
		ECE	23	1	7	0	3	0	12	0	46
		EEE	23	0	6	1	3	0	13	0	46
		ICE	22	1	7	0	3	1	12	0	46
		MEC	23	1	7	0	3	0	12	0	46
		MME	15	0	5	0	2	0	9	0	31
		PRO	23	0	6	1	4	0	11	1	46
TOTAL			200	6	59	2	29	1	107	3	407
Grand Total (OSQ+HSQ)			399	12	118	4	59	2	213	7	814

Table 13.2.29 National Institute of Technology, Uttarakhand

	Degree	Branch	OP	OP PH	SC	SC PH	ST	ST PH	OBC	OBC PH	TOTAL
All India Quota	B.Tech	CSE	7	1	2	0	1	0	4	0	15
		ECE	7	0	2	1	1	0	4	0	15
		EEE	8	0	2	0	1	0	4	0	15
		MEC	8	0	2	0	1	0	4	0	15
TOTAL			30	1	8	1	4	0	16	0	60
State Quota (Uttarakhand)	B.Tech	CSE	7	0	3	0	1	0	4	0	15
		ECE	8	0	2	0	1	0	4	0	15
		EEE	7	1	2	0	1	0	4	0	15
		MEC	7	0	2	0	2	0	3	1	15
TOTAL			29	1	9	0	5	0	15	1	60
Grand Total (OSQ+HSQ)			59	2	17	1	9	0	31	1	120

Table 13.2.30 National Institute of Technology, Warangal, Andhra Pradesh

	Degree	Branch	OP	OP PH	SC	SC PH	ST	ST PH	OBC	OBC PH	TOTAL
Other State Quota	B.Tech	BOT	22	1	7	0	3	0	12	1	46
		CHE	22	1	7	0	3	0	12	1	46
		CIV	22	1	7	0	4	0	12	0	46
		CSE	27	0	8	0	3	1	15	0	54
		ECE	28	0	7	1	4	0	14	0	54
		EEE	22	1	7	0	4	0	12	0	46
		MEC	23	1	7	0	3	0	12	1	47
		MLE	15	0	4	1	3	0	8	0	31
TOTAL			181	5	54	2	27	1	97	3	370
Home State Quota (Andhra Pradesh)	B.Tech	BOT	22	1	7	0	4	0	12	0	46
		CHE	23	0	6	1	4	0	12	0	46
		CIV	22	1	7	0	3	0	13	0	46
		CSE	26	1	8	0	4	0	14	1	54
		ECE	27	1	8	0	4	0	13	1	54
		EEE	22	1	7	0	3	0	12	1	46
		MEC	24	0	7	0	3	1	12	0	47
		MLE	15	1	4	0	2	0	9	0	31
TOTAL			181	6	54	1	27	1	97	3	370
Grand Total (OSQ+HSQ)			362	11	108	3	54	2	194	6	740

13.2.2 Seats in IITs

Note: The number of offered seats indicated in the following tables may increase or decrease at the time of counseling.

Table 13.2.31 Atal Bihari Vajpayee - Indian Institute of Information Technology & Management, Gwalior, Madhya Pradesh

	Degree	Branch	OP	OP PH	SC	SC PH	ST	ST PH	OBC	OBC PH	TOTAL
All India Quota	B.Tech	ITY	65	1	18	1	8	1	33	2	129
TOTAL (AIQ)			65	1	18	1	8	1	33	2	129

Table 13.2.32 Indian Institute of Information Technology, Design & Manufacturing, Kancheepuram, Tamil Nadu

	Degree	Branch	OP	OP PH	SC	SC PH	ST	ST PH	OBC	OBC PH	TOTAL
All India Quota	B.Tech	COE	15	1	4	0	2	0	8	0	30
		EDM	15	0	4	0	2	0	8	1	30
		MDM	15	0	4	1	2	0	8	0	30
TOTAL (AIQ)			45	1	12	1	6	0	24	1	90

Table 13.2.33 Rajiv Gandhi Institute of Information Technology, Amethi, Uttar Pradesh

	Degree	Branch	OP	OP PH	SC	SC PH	ST	ST PH	OBC	OBC PH	TOTAL
All India Quota	B.Tech	ITY	45	1	14	0	7	0	24	1	92
TOTAL (AIQ)			45	1	14	0	7	0	24	1	92

Table 13.2.34 Indian Institute of Information Technology, Allahabad, Uttar Pradesh

	Degree	Branch	OP	OP PH	SC	SC PH	ST	ST PH	OBC	OBC PH	TOTAL
All India Quota	B.Tech	ITY	90	3	27	1	14	0	48	2	185
		ECE	45	1	14	0	7	0	24	1	92
TOTAL (AIQ)			135	4	41	1	21	0	72	3	277

Table 13.2.35 Pandit Dwarka Prasad Mishra, Indian Institute of Information Technology, Design & Manufacturing, Jabalpur, Madhya Pradesh

	Degree	Branch	OP	OP PH	SC	SC PH	ST	ST PH	OBC	OBC PH	TOTAL
All India Quota	B.Tech	CSE	43	1	12	1	6	0	23	1	87
		ECE	42	2	13	0	6	1	23	0	87
		MEC	42	1	13	0	7	0	23	1	87
TOTAL (AIQ)			127	4	38	1	19	1	69	2	261

13.2.3 Seats in Other Central/State Government funded Institutions

Note: The number of offered seats indicated in the following tables may increase or decrease at the time of counseling.

Table 13.2.36 Assam University, Silchar, Assam, India											
	Degree	Branch	OP	OP PH	SC	SC PH	ST	ST PH	OBC	OBC PH	TOTAL
All India Quota	B.Tech	AGR	11	0	3	0	1	0	6	0	21
		ITY	11	0	3	0	1	0	6	0	21
		ETE	6	0	2	0	1	0	3	0	12
	TOTAL		28	0	8	0	3	0	15	0	54
Home State Quota (Meghalaya, Mizoram, Nagaland, Arunachal Pradesh, Sikkim, Tripura, Manipur, Assam)	B.Tech	AGR	11	1	4	0	2	0	6	0	24
		ITY	11	1	4	0	2	0	6	0	24
		ETE	5	1	2	0	1	0	3	0	12
	TOTAL		27	3	10	0	5	0	15	0	60
Grand Total (AIQ+HSQ)			55	3	18	0	8	0	30	0	114

Restrictions: Qualification 10th +2 with 50% marks in PCM for Assam University

Table 13.2.37 Birla Institute of Technology, Mesra, Ranchi

	Degree	Branch	OP	OP PH	SC	SC PH	ST	ST PH	OBC	OBC PH	TOTAL
Other State Quota	B.Arch	ARC	16	0	3	0	1	0	0	0	20
	B.E	BOT	22	1	5	0	2	0	0	0	30
		CHE	12	0	2	0	1	0	0	0	15
		CHP	12	0	2	0	1	0	0	0	15
		CIV	23	0	5	0	2	0	0	0	30
		CSE	46	1	8	1	4	0	0	0	60
		ECE	46	1	8	1	4	0	0	0	60
		EEE	23	0	5	0	2	0	0	0	30
		ITY	22	1	5	0	2	0	0	0	30
		MEC	35	0	7	0	3	0	0	0	45
PRO	12	0	2	0	1	0	0	0	15		
TOTAL			269	4	52	2	23	0	0	0	350
Home State Quota (Jhar khand)	B.Arch	ARC	13	0	2	0	5	0	0	0	20
	B.E	BOT	15	0	3	0	8	0	0	0	26
		CHE	7	0	2	0	4	0	0	0	13
		CHP	7	0	2	0	4	0	0	0	13
		CIV	14	1	3	0	7	1	0	0	26
		CSE	29	1	6	1	15	0	0	0	52
		ECE	29	1	6	1	14	1	0	0	52
		EEE	15	0	3	0	8	0	0	0	26
		ITY	14	1	3	0	8	0	0	0	26
		MEC	23	0	5	0	11	0	0	0	39
PRO	7	0	2	0	4	0	0	0	13		
TOTAL			173	4	37	2	88	2	0	0	306
Grand Total (OSQ+HSQ)			442	8	89	4	111	2	0	0	656

Table 13.2.38 Gurukula Kangri Viswavidyalaya, Haridwar, Uttarakand

	Degree	Branch	OP	OP PH	SC	SC PH	ST	ST PH	OBC	OBC PH	TOTAL
All India Quota	B.Tech	CSE	48	1	13	0	6	0	23	1	92
		ECE	48	1	13	0	6	0	23	1	92
		ELE	48	1	13	0	6	0	23	1	92
		MEC	48	1	13	0	6	0	23	1	92
TOTAL (AIQ)			192	4	52	0	24	0	92	4	368

Restrictions: Only Male candidates are allowed for Gurukul Kangri Viswavidyalaya, Haridwar.

Table 13.2.39 Indian Institute of Carpet Technology, Chauri Road, SRN Bhadohi, Uttar Pradesh

	Degree	Branch	OP	OP PH	SC	SC PH	ST	ST PH	OBC	OBC PH	TOTAL
All India Quota	B.Tech	CTT	29	1	9	0	5	0	15	1	60
TOTAL (AIQ)			29	1	9	0	5	0	15	1	60

Table 13.2.40 Institute of Technology Guru Ghasidas Viswavidhyalaya, Bilaspur, Chattisgarh

	Degree	Branch	OP	OP PH	SC	SC PH	ST	ST PH	OBC	OBC PH	TOTAL
All India Quota	B.Tech	MEC	40	1	9	0	4	1	5	0	60
		ECO	39	2	9	0	5	0	5	0	60
		CSE	40	1	9	0	4	0	6	0	60
		ITY	40	1	8	1	4	0	6	0	60
		IPE	40	1	8	1	4	0	6	0	60
		CHE	40	1	9	0	5	0	4	1	60
		CIV	27	1	6	0	3	0	3	0	40
TOTAL (AIQ)			266	8	58	2	29	1	35	1	400

Table 13.2.41 J.K. Institute of Applied Physics & Technology, University of Allahabad, Allahabad, Uttar Pradesh

	Degree	Branch	OP	OP PH	SC	SC PH	ST	ST PH	OBC	OBC PH	TOTAL
All India Quota	B.Tech	ECE	22	1	7	0	3	0	12	0	45
		CSE	22	1	7	0	3	0	12	0	45
TOTAL (AIQ)			44	2	14	0	6	0	24	0	90

Restrictions: In addition to AIEEE - 2012 ranking required qualification in 60% for OP & OB candidates, 55% for SC/ST candidates at 10+2 level (Maths Group)

Table 13.2.42 Mizoram University, Tanhril Vaivakawn, Aizwal, Mizoram

	Degree	Branch	OP	OP PH	SC	SC PH	ST	ST PH	OBC	OBC PH	TOTAL
All India Quota	B.Tech	ECE	7	1	3	0	4	0	0	0	15
		ITY	7	1	3	0	4	0	0	0	15
		ELE	7	1	3	0	4	0	0	0	15
		COE	7	1	3	0	4	0	0	0	15
TOTAL (AIQ)			28	4	12	0	16	0	0	0	60

Table 13.2.43 National Institute of Foundry & Forge Technology, Hatia, Ranchi

	Degree	Branch	OP	OP PH	SC	SC PH	ST	ST PH	OBC	OBC PH	TOTAL
All India Quota	B.Tech	MAN	37	1	12	0	6	0	21	0	77
		MME	30	1	9	0	5	0	17	0	62
TOTAL (AIQ)			67	2	21	0	11	0	38	0	139

Table 13.2.44 School of Planning & Architecture, Bhopal, Madhya Pradesh

	Degree	Branch	OP	OP PH	SC	SC PH	ST	ST PH	OBC	OBC PH	TOTAL
All India Quota	B.Arch	ARC	37	1	11	0	6	0	19	1	75
	B.Planning	PLN	14	1	5	0	2	0	8	0	30
TOTAL (AIQ)			51	2	16	0	8	0	27	1	105

Table 13.2.45 School of Planning & Architecture, New Delhi

	Degree	Branch	OP	OP PH	SC	SC PH	ST	ST PH	OBC	OBC PH	TOTAL
All India Quota	B.Arch.	ARC	51	1	15	1	7	1	26	2	104
	B.Planning	PLN	16	0	5	0	3	0	8	1	33
TOTAL (AIQ)			67	1	20	1	10	1	34	3	137

Table 13.2.46 School of Planning & Architecture, Vijaywada, Andhra Pradesh

	Degree	Branch	OP	OP PH	SC	SC PH	ST	ST PH	OBC	OBC PH	TOTAL
All India Quota	B.Arch.	ARC	36	1	11	0	6	0	19	1	74
	B.Planning	PLN	14	1	4	0	2	0	8	0	29
TOTAL (AIQ)			50	2	15	0	8	0	27	1	103

Table 13.2.47 Shri Mata Vaishno Devi University, Jammu & Kashmir

	Degree	Branch	OP	OP PH	SC	SC PH	ST	ST PH	OBC	OBC PH	TOTAL
All India Quota	B.Arch	ARC	40	0	0	0	0	0	0	0	40
	B.Tech	ECE	90	0	0	0	0	0	0	0	90
		CSE	60	0	0	0	0	0	0	0	60
		MEC	60	0	0	0	0	0	0	0	60
		IBT	30	0	0	0	0	0	0	0	30
TOTAL (AIQ)			280	0	0	0	0	0	0	0	280

Table 13.2.48 Tezpur University School of Engineering, Assam

	Degree	Branch	OP	OP PH	SC	SC PH	ST	ST PH	OBC	OBC PH	TOTAL
All India Quota	B.Tech	CSE	10	0	3	0	2	0	5	1	21
		ECE	10	0	2	1	2	0	6	0	21
		MEC	10	0	3	0	1	1	6	0	21
		CIV	10	0	3	0	2	0	6	0	21
		FET	6	0	2	0	1	0	3	0	12
TOTAL (AIQ)			46	0	13	1	8	1	26	1	96

Restrictions: Minimum 50% aggregate marks in PCM (Phy, Chem, Maths) subjects at 10+2 and pass marks in English, 5% relaxation in marks for candidates belonging to SC/ST categories shall be followed as per Central Govt. rules

13.2.4 Seats in Self Financed Institutions

Table 13.2.49 ACME College of Engineering, Muradnagar, Ghaziabad

	Degree	Branch	OP	OP PH	SC	SC PH	ST	ST PH	OBC	OBC PH	TOTAL
All India Quota	B.Tech	CSE	14	1	5	0	2	0	8	0	30
		ECE	14	1	5	0	2	0	8	0	30
		CIV	15	0	5	0	2	0	8	0	30
		EEE	15	0	5	0	2	0	7	1	30
		MEC	30	1	6	1	5	0	16	1	60
Total			88	3	26	1	13	0	47	2	180
Home State Quota	B.Tech	CSE	14	1	5	0	2	0	8	0	30
		ECE	14	1	5	0	2	0	8	0	30
		CIV	15	0	5	0	2	0	8	0	30
		EEE	15	0	5	0	2	0	7	1	30
		MEC	30	1	6	1	5	0	16	1	60
Total			88	3	26	1	13	0	47	2	180
Total (AIQ+HSQ)			176	6	52	2	26	0	94	4	360

Restrictions: 10+2 with Math, Physics & Chemistry or Biology or Biotechnology with min. 60% score in PCM.

Table 13.2.50 Amity School of Engineering, Amity Education Valley, Gurgaon, Manesar, Haryana											
	Degree	Branch	OP	OP PH	SC	SC PH	ST	ST PH	OBC	OBC PH	TOTAL
All India Quota	B.Tech	BOT	120	0	0	0	0	0	0	0	120
		CSE	120	0	0	0	0	0	0	0	120
		ECE	120	0	0	0	0	0	0	0	120
		MAE	120	0	0	0	0	0	0	0	120
Total (AIQ)			480	0	0	0	0	0	0	0	480

Table 13.2.51 Amity School of Engineering, Maharajpura (Opp .Airport) Gwalior, Madhya Pradesh											
	Degree	Branch	OP	OP PH	SC	SC PH	ST	ST PH	OBC	OBC PH	TOTAL
All India Quota	B.Tech	CSE	120	0	0	0	0	0	0	0	120
		ECE	120	0	0	0	0	0	0	0	120
		ITY	120	0	0	0	0	0	0	0	120
		BOT	120	0	0	0	0	0	0	0	120
Total (AIQ)			480	0	0	0	0	0	0	0	480

Table 13.2.52 Amity School of Engineering, City Office, Amity House, 14, Gopal Bari, Ajmer Road, Jaipur Rajasthan											
	Degree	Branch	OP	OP PH	SC	SC PH	ST	ST PH	OBC	OBC PH	TOTAL
All India Quota	B.Tech	CSE	120	0	0	0	0	0	0	0	120
		ECE	120	0	0	0	0	0	0	0	120
		MAE	120	0	0	0	0	0	0	0	120
		CHE	120	0	0	0	0	0	0	0	120
		ITY	120	0	0	0	0	0	0	0	120
		BOT	120	0	0	0	0	0	0	0	120
Total (AIQ)			720	0	0	0	0	0	0	0	720

Table 13.2.53 Amity School of Engineering, Viraj Khand - 5, Gomti Nagar Scheme, Lucknow, Uttar Pradesh											
	Degree	Branch	OP	OP PH	SC	SC PH	ST	ST PH	OBC	OBC PH	TOTAL
All India Quota	B.Tech	CSE	120	0	0	0	0	0	0	0	120
		ECE	120	0	0	0	0	0	0	0	120
		MAE	120	0	0	0	0	0	0	0	120
		ITY	120	0	0	0	0	0	0	0	120
Total (AIQ)			480	0	0	0	0	0	0	0	480

**Table 13.2.54 Amity School of Engineering, Amity University Campus, Sector -125,
Noida, Uttar Pradesh**

	Degree	Branch	OP	OP PH	SC	SC PH	ST	ST PH	OBC	OBC PH	TOTAL
All India Quota	B.Tech	CSE	120	0	0	0	0	0	0	0	120
		ITY	120	0	0	0	0	0	0	0	120
		MAE	120	0	0	0	0	0	0	0	120
		ECE	120	0	0	0	0	0	0	0	120
		FTE	60	0	0	0	0	0	0	0	60
		ETC	120	0	0	0	0	0	0	0	120
		CIV	120	0	0	0	0	0	0	0	120
		ASE	60	0	0	0	0	0	0	0	60
		EEE	60	0	0	0	0	0	0	0	60
		EIE	60	0	0	0	0	0	0	0	60
		BOT	120	0	0	0	0	0	0	0	120
		NTO	60	0	0	0	0	0	0	0	60
NST	60	0	0	0	0	0	0	0	60		
Total (AIQ)			1200	0	0	0	0	0	0	0	1200

Table 13.2.55 Bansal Institute of Engineering & Technology, Uttar Pradesh

	Degree	Branch	OP	OP PH	SC	SC PH	ST	ST PH	OBC	OBC PH	TOTAL
All India Quota	B.Tech	CSE	60	0	0	0	0	0	0	0	60
		ITY	60	0	0	0	0	0	0	0	60
		EEE	60	0	0	0	0	0	0	0	60
		ECE	60	0	0	0	0	0	0	0	60
		MEC	60	0	0	0	0	0	0	0	60
Total (AIQ)			300	0	0	0	0	0	0	0	300

Table 13.2.56 Bhagwant Institute of Technology, NH-24, Jindal Nagar, Hapur Road, Ghaziabad, Uttar Pradesh

	Degree	Branch	OP	OP PH	SC	SC PH	ST	ST PH	OBC	OBC PH	TOTAL
All India Quota	B.Tech	MEC	15	1	4	0	2	0	7	1	30
		CIV	15	1	4	0	2	0	7	1	30
		ECE	15	1	4	0	2	0	7	1	30
		CSE	30	2	8	0	4	0	14	2	60
		ITY	15	1	4	0	2	0	7	1	30
	TOTAL		90	6	24	0	12	0	42	6	180
Home State Quota	B.Tech	MEC	15	1	4	0	2	0	7	1	30
		CIV	15	1	4	0	2	0	7	1	30
		ECE	15	1	4	0	2	0	7	1	30
		CSE	30	2	8	0	4	0	14	2	60
		ITY	15	1	4	0	2	0	7	1	30
	TOTAL		90	6	24	0	12	0	42	6	180
Grand Total (AIQ+HSQ)			180	12	48	0	24	0	84	12	360

Restrictions: Qualification maximum age limit as per state Government/Mahamaya Technical University, Noida norms.

Table 13.2.57 Bhagwant Institute of Technology, Bhagwantpuram, 17th Milestone, Bijnor-Delhi Highway, Near Ganga Barage, Muzaffarnagar, Uttar Pradesh

	Degree	Branch	OP	OP PH	SC	SC PH	ST	ST PH	OBC	OBC PH	TOTAL
All India Quota	B.Tech	MEC	23	2	2	0	3	0	10	1	41
		CIV	15	1	4	0	2	0	7	1	30
		ECE	30	2	8	0	4	0	14	2	60
		CSE	23	2	2	0	3	0	10	1	41
		ITY	15	1	4	0	2	0	7	1	30
		EIE	7	1	2	0	1	0	4	0	15
		EEE	15	1	4	0	2	0	7	1	30
	TOTAL		128	10	26	0	17	0	59	7	247
Home State Quota	B.Tech	MEC	23	2	6	0	3	0	10	1	45
		CIV	15	1	4	0	2	0	7	1	30
		ECE	30	2	8	0	4	0	14	2	60
		CSE	23	2	6	0	3	0	10	1	45
		ITY	15	1	4	0	2	0	7	1	30
		EIE	7	1	2	0	1	0	4	0	15
		EEE	15	1	4	0	2	0	7	1	30
	TOTAL		128	10	34	0	17	0	59	7	255
Grand Total (AIQ+HSQ)			256	20	60	0	34	0	118	14	502

Restrictions: Qualification and maximum age limit as per state Government/ Mahamaya Technical University, Noida norms.

Table 13.2.58 Bhagwant University, Sikar Road, Ajmer, Rajasthan

	Degree	Branch	OP	OP PH	SC	SC PH	ST	ST PH	OBC	OBC PH	TOTAL
All India Quota	B.Tech	MEC	120	0	0	0	0	0	0	0	120
		CIV	120	0	0	0	0	0	0	0	120
		ECE	120	0	0	0	0	0	0	0	120
		CSE	120	0	0	0	0	0	0	0	120
		ITY	90	0	0	0	0	0	0	0	90
		ARO	60	0	0	0	0	0	0	0	60
		EEE	60	0	0	0	0	0	0	0	60
		PTT	60	0	0	0	0	0	0	0	60
		NTO	60	0	0	0	0	0	0	0	60
		MIN	60	0	0	0	0	0	0	0	60
		AGR	60	0	0	0	0	0	0	0	60
BTE	60	0	0	0	0	0	0	0	60		
TOTAL (AIQ)			990	0	0	0	0	0	0	0	990

Table 13.2.59 Bhagwati Institute of Technology and Science, Ghaziabad, Uttar Pradesh

	Degree	Branch	OP	OP PH	SC	SC PH	ST	ST PH	OBC	OBC PH	TOTAL
All India Quota	B.Tech	CIV	14	1	5	0	2	0	7	1	30
		CSE	22	1	6	0	4	0	11	1	45
		ECE	29	2	9	0	4	0	15	1	60
		EEE	14	1	5	0	2	0	7	1	30
		MEC	14	1	5	0	2	0	7	1	30
		Total	93	6	30	0	14	0	47	5	195
Home State Quota	B.Tech	CIV	14	1	5	0	2	0	7	1	30
		CSE	22	1	6	0	4	0	11	1	45
		ECE	29	2	9	0	4	0	15	1	60
		EEE	14	1	5	0	2	0	7	1	30
		MEC	14	1	5	0	2	0	7	1	30
		Total	93	6	30	0	14	0	47	5	195
Grand Total (AIQ+HSQ)			186	12	60	0	28	0	94	10	390

Table 13.2.60 Delhi Technical Campus, 4th km Stone, Main Badli Gurgaon Road, Near Sec-13, Nayagaon, Bahadurgarh, Jhajjar, Haryana

	Degree	Branch	OP	OP PH	SC	SC PH	ST	ST PH	OBC	OBC PH	TOTAL
All India Quota	B.Tech	CIV	39	1	10	0	0	0	10	0	60
		ECE	40	1	8	0	0	0	10	1	60
		EEE	41	0	8	1	0	0	10	0	60
		MEC	39	0	9	1	0	0	10	1	60
		CSE	39	0	10	0	0	0	11	0	60
Total (AIQ)			198	2	45	2	0	0	51	2	300

Table 13.2.61 DJ College of Engineering and Technology, Modinagar, Uttar Pradesh

	Degree	Branch	OP	OP PH	SC	SC PH	ST	ST PH	OBC	OBC PH	TOTAL
All India Quota	B.Tech	CIV	15	1	4	0	2	0	7	1	30
		EEE	15	1	4	0	2	0	7	1	30
		CSE	23	1	6	0	3	0	11	1	45
		ECE	30	2	8	0	4	0	14	2	60
		MEC	30	2	8	0	4	0	14	2	60
	TOTAL		113	7	30	0	15	0	53	7	225
Home State Quota	B.Tech	CIV	15	1	4	0	2	0	7	1	30
		EEE	15	1	4	0	2	0	7	1	30
		CSE	23	1	6	0	3	0	11	1	45
		ECE	30	2	8	0	4	0	14	2	60
		MEC	30	2	8	0	4	0	14	2	60
	TOTAL		113	7	30	0	15	0	53	7	225
Grand Total (AIQ+HSQ)			226	14	60	0	30	0	106	14	450

Restrictions: Qualification as per Mahamaya Technical University norms.

Table 13.2.62 Dr KN Modi University, Newai, Jaipur, Rajasthan

	Degree	Branch	OP	OP PH	SC	SC PH	ST	ST PH	OBC	OBC PH	TOTAL	
All India Quota	B.Tech	AUT	43	3	12	3	4	3	20	4	92	
		CIV	43	3	12	3	4	3	20	4	92	
		COS	43	3	12	3	4	3	20	4	92	
		ECE	43	3	12	3	4	3	20	4	92	
		MEC	43	3	12	3	4	3	20	4	92	
		CHE	25	2	7	1	3	1	13	2	54	
		EEE	25	2	7	1	3	1	13	2	54	
		ITY	25	2	7	1	3	1	13	2	54	
	Dual Degree (B.Tech+ M.Tech)	AUT	7	1	2	1	1	1	1	2	1	16
		CIV	7	1	2	1	1	1	1	2	1	16
		COS	7	1	2	1	1	1	1	2	1	16
		ECE	7	1	2	1	1	1	1	2	1	16
		MEC	7	1	2	1	1	1	1	2	1	16
	Total		325	26	91	23	34	23	149	31	702	
Home State Quota	B.Tech	AUT	3	1	1	0	1	0	2	1	9	
		CIV	3	0	1	0	1	0	2	0	7	
		COS	3	1	1	0	1	0	2	1	9	
		ECE	3	1	1	0	1	0	2	1	9	
		MEC	3	0	1	0	1	0	2	0	7	
		CHE	3	1	1	0	1	0	2	1	9	
		EEE	3	1	1	0	1	0	2	1	9	
		ITY	3	1	1	0	1	0	2	1	9	
	Dual Degree (B.Tech+ M.Tech)	AUT	1	0	0	0	0	0	0	0	0	1
		CIV	1	0	0	0	0	0	0	1	0	2
		COS	1	0	1	0	0	0	0	1	0	3
		ECE	1	0	0	0	0	0	0	1	0	2
		MEC	1	0	0	0	0	0	0	1	0	2
	Total		29	6	9	0	8	0	20	6	78	
Grand Total (AIQ+HSQ)			354	32	100	23	42	23	169	37	780	

Table 13.2.63 GL Bajaj Group of Institutions, Mathura, Uttar Pradesh											
	Degree	Branch	OP	OP PH	SC	SC PH	ST	ST PH	OBC	OBC PH	TOTAL
All India Quota	B. Arch	ARC	7	0	2	1	1	0	4	0	15
	B.Tech	CSE	15	1	4	0	2	0	8	0	30
		MEC	13	0	3	0	2	0	6	1	25
		ECE	15	1	4	0	2	0	8	0	30
		CIV	5	0	1	0	1	0	3	0	10
TOTAL		55	2	14	1	8	0	29	1	110	
Home State Quota	B. Arch	ARC	8	0	2	0	1	0	4	0	15
	B.Tech	CSE	16	0	4	1	2	0	7	0	30
		MEC	12	1	3	0	2	0	7	0	25
		ECE	15	0	4	0	2	0	8	1	30
		CIV	5	1	1	0	1	0	2	0	10
TOTAL		56	2	14	1	8	0	28	1	110	
Grand Total (AIQ+HSQ)			111	4	28	2	16	0	57	2	220

Restrictions: Qualification as per MTU norms

Table 13.2.64 Hi-Tech Institute of Engineering & Technology, 766, 26th km Delhi-Hapur by pass (NH-24), Ghaziabad, Uttar Pradesh											
	Degree	Branch	OP	OP PH	SC	SC PH	ST	ST PH	OBC	OBC PH	TOTAL
All India Quota	B.Tech	CIV	14	1	6	0	1	0	8	0	30
		CSE	22	1	9	0	1	0	12	0	45
		ITY	14	1	6	0	1	0	8	0	30
		ELE	14	1	6	0	1	0	8	0	30
		ECE	37	1	15	0	2	0	20	0	75
		MEC	44	1	19	0	2	0	24	0	90
		Total	145	6	61	0	8	0	80	0	300
Home State Quota	B.Tech	CIV	14	1	6	0	1	0	8	0	30
		CSE	22	1	9	0	1	0	12	0	45
		ITY	14	1	6	0	1	0	8	0	30
		ELE	14	1	6	0	1	0	8	0	30
		ECE	37	1	15	0	2	0	20	0	75
		MEC	44	1	19	0	2	0	24	0	90
		Total	145	6	61	0	8	0	80	0	300
Total (AIQ+HSQ)			290	12	122	0	16	0	160	0	600

Restrictions: Required qualifications are passed without grace 10+2 or equivalent examination from any recognized board/ University with 50% marks (45% for SC/ST category students) in required subject combination.

Compulsory – Physics & Mathematics

Optional – Chemistry/Biology/ Biotechnology

Table 13.2.65 HR Institute of Engineering & Technology Ghaziabad, Uttar Pradesh

	Degree	Branch	OP	OP PH	SC	SC PH	ST	ST PH	OBC	OBC PH	TOTAL
All India Quota	B.Tech	CIV	30	2	8	0	4	0	14	2	60
		CSE	15	1	4	0	2	0	7	1	30
		ECE	15	1	4	0	2	0	7	1	30
		ITY	15	1	4	0	2	0	7	1	30
		MEC	30	2	8	0	4	0	14	2	60
	TOTAL		105	7	28	0	14	0	49	7	210
Home State Quota	B.Tech	CIV	30	2	8	0	4	0	14	2	60
		CSE	15	1	4	0	2	0	7	1	30
		ECE	15	1	4	0	2	0	7	1	30
		ITY	15	1	4	0	2	0	7	1	30
		MEC	30	2	8	0	4	0	14	2	60
	TOTAL		105	7	28	0	14	0	49	7	210
Total (AIQ+HSQ)			210	14	56	0	28	0	98	14	420

Restrictions: Qualification as per MTU Norms

Table 13.2.66 IAMR College of Engineering, 12th km Stone, Meerut-Baghat Road, Panchli Khurd, Meerut

	Degree	Branch	OP	OP PH	SC	SC PH	ST	ST PH	OBC	OBC PH	TOTAL	
All India Quota	B.Tech	CSE	17	1	4	0	2	0	5	1	30	
		ECE	17	1	4	0	2	0	5	1	30	
		EEE	17	1	4	0	2	0	5	1	30	
		ITY	17	1	4	0	2	0	5	1	30	
		MEC	17	1	4	0	2	0	5	1	30	
	Integrated B.Tech - MBA 5 Years	CIM	34	2	8	0	4	0	10	2	60	
		CSM	34	2	8	0	4	0	10	2	60	
		ITM	34	2	8	0	4	0	10	2	60	
		CAM	34	2	8	0	4	0	10	2	60	
	Integrated M.Tech 5 Year	ECD	34	2	8	0	4	0	10	2	60	
		BTD	34	2	8	0	4	0	10	2	60	
		TOTAL		289	17	68	0	34	0	85	17	510
	Home State Quota	B.Tech	CSE	17	1	4	0	2	0	5	1	30
ECE			17	1	4	0	2	0	5	1	30	
EEE			17	1	4	0	2	0	5	1	30	
ITY			17	1	4	0	2	0	5	1	30	
MEC			17	1	4	0	2	0	5	1	30	
	TOTAL		85	5	20	0	10	0	25	5	150	
Grand Total (AIQ+HSQ)			374	22	88	0	44	0	110	22	660	

Restrictions:

B.Tech - Passing 10+2 level examination with 50% marks (PCM) for general OP and OBC and 45% marks (PCM) for SC/ST candidate in aggregate without grace marks.

Integrated M.Tech (Biotech) - Passing 10+2 examination from CBSE/ UP board or any of the examination body recognized by UGC with at least 50% marks in Physics, Chemistry, Biology / Maths and English for OP Category and 45% marks for SC/ST candidates

Table 13.2.67 Ideal Institute of Management & Technology, Ideal Nagar, Sector II Dasna, Ghaziabad 201003, Uttar Pradesh

	Degree	Branch	OP	OP PH	SC	SC PH	ST	ST PH	OBC	OBC PH	TOTAL
All India Quota	B.Tech	CIV	30	2	8	0	4	0	14	2	60
		CSE	15	1	4	0	2	0	7	1	30
		ITY	15	1	4	0	2	0	7	1	30
		COT	15	1	4	0	2	0	7	1	30
		ECE	15	1	4	0	2	0	7	1	30
		MEC	30	2	8	0	4	0	14	2	60
	TOTAL		120	8	32	0	16	0	56	8	240
Home State Quota	B.Tech	CIV	30	2	8	0	4	0	14	2	60
		CSE	15	1	4	0	2	0	7	1	30
		ITY	15	1	4	0	2	0	7	1	30
		COT	15	1	4	0	2	0	7	1	30
		ECE	15	1	4	0	2	0	7	1	30
		MEC	30	2	8	0	4	0	14	2	60
	TOTAL		120	8	32	0	16	0	56	8	240
Grand Total (AIQ+HSQ)			240	16	64	0	32	0	112	16	480

Restrictions: Qualification and age limit as per Mahamaya Technical University, Noida (UP) norms.

Table 13.2.68 Institute of Technology & Management, 12th km Stone, Meerut-Baghat Road, Panchli Khurd, Meerut, Uttar Pradesh

	Degree	Branch	OP	OP PH	SC	SC PH	ST	ST PH	OBC	OBC PH	TOTAL
All India Quota	B.Tech	CSE	26	2	6	0	2	0	7	2	45
		ECE	17	1	4	0	2	0	5	1	30
		CIV	17	1	4	0	2	0	5	1	30
		ITY	17	1	4	0	2	0	5	1	30
		MEC	17	1	4	0	2	0	5	1	30
	TOTAL		94	6	22	0	10	0	27	6	165
Home State Quota	B.Tech	CSE	26	2	6	0	2	0	7	2	45
		ECE	17	1	4	0	2	0	5	1	30
		CIV	17	1	4	0	2	0	5	1	30
		ITY	17	1	4	0	2	0	5	1	30
		MEC	17	1	4	0	2	0	5	1	30
	TOTAL		94	6	22	0	10	0	27	6	165
Grand Total (AIQ+HSQ)			188	12	44	0	20	0	54	12	330

Restrictions: Along with the valid rank in AIEEE - 2012, the required qualification is passing (10+2) examination with 50% marks (PCM) for OP and OBC, and 45% marks (PCM) for SC/ST candidates in aggregate.

Table 13.2.69 International College of Engineering, Ghaziabad, Uttar Pradesh

	Degree	Branch	OP	OP PH	SC	SC PH	ST	ST PH	OBC	OBC PH	TOTAL
All India Quota	B.Tech	CSE	15	1	4	0	2	0	7	1	30
		ECE	28	2	9	0	4	0	15	2	60
		MEC	28	2	9	0	4	0	15	2	60
		AUT	15	1	4	0	2	0	7	1	30
		ITY	15	1	4	0	2	0	7	1	30
		CIV	28	2	9	0	4	0	15	2	60
	TOTAL		129	9	39	0	18	0	66	9	270
Home State Quota	B.Tech	CSE	15	1	4	0	2	0	7	1	30
		ECE	28	2	9	0	4	0	15	2	60
		MEC	28	2	9	0	4	0	15	2	60
		AUT	15	1	4	0	2	0	7	1	30
		ITY	15	1	4	0	2	0	7	1	30
		CIV	28	2	9	0	4	0	15	2	60
	TOTAL		129	9	39	0	18	0	66	9	270
Grand Total (AIQ+HSQ)			258	18	78	0	36	0	132	18	540

Restrictions: Qualification as per Mahamaya Technical University, Uttar Pradesh norms

Table 13.2.70 Invertis University, Uttar Pradesh

	Degree	Branch	OP	OP PH	SC	SC PH	ST	ST PH	OBC	OBC PH	TOTAL	
All India Quota	B.Tech	CSE	120	0	0	0	0	0	0	0	120	
		ITY	120	0	0	0	0	0	0	0	120	
		ECE	120	0	0	0	0	0	0	0	120	
		EIN	120	0	0	0	0	0	0	0	120	
		ELE	120	0	0	0	0	0	0	0	120	
		EEE	120	0	0	0	0	0	0	0	120	
		MEC	120	0	0	0	0	0	0	0	120	
		CIV	120	0	0	0	0	0	0	0	120	
		BOT	120	0	0	0	0	0	0	0	120	
		Total	1080	0	0	0	0	0	0	0	0	1080
	B.Tech+ M.Tech (Integrated)	COS	20	0	0	0	0	0	0	0	0	20
		ECE	20	0	0	0	0	0	0	0	0	20
		MEC	20	0	0	0	0	0	0	0	0	20
	B.Tech + MBA (Integrated)	BED	60	0	0	0	0	0	0	0	0	60
		Total	120	0	0	0	0	0	0	0	0	120
	Grand Total (AIQ)			1200	0	0	0	0	0	0	0	1200

Table 13.2.71 ITM University Campus, NH-75 Jhansi Road, Gwalior, Madhya Pradesh

	Degree	Branch	OP	OP	SC	SC	ST	ST	OBC	OBC	TOTAL
				PH		PH		PH		PH	
All India Quota	B.Tech	ECE	60	0	19	0	24	0	17	0	120
		CSE	30	0	10	0	12	0	8	0	60
		MEC	60	0	19	0	24	0	17	0	120
		CIV	60	0	19	0	24	0	17	0	120
		ELE	30	0	10	0	12	0	8	0	60
		AUT	30	0	10	0	12	0	8	0	60
		ICT	30	0	10	0	12	0	8	0	60
		Total	300	0	97	0	120	0	83	0	600
	Dual Degree B.Tech + M.Tech / B.Tech (Hons.) + M.Tech 5 Years Integrated	ECD	30	0	10	0	12	0	8	0	60
		CSD	30	0	10	0	12	0	8	0	60
		MED	30	0	10	0	12	0	8	0	60
		CID	30	0	10	0	12	0	8	0	60
		ICD	30	0	10	0	12	0	8	0	60
Total		150	0	50	0	60	0	40	0	300	
Grand Total (AIQ)			450	0	147	0	180	0	123	0	900

Table 13.2.72 Jagannath University, Jaipur, Rajasthan

	Degree	Branch	OP	OP PH	SC	SC PH	ST	ST PH	OBC	OBC PH	TOTAL
All India Quota	B.Tech	ECE	86	2	30	1	22	1	37	1	180
		MEC	86	2	30	1	22	1	37	1	180
		CIV	86	2	30	1	22	1	37	1	180
		ELE	56	2	20	1	15	0	25	1	120
		ITY	44	1	15	0	12	0	18	0	90
		CSE	44	1	15	0	12	0	18	0	90
		ENV	44	1	15	0	12	0	18	0	90
		Total	446	11	155	4	117	3	190	4	930
Grand Total (AIQ)			446	11	155	4	117	3	190	4	930

Table 13.2.73 Jayoti Vidyapeeth Women's University, Jaipur

	Degree	Branch	OP	OP PH	SC	SC PH	ST	ST PH	OBC	OBC PH	TOTAL
All India Quota	B.Arch	ARC	15	1	4	0	2	0	7	1	30
		Total	15	1	4	0	2	0	7	1	30
	B.Tech	CIV	24	1	11	1	2	1	18	2	60
		ICT	24	1	11	1	2	1	18	2	60
		EEE	24	1	11	1	2	1	18	2	60
		FTE	15	1	4	0	2	0	7	1	30
		Total	87	4	37	3	8	3	61	7	210
	Dual Degree M.Tech	CID	24	1	11	1	2	1	18	2	60
		ICD	15	1	4	0	2	0	7	1	30
		EED	24	1	11	1	2	1	18	2	60
		FTD	15	1	4	0	2	0	7	1	30
		BMT	24	1	11	1	2	1	18	2	60
		ECD	15	1	4	0	2	0	7	1	30
		CSC	15	1	4	0	2	0	7	1	30
	Total	147	8	53	3	16	3	89	11	330	
Grand Total (AIQ)			249	13	94	6	26	6	157	19	570

Restrictions: Only Female Candidates permitted for Jayoti Vidyapeeth Women's University, Jaipur

Table 13.2.74 Jai Maa Savitri Education Society, Hans Knowledge Park, Delhi NCR, 34 Miles NH-24, Hapur by pass road, Hapur Ghaziabad - 245101, Uttar Pradesh

	Degree	Branch	OP	OP PH	SC	SC PH	ST	ST PH	OBC	OBC PH	TOTAL
All India Quota	B.Arch	ARC	14	1	5	0	2	0	7	1	30
		AUT	14	1	5	0	2	0	7	1	30
	B.Tech	CIV	14	1	5	0	2	0	7	1	30
		COS	14	1	4	0	3	0	7	1	30
		ECE	15	1	4	0	2	0	7	1	30
		MEC	14	1	4	0	2	0	8	1	30
	Total	85	6	27	0	13	0	43	6	180	
Home State Quota	B.Arch	ARC	14	1	5	0	2	0	7	1	30
		AUT	14	1	5	0	2	0	7	1	30
	B.Tech	CIV	14	1	5	0	2	0	7	1	30
		COS	14	1	4	0	3	0	7	1	30
		ECE	15	1	4	0	2	0	7	1	30
		MEC	14	1	4	0	2	0	8	1	30
	Total	85	6	27	0	13	0	43	6	180	
Grand Total (AIQ+HSQ)			170	12	54	0	26	0	86	12	360

	Degree	Branch	OP	OP PH	SC	SC PH	ST	ST PH	OBC	OBC PH	TOTAL
All India Quota	B.Tech	CIV	32	0	8	0	7	0	13	0	60
		CSE	32	0	8	0	7	0	13	0	60
		ELE	47	0	11	0	13	0	19	0	90
		ECE	47	0	11	0	13	0	19	0	90
		ITY	32	0	8	0	7	0	13	0	60
		MEC	32	0	8	0	7	0	13	0	60
	Total		222	0	54	0	54	0	90	0	420

	Degree	Branch	OP	OP PH	SC	SC PH	ST	ST PH	OBC	OBC PH	TOTAL
All India Quota	B.Tech	CSE	22	1	6	0	3	0	12	1	45
		ITY	22	1	6	0	3	0	12	1	45
		ECE	22	1	6	0	3	0	12	1	45
		MEC	30	1	9	0	4	0	15	1	60
		CIV	15	1	4	0	2	0	7	1	30
		Total	111	5	31	0	15	0	58	5	225
Home State Quota	B.Tech	CSE	22	1	6	0	3	0	12	1	45
		ITY	22	1	6	0	3	0	12	1	45
		ECE	22	1	6	0	3	0	12	1	45
		MEC	30	1	9	0	4	0	15	1	60
		CIV	15	1	4	0	2	0	7	1	30
		Total	111	5	31	0	15	0	58	5	225
Grand Total (AIQ+HSQ)			222	10	62	0	30	0	116	10	450

Qualification: Qualification as per Mahamaya Technical University, Noida, Gautambudh Nagar, Uttar Pradesh

Table 13.2.77 KCC Institute of Technology and Management, Greater Noida, Uttar Pradesh

	Degree	Branch	OP	OP PH	SC	SC PH	ST	ST PH	OBC	OBC PH	TOTAL
All India Quota	B.Tech	ME	45	3	12	0	6	0	21	3	90
		ECE	30	2	8	0	4	0	14	2	60
		CSE	30	2	8	0	4	0	14	2	60
		CIV	30	2	8	0	4	0	14	2	60
		ITY	15	1	4	0	2	0	7	1	30
		Total	150	10	40	0	20	0	70	10	300
Home State Quota	B.Tech	ME	45	3	12	0	6	0	21	3	90
		ECE	30	2	8	0	4	0	14	2	60
		CSE	30	2	8	0	4	0	14	2	60
		CIV	30	2	8	0	4	0	14	2	60
		ITY	15	1	4	0	2	0	7	1	30
		Total	150	10	40	0	20	0	70	10	300
Grand Total (AIQ+HSQ)			300	20	80	0	40	0	140	20	600

Restrictions: Qualification as per Mahamaya Technical University, Norms

Table 13.2.78 Lovely School of Technology, Lovely Professional University, Phagwara, Punjab

	Degree	Branch	OP	OP PH	SC	SC PH	ST	ST PH	OBC	OBC PH	TOTAL
All India Quota	B.Tech	BOT	51	0	15	0	8	0	28	0	102
		CIV	51	0	15	0	8	0	28	0	102
		CSE	78	0	23	0	11	0	41	0	153
		ECE	78	0	23	0	11	0	41	0	153
		ITY	78	0	23	0	11	0	41	0	153
		MEC	78	0	23	0	11	0	41	0	153
		Total	414	0	122	0	60	0	220	0	816
Home State Quota	B.Tech	BOT	12	1	2	0	2	0	1	0	18
		CIV	12	1	2	0	2	0	1	0	18
		CSE	19	1	3	0	3	0	1	0	27
		ECE	19	1	3	0	3	0	1	0	27
		ITY	19	1	3	0	3	0	1	0	27
		MEC	19	1	3	0	3	0	1	0	27
		Total	100	6	16	0	16	0	6	0	144
Grand Total (AIQ+HSQ)			514	6	138	0	76	0	226	0	960

Table 13.2.79 Maharishi Markandehswar University, Sadopur-Ambala, Haryana (India)

	Degree	Branch	OP	OP PH	SC	SC PH	ST	ST PH	OBC	OBC PH	TOTAL
All India Quota	B.Arch	B.Arch	10	1	2	0	1	0	6	0	20
	B.Tech	MEC	15	1	4	0	2	0	8	0	30
		ECE	15	1	4	0	2	0	8	0	30
		CSE	15	1	4	0	2	0	8	0	30
		CIV	15	1	4	0	2	0	8	0	30
		Total	70	5	18	0	9	0	38	0	140
Home State Quota	B.Arch	B.Arch	10	1	2	0	1	0	6	0	20
	B.Tech	MEC	15	1	4	0	2	0	8	0	30
		ECE	15	1	4	0	2	0	8	0	30
		CSE	15	1	4	0	2	0	8	0	30
		CIV	15	1	4	0	2	0	8	0	30
		Total	70	5	18	0	9	0	38	0	140
Grand Total (AIQ+HSQ)			140	10	36	0	18	0	76	0	280

Table 13.2.80 Maharishi Markandehswar University, Solan, Himachal Pradesh

	Degree	Branch	OP	OP PH	SC	SC PH	ST	ST PH	OBC	OBC PH	TOTAL
All India Quota	B.Tech	CIV	15	1	4	0	2	0	8	0	30
		MEC	15	1	4	0	2	0	8	0	30
		ECE	15	1	4	0	2	0	8	0	30
		CSE	15	1	4	0	2	0	8	0	30
		CTE	15	1	4	0	2	0	8	0	30
		Total	75	5	20	0	10	0	40	0	150
Home State Quota	B.Tech	CIV	15	1	4	0	2	0	8	0	30
		MEC	15	1	4	0	2	0	8	0	30
		ECE	15	1	4	0	2	0	8	0	30
		CSE	15	1	4	0	2	0	8	0	30
		CTE	15	1	4	0	2	0	8	0	30
		Total	75	5	20	0	10	0	40	0	150
Grand Total (AIQ+HSQ)			150	10	40	0	20	0	80	0	300

Table 13.2.81 M.M. Engineering College, Maharishi Markandehswar University, Mullana-Ambala, Haryana (India)

	Degree	Branch	OP	OP PH	SC	SC PH	ST	ST PH	OBC	OBC PH	TOTAL
All India Quota	B.Tech	COE	30	2	8	0	4	0	16	0	60
		MEC	30	2	8	0	4	0	16	0	60
		CIV	30	2	8	0	4	0	16	0	60
		ECE	30	2	8	0	4	0	16	0	60
		ITY	30	2	8	0	4	0	16	0	60
		ELE	15	1	4	0	2	0	8	0	30
		EIN	15	1	4	0	2	0	8	0	30
		BOT	15	1	4	0	2	0	8	0	30
		MCT	15	1	4	0	2	0	8	0	30
CSE	15	1	4	0	2	0	8	0	30		
Total			225	15	60	0	30	0	120	0	450
Home State Quota	B.Tech	COE	30	2	8	0	4	0	16	0	60
		MEC	30	2	8	0	4	0	16	0	60
		CIV	30	2	8	0	4	0	16	0	60
		ECE	30	2	8	0	4	0	16	0	60
		ITY	30	2	8	0	4	0	16	0	60
		ELE	15	1	4	0	2	0	8	0	30
		EIN	15	1	4	0	2	0	8	0	30
		BOT	15	1	4	0	2	0	8	0	30
		MCT	15	1	4	0	2	0	8	0	30
CSE	15	1	4	0	2	0	8	0	30		
Total			225	15	60	0	30	0	120	0	450
Grand Total (AIQ+HSQ)			450	30	120	0	60	0	240	0	900

Table 13.2.82 Mahatma Jyoti Rao Phoole University, Rajasthan

	Degree	Branch	OP	OP PH	SC	SC PH	ST	ST PH	OBC	OBC PH	TOTAL
All India Quota	B. Arch	ARC	19	1	5	1	2	1	10	1	40
	B.Tech	CSE	59	2	17	1	8	1	31	1	120
		MEC	59	2	17	1	8	1	31	1	120
		ITE	59	2	17	1	8	1	31	1	120
		ECE	59	2	17	1	8	1	31	1	120
		CIV	59	2	17	1	8	1	31	1	120
		ELE	59	2	17	1	8	1	31	1	120
		ENV	59	2	17	1	8	1	31	1	120
	Total	432	15	124	8	58	8	227	8	880	
Home State Quota	B. Arch	ARC	20	1	5	1	4	1	7	1	40
	B.Tech	CSE	59	2	18	1	14	1	24	1	120
		MEC	59	2	18	1	14	1	24	1	120
		ITE	59	2	18	1	14	1	24	1	120
		ECE	59	2	18	1	14	1	24	1	120
		CIV	59	2	18	1	14	1	24	1	120
		ELE	59	2	18	1	14	1	24	1	120
		ENV	59	2	18	1	14	1	24	1	120
	Total	433	15	131	8	102	8	175	8	880	
Grand Total (AIQ+HSQ)			865	30	255	16	160	16	402	16	1760

Table 13.2.83 Meerut International Institute of Technology, Ghat Road, Near Subharti Medical College, NH 58 (Partapur bypass road), Meerut, Uttar Pradesh

	Degree	Branch	OP	OP PH	SC	SC PH	ST	ST PH	OBC	OBC PH	TOTAL
All India Quota	B.Tech	CIV	15	1	4	0	2	0	7	1	30
		CSE	15	1	4	0	2	0	7	1	30
		ECE	15	1	4	0	2	0	7	1	30
		ITY	15	1	4	0	2	0	7	1	30
		MEC	15	1	4	0	2	0	7	1	30
		EEE	15	1	4	0	2	0	7	1	30
		Total	90	6	24	0	12	0	42	6	180
Home State Quota	B.Tech	CIV	15	1	4	0	2	0	7	1	30
		CSE	15	1	4	0	2	0	7	1	30
		ECE	15	1	4	0	2	0	7	1	30
		ITY	15	1	4	0	2	0	7	1	30
		MEC	15	1	4	0	2	0	7	1	30
		EEE	15	1	4	0	2	0	7	1	30
		Total	90	6	24	0	12	0	42	6	180
Grand Total (AIQ+HSQ)			180	12	48	0	24	0	84	12	360

Restrictions: Qualification as per MTU norms for Meerut International Institute of Technology, Ghat Road, Near Subharti Medical College, NH 58 (Partapur bypass road), Meerut

Table 13.2.84 Mewar University, Gangrar, Chittorgarh, Rajasthan

	Degree	Branch	OP	OP PH	SC	SC PH	ST	ST PH	OBC	OBC PH	TOTAL
All India Quota	B.Tech	AUT	24	1	11	1	2	1	18	2	60
		CHE	24	1	11	1	2	1	18	2	60
		CIV	24	1	11	1	2	1	18	2	60
		CSE	24	1	11	1	2	1	18	2	60
		ELE	24	1	11	1	2	1	18	2	60
		ECE	24	1	11	1	2	1	18	2	60
		EEE	24	1	11	1	2	1	18	2	60
	MEC	24	1	11	1	2	1	18	2	60	
	TOTAL		192	8	88	8	16	8	144	16	480
Home State Quota	B.Tech	AUT	24	1	11	1	2	1	18	2	60
		CHE	24	1	11	1	2	1	18	2	60
		CIV	24	1	11	1	2	1	18	2	60
		CSE	24	1	11	1	2	1	18	2	60
		ELE	24	1	11	1	2	1	18	2	60
		ECE	24	1	11	1	2	1	18	2	60
		EEE	24	1	11	1	2	1	18	2	60
	MEC	24	1	11	1	2	1	18	2	60	
	TOTAL		192	8	88	8	16	8	144	16	480
Grand Total (AIQ+HSQ)			384	16	176	16	32	16	288	32	960

Table 13.2.85 Modinagar Institute of Technology, NCR Knowledge Park, Niwari Road, Modinagar, Uttar Pradesh

	Degree	Branch	OP	OP PH	SC	SC PH	ST	ST PH	OBC	OBC PH	TOTAL
All India Quota	B.Tech	CSE	30	2	8	0	4	0	14	2	60
		ECE	30	2	8	0	4	0	14	2	60
		ITY	15	1	4	0	2	0	7	1	30
		MEC	30	2	8	0	4	0	14	2	60
	TOTAL		105	7	28	0	14	0	49	7	210
Home State Quota	B.Tech	CSE	30	2	8	0	4	0	14	2	60
		ECE	30	2	8	0	4	0	14	2	60
		ITY	15	1	4	0	2	0	7	1	30
		MEC	30	2	8	0	4	0	14	2	60
	TOTAL		105	7	28	0	14	0	49	7	210
Grand Total (AIQ+HSQ)			210	14	56	0	28	0	98	14	420

Restrictions: Qualification as per MTU norms

Table 13.2.86 RD Engineering College & Research Centre, Ghaziabad, Uttar Pradesh

	Degree	Branch	OP	OP PH	SC	SC PH	ST	ST PH	OBC	OBC PH	TOTAL
All India Quota	B.Tech	CSE	15	1	4	0	2	0	7	1	30
		ECE	30	2	8	0	4	0	14	2	60
		MEC	30	2	8	0	4	0	14	2	60
	TOTAL		75	5	20	0	10	0	35	5	150
Home State Quota	B.Tech	CSE	15	1	4	0	2	0	7	1	30
		ECE	30	2	8	0	4	0	14	2	60
		MEC	30	2	8	0	4	0	14	2	60
	TOTAL		75	5	20	0	10	0	35	5	150
Grand Total (AIQ+HSQ)			150	10	40	0	20	0	70	10	300

Restrictions: 20% seats are reserved for female. 10+2 pass with PCM, 45% for OP/OBC and 40% for SC/ST in aggregate.

Table 13.2.87 Rajshree Institute of Management & Technology, Bareilly (U.P.)

	Degree	Branch	OP	OP PH	SC	SC PH	ST	ST PH	OBC	OBC PH	TOTAL
All India Quota	B.Tech	CIV	15	1	4	0	2	0	7	1	30
		CSE	15	1	4	0	2	0	7	1	30
		ITY	15	1	4	0	2	0	7	1	30
		EEE	15	1	4	0	2	0	7	1	30
		ECE	15	1	4	0	2	0	7	1	30
		MEC	30	2	7	1	3	1	13	3	60
	TOTAL		105	7	27	1	13	1	48	8	210
Home State Quota	B.Tech	CIV	15	1	4	0	2	0	7	1	30
		CSE	15	1	4	0	2	0	7	1	30
		ITY	15	1	4	0	2	0	7	1	30
		EEE	15	1	4	0	2	0	7	1	30
		ECE	15	1	4	0	2	0	7	1	30
		MEC	30	2	7	1	3	1	14	2	60
	TOTAL		105	7	27	1	13	1	49	7	210
Grand Total (AIQ+HSQ)			210	14	54	2	26	2	97	15	420

Table 13.2.88 Saraswati Institute of Engineering & Technology 24th km stone NH-24 Pawla, Pilakhuwa, Ghaziabad - 245304, Uttar Pradesh

	Degree	Branch	OP	OP PH	SC	SC PH	ST	ST PH	OBC	OBC PH	TOTAL
All India Quota	B.Tech	CIV	15	1	4	0	2	0	7	1	30
		CSE	22	1	7	0	3	0	11	1	45
		ECE	15	1	4	0	2	0	7	1	30
		ITY	15	1	4	0	2	0	7	1	30
		MEC	30	2	8	0	4	0	14	2	60
	TOTAL		97	6	27	0	13	0	46	6	195
Home State Quota	B.Tech	CIV	15	1	4	0	2	0	7	1	30
		CSE	22	1	7	0	3	0	11	1	45
		ECE	15	1	4	0	2	0	7	1	30
		ITY	15	1	4	0	2	0	7	1	30
		MEC	30	2	8	0	4	0	14	2	60
	TOTAL		97	6	27	0	13	0	46	6	195
Grand Total (AIQ+HSQ)			194	12	54	0	26	0	92	12	390

Restrictions: Required qualification is 10+2 with Maths, Physics, Chemistry or Biology or Biotechnology with 60% in PCM

Table 13.2.89 Sharda University, 32,34 Knowledge park - III, Greater Noida, Uttar Pradesh

	Degree	Branch	OP	OP PH	SC	SC PH	ST	ST PH	OBC	OBC PH	TOTAL
All India Quota	B.Tech	CIV	58	2	17	1	9	0	32	1	120
		MEC	73	2	22	1	11	0	40	1	150
		CSE	73	2	22	1	11	0	40	1	150
		EEE	29	1	9	0	5	0	16	0	60
		ECE	73	2	22	1	11	0	40	1	150
		Total	306	9	92	4	47	0	168	4	630
Grand Total (AIQ)			306	9	92	4	47	0	168	4	630

Table 13.2.90 Shri Ram Institute of Technology, Meerut-NCR (U.P.)

	Degree	Branch	OP	OP PH	SC	SC PH	ST	ST PH	OBC	OBC PH	TOTAL
All India Quota	B.Tech	CIV	30	1	9	1	4	0	14	1	60
		MEC	30	1	9	1	4	0	14	1	60
		ECE	15	1	4	0	2	0	7	1	30
		CSE	15	1	4	0	2	0	7	1	30
		ITY	15	1	4	0	2	0	7	1	30
	TOTAL		105	5	30	2	14	0	49	5	210
Home State Quota	B.Tech	CIV	30	1	9	1	4	0	14	1	60
		MEC	30	1	9	1	4	0	14	1	60
		ECE	15	1	4	0	2	0	7	1	30
		CSE	15	1	4	0	2	0	7	1	30
		ITY	15	1	4	0	2	0	7	1	30
	TOTAL		105	5	30	2	14	0	49	5	210
Grand Total (AIQ+HSQ)			210	10	60	4	28	0	98	10	420

Table 13.2.91 SR Group of Institutions, Jhansi

	Degree	Branch	OP	OP PH	SC	SC PH	ST	ST PH	OBC	OBC PH	TOTAL
All India Quota	B.Tech	ECE	75	0	32	0	3	0	40	0	150
		ICE	23	0	9	0	1	0	12	0	45
		CSE	90	0	37	0	4	0	49	0	180
		ITY	30	0	13	0	1	0	16	0	60
		MEC	60	0	25	0	2	0	33	0	120
		CIV	52	0	22	0	2	0	29	0	105
		ELE	30	0	13	0	1	0	16	0	60
Grand Total (AIQ)			360	0	151	0	14	0	195	0	720

Table 13.2.92 Trident Group of Institutions, Ghaziabad, Uttar Pradesh

	Degree	Branch	OP	OP PH	SC	SC PH	ST	ST PH	OBC	OBC PH	TOTAL
All India Quota	B.Tech	MEC	15	0	4	0	2	0	9	0	30
		CIV	15	0	4	0	2	0	9	0	30
		ECE	45	1	12	1	7	0	23	1	90
		CSE	21	1	7	0	3	0	13	0	45
		ELE	21	1	7	0	4	0	12	0	45
	TOTAL		117	3	34	1	18	0	66	1	240
Home State Quota	B.Tech	MEC	15	1	4	1	2	0	7	0	30
		CIV	15	0	5	0	2	1	7	0	30
		ECE	14	1	5	0	2	0	7	1	30
		CSE	8	0	2	0	1	0	4	0	15
		ELE	8	0	2	0	1	0	4	0	15
	TOTAL		60	2	18	1	8	1	29	1	120
Grand Total (AIQ+HSQ)			177	5	52	2	26	1	95	2	360

Restrictions: Qualification and age limit as per Mahamaya Technical University Noida norms

Table 13.2.93 Vishveshwarya Institute of Technology, 20Km from Ghaziabad- Bulandshahar, G.T Road, Near Dadri, Greater Noida, Distt.- G.B Nagar, Uttar Pradesh

	Degree	Branch	OP	OP PH	SC	SC PH	ST	ST PH	OBC	OBC PH	TOTAL
All India Quota	B.Tech	CSE	14	1	4	0	3	0	7	1	30
		CIV	29	2	9	0	4	0	14	2	60
		ECE	29	2	9	0	4	0	14	2	60
		MEC	14	1	4	0	3	0	7	1	30
		ITY	14	1	4	0	3	0	7	1	30
		Total	100	7	30	0	17	0	49	7	210
Home State Quota	B.Tech	CSE	14	1	4	0	3	0	7	1	30
		CIV	29	2	9	0	4	0	14	2	60
		ECE	29	2	9	0	4	0	14	2	60
		MEC	14	1	4	0	3	0	7	1	30
		ITY	14	1	4	0	3	0	7	1	30
		Total	100	7	30	0	17	0	49	7	210
Grand Total (AIQ+HSQ)			200	14	60	0	34	0	98	14	420

Restrictions: 10+2 pass with 50% in PCM (for OP/OBC) and 45% for (SC/ST)

Table 13.2.94 Vivekanand Institute of Technology & Science, Ghaziabad, Uttar Pradesh

	Degree	Branch	OP	OP PH	SC	SC PH	ST	ST PH	OBC	OBC PH	TOTAL
All India Quota	B.Tech	CSE	29	2	9	0	4	0	14	2	60
		ITY	14	1	4	0	3	0	7	1	30
		EEE	14	1	4	0	3	0	7	1	30
		ECE	29	2	9	0	4	0	14	2	60
		MEC	29	2	9	0	4	0	14	2	60
	TOTAL		115	8	35	0	18	0	56	8	240
Home State Quota	B.Tech	CSE	29	2	9	0	4	0	14	2	60
		ITY	14	1	4	0	3	0	7	1	30
		EEE	14	1	4	0	3	0	7	1	30
		ECE	29	2	9	0	4	0	14	2	60
		MEC	29	2	9	0	4	0	14	2	60
	TOTAL		115	8	35	0	18	0	56	8	240
Grand Total (AIQ+HSQ)			230	16	70	0	36	0	112	16	480

Restriction: Qualification (10+2) pass with 50% in PCM (for OP/OBC) and 45% for SC/ST

13.3 Seats for Architecture Stream

Table 13.3.1 Seat matrix of Architecture/Planning												
Sl.No	Name of the Institution	State	Branch	OP	OP PH	SC	SC PH	ST	ST PH	OBC	OBC PH	Grand Total
1	Maulana Azad National Institute of Technology, Bhopal, Madhya Pradesh	Other State	ARC	19	1	6	0	3	0	11	0	40
		Home State	ARC	19	1	6	0	3	0	11	0	40
		TOTAL		38	2	12	0	6	0	22	0	80
		Other State	PLN	10	0	3	0	2	0	5	0	20
		Home State	PLN	10	0	3	0	2	0	5	0	20
		TOTAL		20	0	6	0	4	0	10	0	40
2	National Institute of Technology, Calicut, Kerala	Other State	ARC	11	1	4	0	1	0	7	0	24
		Home State	ARC	11	0	3	0	2	0	6	1	23
		TOTAL		22	1	7	0	3	0	13	1	47
3	National Institute of Technology, Hamirpur, Himachal Pradesh	Other State	ARC	12	0	3	0	2	0	6	0	23
		Home State	ARC	11	1	3	0	2	0	6	0	23
		TOTAL		23	1	6	0	4	0	12	0	46
4	Malviya National Institute of Technology, Jaipur, Rajasthan	Other State	ARC	15	1	5	0	2	0	8	0	31
		Home State	ARC	15	0	4	0	2	1	9	0	31
		TOTAL		30	1	9	0	4	1	17	0	62
5	Visvesvaraya National Institute of Technology, Nagpur, Maharashtra	Other State	ARC	15	0	5	0	2	0	8	1	31
		Home State	ARC	15	1	4	0	3	0	8	0	31
		TOTAL		30	1	9	0	5	0	16	1	62
6	National Institute of Technology, Patna, Bihar	Other State	ARC	15	1	5	0	1	1	8	0	31
		Home State	ARC	16	0	4	0	2	0	8	1	31
		TOTAL		31	1	9	0	3	1	16	1	62
7	National Institute of Technology, Raipur, Chattisgarh	Other State	ARC	15	0	5	0	2	0	8	1	31
		Home State	ARC	15	0	5	0	2	0	9	0	31
		TOTAL		30	0	10	0	4	0	17	1	62
8	National Institute of Technology, Tiruchirapalli, Tamil Nadu	Other State	ARC	11	0	4	0	2	0	6	0	23
		Home State	ARC	11	1	3	0	2	0	6	0	23
		TOTAL		22	1	7	0	4	0	12	0	46
9	School of Planning & Architecture, Bhopal, Madhya Pradesh	All India	ARC	37	1	11	0	6	0	19	1	75
		State Quota	ARC	0	0	0	0	0	0	0	0	0
		TOTAL		37	1	11	0	6	0	19	1	75
10	School of Planning & Architecture, Bhopal, Madhya Pradesh	All India	PLN	14	1	5	0	2	0	8	0	30
		State Quota	PLN	0	0	0	0	0	0	0	0	0
		TOTAL		14	1	5	0	2	0	8	0	30
11	School of Planning & Architecture, Vijaywada, Andhra Pradesh	All India	ARC	36	1	11	0	6	0	19	1	74
		All India	PLN	14	1	4	0	2	0	8	0	29
		TOTAL		50	2	15	0	8	0	27	1	103
12	School of Planning & Architecture, New Delhi	All India	ARC	51	1	15	1	7	1	26	2	104
		All India	PLN	16	0	5	0	3	0	8	1	33

		TOTAL	67	1	20	1	10	1	34	3	137
13	BIT, Mesra, Ranchi, Jharkhand	Other State	ARC	16	0	3	0	1	0	0	20
		State Quota	ARC	13	0	2	0	5	0	0	20
		TOTAL		29	0	5	0	6	0	0	40
14	Sri Mata Vaishno Devi University Katra, Jammu & Kashmir	All India	ARC	40	0	0	0	0	0	0	40
		TOTAL		40	0	0	0	0	0	0	40
15	Mahatma Jyoti Rao Phoole University, Rajasthan	All India	ARC	19	1	5	1	2	1	10	40
		State Quota	ARC	20	1	5	1	4	1	7	40
		TOTAL		39	2	10	2	6	2	17	80
16	G.L. Bajaj Group of Institutions, Mathura, Uttar Pradesh	All India	ARC	7	0	2	1	1	0	4	15
		State Quota	ARC	8	0	2	0	1	0	4	15
		TOTAL		15	0	4	1	2	0	8	30
17	Maharishi Markandeshwar University, Sadopur-Ambala, Haryana	All India	ARC	10	1	2	0	1	0	6	20
		State Quota	ARC	10	1	2	0	1	0	6	20
		TOTAL		20	2	4	0	2	0	12	40
18	Jai Maa Savitri Group of Institution, Ghaziabad, Uttar Pradesh	All India	ARC	28	2	10	0	4	0	14	60
		State Quota	ARC	28	2	10	0	4	0	14	60
		TOTAL		56	4	20	0	8	0	28	120
19	Jayoti Vidyapeeth Womens University, Jaipur, Rajasthan	All India	ARC	15	1	4	0	2	0	7	30
		State Quota	ARC	0	0	0	0	0	0	0	0
		TOTAL		15	1	4	0	2	0	7	30

13.4 Summary of seats available

National Institute of Technology (NITs) B.E/B.Tech/5yrs Integrated M.Tech Dual Degree & Integrated M.Sc Programme,

Sl.No	Name of the Institution	Other State Quota (OSQ)								Home State (HS) Quota								Grand Total
		OP	OP PH	SC	SC PH	ST	ST PH	OBC	OBC PH	OP	OP PH	SC	SC PH	ST	ST PH	OBC	OBC PH	
1	National Institute of Technology, Agartala, Tripura	195	7	59	0	29	1	103	5	196	6	65	2	116	3	0	0	787
2	Motilal Nehru National Institute of Technology, Allahabad, Uttar Pradesh	199	6	59	2	30	1	107	3	200	6	59	2	29	1	105	5	814
3	National Institute of Technology, Arunachal Pradesh	21	3	6	0	3	0	9	3	21	0	6	3	0	3	12	0	90
4	Maulana Azad National Institute of Technology, Bhopal, Madhya Pradesh	200	6	59	2	30	1	106	4	200	6	59	2	30	1	107	4	817
5	National Institute of Technology, Calicut, Kerala	218	6	64	2	33	1	116	4	227	7	70	2	33	1	120	3	907
6	National Institute of Technology, Delhi	21	1	7	0	3	0	12	1	23	0	6	1	4	0	11	0	90
7	National Institute of Technology, Durgapur, West Bengal	196	6	58	2	29	1	105	3	208	6	63	1	31	1	111	3	824
8	National Institute of Technology, Goa	22	1	7	0	3	0	11	1	22	1	6	0	4	0	12	0	90
9	National Institute of Technology, Hamirpur, Himachal Pradesh	113	4	34	1	16	1	60	2	113	3	34	1	16	1	61	2	462
10	Malviya National Institute of Technology, Jaipur, Rajasthan	158	4	47	2	24	1	86	2	157	5	47	2	24	0	86	3	648
11	Dr. B R Ambedkar National Institute of Technology, Jalandhar, Punjab	192	6	57	2	29	1	102	4	193	6	57	2	28	1	103	3	786
12	National Institute of Technology, Jamshedpur, Jharkhand	150	4	45	1	20	0	78	2	145	4	42	2	23	3	79	3	601
13	National Institute of Technology, Kurukshetra, Haryana	202	6	61	2	30	1	111	3	202	6	60	2	30	1	111	4	832
14	National Institute of Technology, Manipur	21	3	7	0	3	0	11	0	22	0	6	0	4	0	13	0	90
15	National Institute of Technology, Meghalaya	22	1	7	0	3	0	11	1	22	1	6	0	4	0	12	0	90
16	National Institute of Technology, Mizoram	23	1	6	0	3	0	11	1	22	0	6	1	4	0	12	0	90
17	National Institute of Technology, Nagaland	22	1	7	0	3	0	11	1	21	1	8	0	3	0	12	0	90
18	Visvesvaraya National Institute of Technology, Nagpur, Maharashtra	166	5	49	2	24	1	89	2	166	5	49	2	24	1	88	3	676
19	National Institute of Technology, Patna, Bihar	135	4	40	2	21	0	73	2	136	4	41	1	21	0	71	3	554
20	National Institute of Technology, Puducherry	23	0	7	0	3	0	11	1	21	1	7	1	3	0	12	0	90
21	National Institute of Technology, Raipur, Chattisgarh	219	7	64	2	34	1	117	3	219	7	65	2	32	1	116	4	893

22	National Institute of Technology, Rourkela, Orissa	198	6	58	2	30	1	106	4	200	5	59	2	29	1	106	3	810
23	National Institute of Technology, Sikkim	21	1	6	0	4	0	12	1	22	1	7	0	3	0	12	0	90
24	National Institute of Technology, Silchar, Assam	120	4	36	1	18	0	64	2	120	3	36	1	18	1	64	2	490
25	National Institute of Technology, Hazartbal, Srinagar, Jammu & Kashmir	197	8	37	2	19	0	51	2	196	8	36	1	21	1	50	3	632
26	Sardar Vallabhbhai National Institute of Technology, Surat, Gujarat	170	5	50	2	25	1	89	4	180	5	53	1	26	1	96	2	710
27	National Institute of Technology, Surathkal, Karnataka	180	6	54	2	27	1	97	3	181	5	54	1	27	1	98	3	740
28	National Institute of Technology, Tiruchirapalli, Tamil Nadu	188	6	55	2	28	1	100	4	189	5	56	2	27	1	101	3	768
29	National Institute of Technology, Uttarakhand	30	1	8	1	4	0	16	0	29	1	9	0	5	0	15	1	120
30	National Institute of Technology, Warangal, Andhra Pradesh	181	5	54	2	27	1	97	3	181	6	54	1	27	1	97	3	740
	TOTAL	3803	124	1108	36	555	16	1972	71	3834	114	1126	38	646	25	1893	60	15421

**CENTRALLY FUNDED INSTITUTIONS (CFIs)
B.E/B.TECH Programme**

Sl.No	Name of the Institution	All India Quota (AIQ)								Home State Quota (HSQ)								Grand Total
		OP	OP PH	SC	SC PH	ST	ST PH	OBC	OBC PH	OP	OP PH	SC	SC PH	ST	ST PH	OBC	OBC PH	
1	Indian Institute of Information Technology, Allahabad, Uttar Pradesh	135	4	41	1	21	0	72	3	0	0	0	0	0	0	0	0	277
2	Rajiv Gandhi - Indian Institute of Information Technology, Amethi, Allahabad, Uttar Pradesh	45	1	14	0	7	0	24	1	0	0	0	0	0	0	0	0	92
3	Atal Bihari Vajpayee - Indian Institute of Information Technology & Management, Gwalior, Madhya Pradesh	65	1	18	1	8	1	33	2	0	0	0	0	0	0	0	0	129
4	PDPM Indian Institute of Information Technology, Design & Manufacturing, Jabalpur Madhya Pradesh	127	4	38	1	19	1	69	2	0	0	0	0	0	0	0	0	261
5	Indian Institute of Information Technology, Design & Manufacturing, Kancheepuram, Chennai	45	1	12	1	6	0	24	1	0	0	0	0	0	0	0	0	90
	TOTAL	417	11	123	4	61	2	222	9	0	0	0	0	0	0	0	0	849

**OTHER CENTRAL GOVERNMENT/STATE FUNDED INSTITUTIONS
B.E/B.Tech Programme**

Sl.No	Name of the Institution	Other State Quota (OSQ)/ All India Quota (AIQ)								Home State Quota (HSQ)								Grand Total
		OP	OP PH	SC	SC PH	ST	ST PH	OBC	OBC PH	OP	OP PH	SC	SC PH	ST	ST PH	OBC	OBC PH	
1	Assam University, Silchar, Assam	28	0	8	0	3	0	15	0	27	3	10	0	5	0	15	0	114
2	Birla Institute of Technology, Mesra, Ranchi, Jharkhand	253	4	49	2	22	0	0	0	160	4	35	2	83	2	0	0	616
4	Gurukul Kangri Vishwavidyalaya, Haridwar, Uttarakhand	192	4	52	0	24	0	92	4	0	0	0	0	0	0	0	0	368
5	Indian Institute of Carpet Technology, Bhadohi, Uttar Pradesh	29	1	9	0	5	0	15	1	0	0	0	0	0	0	0	0	60
6	Institute of Technology Guru Ghasidas Viswavidhyalaya, Bilaspur, Chattisgarh	266	8	58	2	29	1	35	1	0	0	0	0	0	0	0	0	400
7	J.K. Institute of Applied Physics & Technology, Allahabad, Uttar Pradesh	44	2	14	0	6	0	24	0	0	0	0	0	0	0	0	0	90
8	Mizoram University, Aizwal, Mizoram	28	4	12	0	16	0	0	0	0	0	0	0	0	0	0	0	60
9	National Institute of Foundary & Forge Technology, Hatia, Jharkhand	67	2	21	0	11	0	38	0	0	0	0	0	0	0	0	0	139
10	Shri Mata Vaishno Devi University, Katra, Jammu & Kashmir	240	0	0	0	0	0	0	0	0	0	0	0	0	0	0	0	240
11	Tezpur University, Naapam, Dist Sonitpur, Tezpur, Assam	46	0	13	1	8	1	26	1	0	0	0	0	0	0	0	0	96
	TOTAL	1193	25	236	5	124	2	245	7	187	7	45	2	88	2	15	0	2183

**SELF FINANCED INSTITUTIONS
B.E / B.Tech Programmes**

Sl.No	Name of the Institution	All India Quota (AIQ)								Home State Quota (HSQ)								Grand Total
		OP	OP PH	SC	SC PH	ST	ST PH	OBC	OBC PH	OP	OP PH	SC	SC PH	ST	ST PH	OBC	OBC PH	
1	ACME College of Engineering, 4th km stone, Muradnagar, Ghaziabad, Uttar Pradesh	88	3	26	1	13	0	47	2	88	3	26	1	13	0	47	2	360
2	Amity School of Engineering, Amity Education Valley, Gurgaon, Haryana	480	0	0	0	0	0	0	0	0	0	0	0	0	0	0	0	480
3	Amity School of Engineering, Maharajpura (Opp. Airport), Gwalior, Madhya Pradesh	480	0	0	0	0	0	0	0	0	0	0	0	0	0	0	0	480
4	Amity School of Engineering, Amity House, Ajmer Road, Jaipur, Rajasthan.	720	0	0	0	0	0	0	0	0	0	0	0	0	0	0	0	720
5	Amity School of Engineering, Viraj Khand-5, Lucknow, Uttar Pradesh	480	0	0	0	0	0	0	0	0	0	0	0	0	0	0	0	480

6	Amity School of Engineering, Noida Campus, Sector- 125, Uttar Pradesh	1200	0	0	0	0	0	0	0	0	0	0	0	0	0	0	0	1200
7	Bansal Institute of Engineering & Technology, Modipuram, Meerut, Uttar Pradesh	300	0	0	0	0	0	0	0	0	0	0	0	0	0	0	0	300
8	Bhagwant Institute of Technology, Ghaziabad, Uttar Pradesh	90	6	24	0	12	0	42	6	90	6	24	0	12	0	42	6	360
9	Bhagwant Institute of Technology, Bhagawantpurum, Dist- Muzaffarnagar, Uttar Pradesh	128	10	26	0	17	0	59	7	128	10	34	0	17	0	59	7	502
10	Bhagwant University, Sikar Road, Ajmer, Rajasthan	990	0	0	0	0	0	0	0	0	0	0	0	0	0	0	0	990
11	Bhagwati Institute of Technology and Science, Ghaziabad, Uttar Pradesh	93	6	30	0	14	0	47	5	93	6	30	0	14	0	47	5	390
12	Delhi Technical Campus, Bahadurgarh, Dist- Jhajjar, Haryana	198	2	45	2	0	0	51	2	0	0	0	0	0	0	0	0	300
13	D.J. College of Engineering and Technology, Ghaziabad, Uttar Pradesh	113	7	30	0	15	0	53	7	113	7	30	0	15	0	53	7	450
14	Dr. K. N. Modi University, Newal, Distt- Tonk, Rajasthan	325	26	91	23	34	23	149	31	29	6	9	0	8	0	20	6	780
15	G. L. Bajaj Group of Institutions, Akbarpur, Mathura, Uttar Pradesh	48	2	12	0	7	0	25	1	48	2	12	1	7	0	24	1	190
16	Hi- Tech Institute of Engineering and Technology, Ghaziabad, Uttar Pradesh	145	6	61	0	8	0	80	0	145	6	61	0	8	0	80	0	600
17	H.R. Institute of Engineering and Technology, Marta, Ghaziabad, Uttar Pradesh	105	7	28	0	14	0	49	7	105	7	28	0	14	0	49	7	420
18	IAMR College of Engineering, Meerut, Uttar Pradesh	289	17	68	0	34	0	85	17	85	5	20	0	10	0	25	5	660
19	Ideal Institute of Management and Technology, Ghaziabad, Uttar Pradesh	120	8	32	0	16	0	56	8	120	8	32	0	16	0	56	8	480
20	Institute of Technology & Management, Panchli Khurd, Meerut, Uttar Pradesh	94	6	22	0	10	0	27	6	94	6	22	0	10	0	27	6	330
21	International College of Engineering, Diboli, Muradnagar, Ghaziabad, Uttar Pradesh	129	9	39	0	18	0	66	9	129	9	39	0	18	0	66	9	540
22	Invertis University, Bareilly-Lucknow Highway-24, Bareilly, Uttar Pradesh	1200	0	0	0	0	0	0	0	0	0	0	0	0	0	0	0	1200
23	ITM University, NH-75, Jhansi Road, Gwalior, Madhya Pradesh	450	0	147	0	180	0	123	0	0	0	0	0	0	0	0	0	900
24	Jagannath University, Rampura, Tehsil Chaksu, Jaipur, Rajasthan	446	11	155	4	117	3	190	4	0	0	0	0	0	0	0	0	930
25	Jayoti Vidyapeeth Womens University, Jaipur, Rajasthan	234	12	90	6	24	6	150	18	0	0	0	0	0	0	0	0	540
26	JMS Group of Institutions, Hapur, Ghaziabad, Uttar Pradesh	85	6	26	0	13	0	44	6	85	6	26	0	13	0	44	6	360
27	Jodhpur National University, Narnadi, Jhanwar Road, Jodhpur, Rajasthan	222	0	54	0	54	0	90	0	0	0	0	0	0	0	0	0	420

28	JP Institute of Engineering and Technology, Meerut, Uttar Pradesh	111	5	31	0	15	0	58	5	111	5	31	0	15	0	58	5	450
29	KCC Institute of Technology and Management, Greater Noida, Uttar Pradesh	150	10	40	0	20	0	70	10	150	10	40	0	20	0	70	10	600
30	Lovely Professional University, Phagwara, Punjab	414	0	122	0	60	0	220	0	100	6	16	0	16	0	6	0	960
31	Maharishi Markandeshar Group of Institutions, Sadopur- Ambala, Haryana	60	4	16	0	8	0	32	0	60	4	16	0	8	0	32	0	240
32	Maharishi Markandeshar Group of Institutions, Solan, Himachal Pradesh	75	5	20	0	10	0	40	0	75	5	20	0	10	0	40	0	300
33	Maharishi Markandeshar University, Mullana- Ambala, Haryana	225	15	60	0	30	0	120	0	225	15	60	0	30	0	120	0	900
34	Mahatma Jyoti Rao Phoole University, Jaipur, Rajasthan	413	14	119	7	56	7	217	7	413	14	126	7	98	7	168	7	1680
35	Meerut International Institute of Technology, Meerut, Uttar Pradesh	90	6	24	0	12	0	42	6	90	6	24	0	12	0	42	6	360
36	Mewar University, Gangrar, Chittorgarh, Rajasthan	192	8	88	8	16	8	144	16	192	8	88	8	16	8	144	16	960
37	Modinagar Institute of Technology, Modinagar, Ghaziabad, Uttar Pradesh	105	7	28	0	14	0	49	7	105	7	28	0	14	0	49	7	420
38	R.D. Engineering College & Research Centre, Ghaziabad, Uttar Pradesh	75	5	20	0	10	0	35	5	75	5	20	0	10	0	35	5	300
39	Rajshree Institute of Management and Technology, Bareilly, Lucknow, Uttar Pradesh	105	7	27	1	13	1	48	8	105	7	27	1	13	1	49	7	420
40	Saraswati Institute of Engineering and Technology, Ghaziabad, Uttar Pradesh	97	6	27	0	13	0	46	6	97	6	27	0	13	0	46	6	390
41	Sharda University, Plot No. 32, 34, Knowledge Park 3, Greater Noida, Uttar Pradesh	306	9	92	4	47	0	168	4	0	0	0	0	0	0	0	0	630
42	Shri Ram Institute of Technology, Jattoli, Meerut, Uttar Pradesh	105	5	30	2	14	0	49	5	105	5	30	2	14	0	49	5	420
43	SR Group of Institutions, Jhansi, CSE Campus, KM 16, Ambabai, Gwalior Road, Jhansi, Uttar Pradesh	360	0	151	0	14	0	195	0	0	0	0	0	0	0	0	0	720
44	Trident Group of Institutions, Ghaziabad, Uttar Pradesh	117	3	34	1	18	0	66	1	60	2	18	1	8	1	29	1	360
45	Vishveshwarya Group of Institutions, Greater Noida, G.B Nagar, Uttar Pradesh	100	7	30	0	17	0	49	7	100	7	30	0	17	0	49	7	420
46	Vivekananda Institute of Technology and Science, Jindal Nagar, Ghaziabad, Uttar Pradesh	115	8	35	0	18	0	56	8	115	8	35	0	18	0	56	8	480
	TOTAL	1246 7	268	200 0	59	100 5	48	3137	231	3530	207	102 9	21	507	17	1681	165	26372

Architecture Stream

Sl.No	Name of the Institution	All India Quota (AIQ)								Home State Quota (HSQ)								Grand Total
		OP	OP PH	SC	SC PH	ST	ST PH	OBC	OBC PH	OP	OP PH	SC	SC PH	ST	ST PH	OBC	OBC PH	
1	Maulana Azad National Institute of Technology, Bhopal, Madhya Pradesh	19	1	6	0	3	0	11	0	19	1	6	0	3	0	11	0	80
2	National Institute of Technology, Calicut, Kerala	11	1	4	0	1	0	7	0	11	0	3	0	2	0	6	1	47
3	National Institute of Technology, Hamirpur, Himachal Pradesh	12	0	3	0	2	0	6	0	11	1	3	0	2	0	6	0	46
4	Malviya National Institute of Technology, Jaipur, Rajasthan	15	1	5	0	2	0	8	0	15	0	4	0	2	1	9	0	62
5	Visvesvaraya National Institute of Technology, Nagpur, Maharashtra	15	0	5	0	2	0	8	1	15	1	4	0	3	0	8	0	62
6	National Institute of Technology, Patna, Bihar	15	1	5	0	1	1	8	0	16	0	4	0	2	0	8	1	62
7	National Institute of Technology, Raipur, Chattisgarh	15	0	5	0	2	0	8	1	15	0	5	0	2	0	9	0	62
8	National Institute of Technology, Tiruchirapalli, Tamil Nadu	11	0	4	0	2	0	6	0	11	1	3	0	2	0	6	0	46
9	School of Planning & Architecture, Bhopal, Madhya Pradesh	37	1	11	0	6	0	19	1	0	0	0	0	0	0	0	0	75
10	School of Planning & Architecture, Vijaywada, Andhra Pradesh	36	1	11	0	6	0	19	1	0	0	0	0	0	0	0	0	74
11	School of Planning & Architecture, New Delhi	51	1	15	1	7	1	26	2	0	0	0	0	0	0	0	0	104
12	BIT Mesra, Ranchi, Jharkhand	16	0	3	0	1	0	0	0	13	0	2	0	5	0	0	0	40
13	Sri Mata Vaishno Devi University, Jammu & Kashmir	40	0	0	0	0	0	0	0	0	0	0	0	0	0	0	0	40
14	Mahatma Jyoti Rao Phoole University, Rajasthan	19	1	5	1	2	1	10	1	20	1	5	1	4	1	7	1	80
15	GL Bajaj Group of Institutions, Mathura, Uttar Pradesh	7	0	2	1	1	0	4	0	8	0	2	0	1	0	4	0	30
16	Maharishi Markandeshwar University, Sadopur-Ambala, Haryana	10	1	2	0	1	0	6	0	10	1	2	0	1	0	6	0	40
17	Jai Maa Savitri Education Society, Ghaziabad, Uttar Pradesh	28	2	10	0	4	0	14	2	28	2	10	0	4	0	14	2	120
18	Jayoti Vidyapeeth Women's University, Jaipur, Rajasthan	15	1	4	0	2	0	7	1	0	0	0	0	0	0	0	0	30
	TOTAL	372	12	100	3	45	3	167	10	192	8	53	1	33	2	94	5	1100

14. GLOSSARY

1.	Reporting Center (RC): An institute/university where candidates have to report after allotment. Provisional admission letters will be issued at all reporting centers, after necessary procedures.
2.	AIEEE: All India Engineering/Architecture Entrance Examination conducted by CBSE.
3.	All India Quota (AIQ): All candidates from any state will be eligible.
4.	All India Rank (AIR): The merit number of a candidate based on score in AIEEE. The number is printed in the score card of a candidate.
5.	Allotted Institute: The institute/ college /university where a seat has been allotted to a candidate.
6.	Branch code: Code representing the branch of engineering / architecture.
7.	Category: Based on caste. GEN: general (all categories) OP: Open (without any reservation) OBC: Other Backward Classes, SC: Scheduled Caste, ST: Scheduled Tribe, PH: Physically Challenged
8.	CBSE: Central Board of Secondary Education
9.	CCB: Central Counselling Board
10.	Choices: Branch and participating institute considered together.
11.	Help Center: An office having a few computers with Internet connectivity and persons familiar with CCB Admission Process will be available for guidance.
12.	Home State Quota (HSQ): Seats reserved for candidates based on state of eligibility. Some of the new NITs have union territories attached.
13.	Internal sliding: When there are some vacancies in an institute, students who have joined that institute are given an opportunity to participate in the sliding. Students interested in change of branch submit choices of ALL the branches in that institute in the order preference. Choices of students are processed as per their AIR and change of branch may occur for some of the students.
14.	Locking of choices: When a choice is 'locked' a candidate cannot change the choices
15.	Login: Candidate has to enter username and password in CCB website to start using the site.
16.	NIC: National Informatics Center
17.	NIT: National Institute of Technology.
18.	Options I, II and III: This is pertaining to considering choices of preference higher than the currently allotted seat. Option I means all the choices of higher preference be considered in the next round. Option II means only the higher preference choices within the currently allotted institute be considered in

	the next round. Option III means the candidate wants to finalise the currently allotted seat.
19.	Other State Quota (OSQ): Half of the seats in an NIT are allotted to candidates other than home states on the basis of All India Rank in AIEEE
20.	Participating Institute (PI): Institute/college or university associated with CCB for admission based on AIEEE AIR.
21.	Saving of choices: 'Saving' a choice transfers the choices from temporary area to storage in the server. A choice that is only saved but not locked can be retrieved later on and modified and the modified choice saved again if need be.
22.	State from which eligible or State of eligibility: The state from which the candidate has passed his/her qualifying examination.
23.	Stream: Engineering and Architecture are the two streams currently handled by CCB
24.	Sub-category: Physically Challenged (PH) is the sub-category in every category.
25.	Allotment Letter: Printout from CCB website detailing the seat allotted.
26.	Provisional Admission Letter: Letter issued to the candidate at the Reporting Center, after verification of documents and payment of initial fee.
27.	Receipt Letter: After the <i>third round</i> of allotment, when a candidate surrenders the seat allotted, this letter will be issued to the candidate at the Reporting Center.
28.	Cancellation Letter: When the candidate cancels seat at Reporting Center or Participating Institute, this letter will be issued to him/her.

Annexure I - OBC Certificate Proforma
PROFORMA FOR OTHER BACKWARD CLASS (OBC) CERTIFICATE
 [Certificates issued from Maharashtra State must be validated by the
 Social Welfare Department of the Maharashtra Government]
**FORM OF CERTIFICATE TO BE PRODUCED BY OTHER BACKWARD CLASSES APPLYING FOR ADMISSION TO
 CENTRAL EDUCATIONAL INSTITUTIONS (CEIs), UNDER THE GOVERNMENT OF INDIA**

This is to certify that Shri/Smt./ Kum.* _____ Son/Daughter of Shri / Smt.
_____ of Village/Town _____ District/Division
_____ in the _____ State belongs to the
_____ Community which is recognized as a backward class under:

- (i) Resolution No. 12011/68/93-BCC(C) dated 10/09/93 published in the Gazette of India Extraordinary Part I Section I No. 186 dated 13/09/93.
- (ii) Resolution No. 12011/9/94-BCC dated 19/10/94 published in the Gazette of India Extraordinary Part I Section I No. 163 dated 20/10/94.
- (iii) Resolution No. 12011/7/95-BCC dated 24/05/95 published in the Gazette of India Extraordinary Part I Section I No. 88 dated 25/05/95.
- (iv) Resolution No. 12011/96/94-BCC dated 9/03/96.
- (v) Resolution No. 12011/44/96-BCC dated 6/12/96 published in the Gazette of India Extraordinary Part I Section I No. 210 dated 11/12/96.
- (vi) Resolution No. 12011/13/97-BCC dated 03/12/97.
- (vii) Resolution No. 12011/99/94-BCC dated 11/12/97.
- (viii) Resolution No. 12011/68/98-BCC dated 27/10/99.
- (ix) Resolution No. 12011/88/98-BCC dated 6/12/99 published in the Gazette of India Extraordinary Part I Section I No. 270 dated 06/12/99.
- (x) Resolution No. 12011/36/99-BCC dated 04/04/2000 published in the Gazette of India Extraordinary Part I Section I No. 71 dated 04/04/2000.
- (xi) Resolution No. 12011/44/99-BCC dated 21/09/2000 published in the Gazette of India Extraordinary Part I Section I No. 210 dated 21/09/2000.
- (xii) Resolution No. 12015/9/2000-BCC dated 06/09/2001.
- (xiii) Resolution No. 12011/1/2001-BCC dated 19/06/2003.
- (xiv) Resolution No. 12011/4/2002-BCC dated 13/01/2004.
- (xv) Resolution No. 12011/9/2004-BCC dated 16/01/2006 published in the Gazette of India Extraordinary Part I Section I No. 210 dated 16/01/2006.

N.B. Strikeout whichever resolutions (i-xv) is/are not applicable.

Shri/Smt./Kum. _____ and/or his family ordinarily reside(s) in the _____ District/Division of _____ State. This is also to certify that he/she does not belong to the persons/sections (Creamy Layer) mentioned in Column 3 of the Schedule to the Government of India, Department of Personnel & Training O.M. No. 36012/22/93-Estt.(SCT) dated 08/09/93 which is modified vide OM No. 36033/3/2004 Estt.(Res.) dated 09/03/2004 and further modified vide OM No. 36033/3/2004-Estt. (Res.) dated 14/10/2008 or the latest notification of the Government of India.

Dated:

District Magistrate/Deputy Commissioner/Competent Authority

Seal

*Please delete the word(s) which are not applicable.

NOTE:

- (a) The term 'Ordinarily' used here will have the same meaning as in Section 20 of the Representation of the People Act, 1950.
- (b) The authorities competent to issue Caste Certificates are indicated below:
 - (i) District Magistrate/Additional Magistrate/Collector/Deputy Commissioner/Additional Deputy Commissioner/Deputy Collector/Ist Class Stipendiary Magistrate / Sub-Divisional magistrate/Taluka Magistrate/Executive Magistrate / Extra Assistant Commissioner (not below the rank of Ist Class Stipendiary Magistrate).
 - (ii) Chief Presidency Magistrate/Additional Chief Presidency Magistrate/Presidency Magistrate.
 - (iii) Revenue Officer not below the rank of Tehsildar' and
 - (iv) Sub-Divisional Officer of the area where the candidate and/ or his family resides.
- (c) The annual income/status of the parents of the parents of the applicant should be based on financial year ending March 31, 2011.

Annexure - II OBC Declaration Proforma

DECLARATION/UNDERTAKING - FOR OBC (Non Creamy Layer) CANDIDATES ONLY

I, Mr./Ms. _____ son/daughter of Shri _____
 resident of village/town/city _____ district _____ State
 _____ hereby declare that I belong to the _____ community which is recognised as a
 backward class by the Government of India for the purpose of reservation in services as per orders
 contained in Department of Personnel and Training Office Memorandum No.36012/22/93- Estt. (SCT),
 dated 8/9/1993. It is also declared that I do not belong to persons/sections (Creamy Layer) mentioned
 in Column 3 of the Schedule to the above referred Office Memorandum, dated 8/9/1993, which is
 modified vide Department of Personnel and Training Office Memorandum No.36033/3/2004 Estt.(Res.)
 dated 9/3/2004 and further modified vide OM No 36033/3/2004-Estt.(Res.) dated 14/10/2008 or the
 latest notification of the Government of India.

I also declare that the condition of status/annual income for 'Creamy Layer' of my parents is within
 prescribed limits as on financial year ending on March 31, 2011.

Signature of the Candidate

Place:

Date:

Declaration/undertaking not signed by Candidate will be rejected

NOTE:

“The admission is provisional and is subject to the community certificate being verified through the proper channels. If the verification reveals that the claim of the candidate to belong to Other Backward Classes or not to belong to the creamy layer is false, his/her admission will be terminated forthwith without assigning any further reasons and without prejudice to such further action as may be taken under the provisions of the Indian Penal Code for production of false certificates.”

Annexure - III SC/ST Certificate Proforma
FORM OF CERTIFICATE TO BE PRODUCED BY SCHEDULED CASTES AND SCHEDULED TRIBES CANDIDATES
 [Certificates issued from Maharashtra State must be validated by the
 Social Welfare Department of the Maharashtra Government]

1. This is to certify that Shri/Shrimati/Kumari* _____ son/daughter* of _____ of Village/Town* _____ District/Division* _____ of State/Union Territory* _____ belongs to the _____ Scheduled Caste/Scheduled Tribe* under :-

* The Constitution (Scheduled Castes) Order, 1950

* The Constitution (Scheduled Tribes) Order, 1950

* The Constitution (Scheduled Castes) (Union Territories) Order, 1951

* The Constitution (Scheduled Tribes) (Union Territories) Order, 1951

[As amended by the Scheduled Castes and Scheduled Tribes Lists (Modification Order) 1956, the Bombay Reorganisation Act, 1960, the Punjab Reorganisation Act, 1966, the State of Himachal Pradesh Act, 1970, the North Eastern Areas (Reorganisation) Act, 1971, the Scheduled Castes and Scheduled Tribes Orders (Amendment) Act, 1976 and the Scheduled Castes and Scheduled Tribes Orders (Amendment) Act, 2002]

* The Constitution (Jammu and Kashmir) Scheduled Castes Order, 1956;

* The Constitution (Andaman and Nicobar Islands) Scheduled Tribes Order, 1959, as amended by the Scheduled Castes and Scheduled Tribes Order (Amendment) Act, 1976;

* The Constitution (Dadara and Nagar Haveli) Scheduled Castes Order, 1962;

* The Constitution (Dadara and Nagar Haveli) Scheduled Tribes Order, 1962;

* The Constitution (Pondicherry) Scheduled Castes Order, 1964;

* The Constitution (Uttar Pradesh) Scheduled Tribes Order, 1967;

* The Constitution (Goa, Daman and Diu) Scheduled Castes Order, 1968;

* The Constitution (Goa, Daman and Diu) Scheduled Tribes Order, 1968;

* The Constitution (Nagaland) Scheduled Tribes Order, 1970;

* The Constitution (Sikkim) Scheduled Castes Order, 1978;

* The Constitution (Sikkim) Scheduled Tribes Order, 1978;

* The Constitution (Jammu and Kashmir) Scheduled Tribes Order, 1989;

* The Constitution (Scheduled Castes) Order (Amendment) Act, 1990;

* The Constitution (Scheduled Tribes) Order (Amendment) Act, 1991;

* The Constitution (Scheduled Tribes) Order (Second Amendment) Act, 1991;

2. # This certificate is issued on the basis of the Scheduled Castes/Scheduled Tribes* Certificate issued to Shri/Shrimati* _____ father/mother* of Shri/Shrimati /Kumari* _____ of _____ Village/Town* _____ in District/Division* _____ of the State State/Union Territory* _____ who belong to the Caste/ Tribe* which is recognised as a Scheduled Caste/Scheduled Tribe* in the State/Union Territory* _____ issued by the _____ dated _____.

3. Shri/Shrimati/Kumari* _____ and/or* his / her* family ordinarily reside(s)** in Village/Town* _____ of _____ District/Division* of the State Union Territory* of _____.

Signature: _____

Designation _____

(with seal of the Office)

Place: _____ State/Union Territory* _____

Date: _____

* Please delete the word(s) which are not applicable.

Applicable in the case of SC/ST Persons who have migrated from another State/UT.

IMPORTANT NOTES

1. The term "ordinarily reside(s)**" used here will have the same meaning as in Section 20 of the Representation of the People Act, 1950.

2. Officers competent to issue Caste/Tribe certificates:

(i) District Magistrate/Additional District Magistrate/Collector/Deputy Commissioner/Additional Deputy Commissioner/Deputy Collector /Ist Class Stipendiary Magistrate/City Magistrate/Sub-Divisional Magistrate/Taluka Magistrate/Executive Magistrate/Extra Assistant Commissioner.

(ii) Chief Presidency Magistrate/Additional Chief Presidency Magistrate/Presidency Magistrate.

(iii) Revenue Officers not below the rank of Tehsildar.

(iv) Sub-divisional Officer of the area where the candidate and/or his family normally reside(s).

(v) Administrator/Secretary to Administrator/Development Officer (Lakshdweep Island).

3. Certificate issued by any other authority will be rejected

**CCB 2012 information Brochure Version IV Updated at CCB Headquarters
on June 15, 2012 at 04:00 PM**

Annexure – IV PH Certificate Proforma

Proforma for Certificate to be obtained by the candidate
Coming under the category of Persons with Disabilities
(To be filled by Medical Board notified under PWD Act)

Affix here recent Photograph
showing the disability duly
attested by Medical
Superintendent/CMO/Head
of hospital with seal

Certificate No :

Date:

This is to certify that Mr./Ms _____ son/daughter of
Mr./Mrs. _____ Age _____ male/female, Registration No.
_____ is a case of _____. He/She is phy
sically disabled/visual disabled/speech and hearing disabled/having mental retardation/leprosy cured
and has % (_____ per cent) permanent (physical impairment/visual impairment/speech
and hearing impairment etc.) in relation to his/her _____.

Note:

This condition is progressive/not progressive/likely to improve/not likely to improve*.

Re-assessment is not recommended/is recommended after period of _____ months/years*.

*Strike out whichever is not applicable.

Signatures of Doctors, Names, Specializations, Seals with degrees

(Member-1, Medical Board)

(Member-2, Medical Board)

(Member-3, Medical Board)

Signature/Thumb impression of Patient

Countersigned by the

Medical Superintendent/CMO/Head of Hospital (with seal)

Information/Guidelines

1. Disability certificate shall be issued by Medical Board of at least three doctors duly constituted by the State or Central government under PWD Act.(One of the members of the Board should be the specialist in the particular field for assessing Locomotor, Visual disability ,Hearing and Speech disability ,Mental disorder and Leprosy cured)
2. If disability is likely to decrease (temporary type) then, the certificate should be valid up to September 15, 2013.
3. For candidature under persons with disabilities category, candidates with a minimum of 40% disability are eligible.
4. The Medical Board at Reporting Center or Allotted Institute will assess the Persons with Disabilities (PD) certificate. Medical Board at Reporting Center/Allotted Institute will submit its recommendations regarding the admissibility of the certificate. In case of any doubts regarding the validity of the certificate, clarifications may be sought from the issuing authority.

Annexure - V MHRD Memorandum

No.F.35 – 6 / 2011 – TS.III
Government of India
Ministry of Human Resource Development
Department of Higher Education

Shastri Bhawan, New Delhi,
dated the 12th January, 2011

OFFICE MEMORANDUM

Subject: Re-constitution of Central Counselling Board (CCB) for the All India Engineering / Architecture Entrance Examination (AIEEE) – 2012 – regarding.

An All India Engineering/Architecture Entrance Examination (AIEEE) is being conducted by the Central Board of Secondary Education (CBSE) since 2002 for admission to undergraduate courses in Engineering, Architecture (including Planning) and Pharmacy in participating institutions [notably National Institutes of Technology (NITs), Indian Institutes of Information Technology (IIITs) etc.] Allocation of seats to be filled up as per the results of AIEEE-2012 in the participating institutions is the responsibility of the Central Counselling Board (CCB). The CCB-2012 is hereby constituted with immediate effect.

2. Prof. Sunil Kumar Sarangi, Director, NIT-Rourkela will Chair the CCB-2012 and the Directors of all the 30 NITs, 4 IIITs and other CFTIs will be the member of the CCB-2012. In addition, the following are also the members of CCB-2012 as per previous practices:

i.	Deputy Secretary (dealing with AIEEE), Department of Higher Education, MHRD	Member
ii.	Nominee of the CBSE, New Delhi	Member
iii.	Nominee of NIC, New Delhi	Member
iv.	Nominee of the All India Council for Technical Education, (AICTE), New Delhi	Member

3. The CCB-2012 shall be responsible for allocation of seats to be filled up on All India basis as per the results of the AIEEE-2012 in participating institutions. For this purpose, the CCB-2012 shall ensure compilation and wide dissemination of information relating to the participating Institutions, highlighting specifics in case of each of the Institutes, wherever necessary. CCB-2012 would be especially responsible for:

- a) Finalisation of counselling procedure and schedule.
- b) Finalisation of counselling centres and making necessary arrangements at the counselling centres.
- c) Printing of brochure-cum-option form.
- d) Maintenance of web site.

No.F.35 – 6 / 2011 – TS.III

- f) Distribution and collection of option forms.
- g) Laying down of procedure for verification of certificates and credentials;
- h) Coordinate with concerned agencies counselling against State/UT- quota seats.
- i) Pending matters with CCB-2008, CCB-2009, CCB-2010 and CCB-2011 including court cases shall be transferred to CCB-2012, and
- j) Any other task(s) related to counselling and allocation of seats against All India quota.

4. For the above purposes, CCB-2012 shall meet as often as required. The Board shall hold general meetings with all or create Sub-Committees / Groups of some of the participating Institutions to facilitate better coordination. All participating institutions shall provide to the Board necessary assistance as may be required by it. On matters of policy, Board shall abide by the directions of the Central Government, issued from time to time.

5. This issues with the approval of Hon'ble HRM.

(RAJESH SINGH)

Deputy Secretary to the Government of India

Copy forwarded to :-

- (i) Chairman, Central Counselling Board – 2012
- (ii) Members, Central counseling Board – 2012.
- (iii) Chairman, AICTE, Chandra Lom Building (7th floor), Janpath, New Delhi – 110001, with a request for nomination of a representative of AICTE on the CCB-2012.
- (iv) Chairman, Central Board of Secondary Education, New Delhi, with a request for nomination of a representative of CBSE on the CCB-2012.
- (v) DG, National Informatics Centre (NIC), with a request for nomination of a representative of NIC on the CCB-2012.
- (vi) Participating Centrally Funded Technical Institutions (CFTIs). List enclosed at Annexure-1.

CC to:

- (i) Secretary, Department of Higher Education, MHRD.
- (ii) Secretary, Department of School Education & Literacy, MHRD

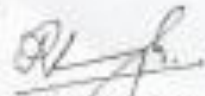
(RAJESH SINGH)

Deputy Secretary to the Government of India

Tel: 23073687

Fax: 23384345

Jurisdiction of all legal cases arising from the CCB-AIEEE 2012 shall be restricted to HIGH COURT OF ODISHA at Cuttack.

Errors, if any due to failure of technology, connectivity, acts of God or any other eventualities beyond the control of the CCB-2012, will be rectified immediately and notified on the web site. The decision of CCB-2012 in this regard will be final and binding.

CCB-2012 has not appointed any other external agencies/agents for carrying out any activities, except those stated in the brochure. Any student seeking assistance from such unauthorized agencies/agents shall be doing it at their own risk and cost.

The “registration” for online counseling process does not require any kind of payment or fee.